oat Co.

efficiency of this
nt to do.

built. The ease with
n a level keel, and he
inder is above the sur-
d and the direction of
hole horizon at once,
, dredging and scien-
as this boat runs fast-
e present Submarines
l keel. This boat, in
Our boat is better in

f Toil and Labor
igate
t isn't, you get $500 by

Per Share
ngeles
ation
Model and
in Action

Santa Fe
de-Luxe

Leaves Los Angeles
6:05 p.m. Tuesdays
during January, February, March and April.

Extra Fine
Extra Fast
Extra Fare

Saves a business day to Kansas City, Chicago and New York.

The service on this train is absolutely perfect.

Comfort, plus luxury and exclusiveness. Extra fare, $25.00.

This, of course, is in addition to our regular daily service of California Limited, [illegible]

E. W. McGee, General Agent, 334 South Spring Street

Santa Fe

"Everything Outing and Athletic"
DYAS-CLINE CO.
214 W. Third Street

In Three Parts Complete—32 Pages. | Part I—Telegraph News Sheet—16 Pages.

The Los Angeles Times

For Liberty and Law, Equal Rights and Industrial Freedom

BY THE YEAR, $9.00. { One Month, postpaid, 75 Cents. Three Months, postpaid, $2.25. | TUESDAY MORNING, JANUARY 16, 1912. | PRICE: { Single Copies, on Streets and Trains, 5 Cents. Per Month, Per Copy, Delivered, 2½ Cents.

Anarchy.

RIOTERS COWED BY GUNS; CITY UNDER MARTIAL LAW

Twenty-Seven Lawrence Strikers Are Given Long Sentences.

Eight Companies of State Militia, Including a Field Battery, Called Out to Quell Ugly Mobs in Massachusetts City—Threatening Crowd Is Charged by Troops With Fixed Bayonets—Ringleaders Arrested.

[BY A. P. NIGHT WIRE TO THE TIMES.]

LAWRENCE (Mass.) Jan. 15.—Eight companies of State militia, including one field battery, placed the mill district of this city under martial law tonight, after a day of rioting due to the strike of 15,000 operatives in the cotton and woolen mills. At least 15,000 other hands have been thrown out of work.

In one instance, a company of militia had to charge a mob with fixed bayonets, one boy being probably fatally hurt. Thirty-five arrests of armed rioters were made during the day, and a few strikers and mill employees were treated for bullet wounds.

A majority of the mills are expected to reopen in the morning and the militiamen have been instructed to use drastic measures to prevent a repetition of today's outbreaks. Even if the mills reopen, it is expected they can run only with a reduced force, as the strikers have trebled their forces since Friday.

Although the strike was instituted originally in protest against a reduction in pay, because of operation of the new fifty-four-hour law making the working week two hours shorter, the strikers now assert they will not return without a 15 per cent. increase and other concessions.

RIOTERS SENTENCED.

It was agreed at a conference between strike leaders and city officials today that the strikers be allowed to place pickets about the approaches of the mills tomorrow, with the understanding that any signs of violence on their part will be the cause for arrests.

At a special session of court tonight twenty-seven rioters were found guilty. Three were sentenced to two years in the house of correction and the other twenty-four were given one year sentences.

The strikers voted tonight to stand by the demands of an increase of 15 per cent. and other concessions.

Mayor Scanlon has ordered all saloons to remain closed tomorrow.

The uproar at the mill gates was so great that seven of the big plants were shut down. Several shots into the air were fired by the police and some arrests were made.

A dozen or more operatives were injured, but none seriously.

It is estimated that nearly 30,000 hands are idle, half of whom are actually on strike and the others forced out by the stopping of the machinery. The trouble, which began last Friday, when a mob stormed several of the mills and injured employees and property, is due to a general reduction in wages necessitated, the manufacturers say, by a cut in the working time from fifty-six to fifty-four hours a week, by a new State law governing establishments where women and children are employed. It was believed that practically every mill in Lawrence would be forced to close.

The trouble began today with an

(Continued on Seventh Page.)

SACRIFICED TO THE COLD.

Dying Mother Found in Bed With Three Dead Children.

[BY DIRECT WIRE TO THE TIMES.]

HAZARD (Ky.) [Exclusive Dispatch.] The unconscious body of Mrs. Nancy Allen Fuzzy and three dead children were found this morning in a small shack at the mouth of Grape Vine Creek by a passer-by. There was neither fuel nor food in the house and the life of Mrs. Fuzzy is despaired of. The heavy snow had rendered roadways impassable and no one had been near for several days. The four were covered by a bed quilt while in the fireplace was a small pile of ashes.

Even the Eastern Fire Fighters Shiver With Cold.

First Photographs of Big Equitable Building Fire in New York to Reach Los Angeles.

The masses of ice that formed immediately as the water from the fire engines struck the near-by buildings protected them from the flames of the doomed building. The top picture shows the firemen directing a stream on the corner of the building where the victims of the flames were buried. In the bottom picture are seen the exhausted fire fighters drinking hot coffee and eating rolls after their terrific fight with fire.

Merciless.

BIG FIRE IN BOSTON.

Many Lives Are Reported Lost.

Revere House Becomes a Roaring Furnace in a Night of Zero.

Some Guests Carried Down Ladders While Others Rush Through Blaze.

Police Rescuers, Driven Back by Smoke, Say Dozens Are in the Ruins.

[BY A. P. NIGHT WIRE TO THE TIMES.]

BOSTON, Jan. 16.—The Revere House took fire shortly before 2 o'clock this morning.

The fire started in a dining-room on the street floor and quickly spread through the six stories.

Many guests were carried down ladders by firemen and others rushed from the building through the smoke scantily clad.

From the Revere House the fire spread to the hall of the National Lancers, and then to the house of engine company No. 4.

The Hotel Rexford, another of the older hostelries, is in danger and the guests have been ordered out.

One fireman is dead.

Police officers who went into the hotel to rescue the guests were driven back by the dense smoke.

They declare that dozens of people were still in the building and that many must be dead.

Four alarms called out the greater portion of the city's fire fighting apparatus and the firemen were able by strenuous measures to save the Lancers' hall and the engine house, although there were brisk fires on the roofs.

A sudden shift in the wind sent the blaze around to the main part of the hotel, and at 2:30 the building appeared doomed.

The fireman killed fell from the fourth floor and landed on a picket fence. He died on the way to a hospital.

Confirmation of the report that there are a number of dead in the hotel is lacking.

A party of sailors from the battleships in the harbor, who were in the vicinity, did excellent work. They assisted the firemen in raising ladders and carried several women and children from the burning building.

More than 300 persons were sleeping in the hotel when the fire was discovered and there was wild confusion as they scrambled for safety.

Families became separated and for a time the police had difficulty in restraining some who sought to return to the building.

At 3 o'clock it was thought that all had been accounted for, notwithstanding the report of policemen that many were still sleeping when they were driven out by smoke.

At that hour the fire was still beyond control.

No hotel in Boston and few in the United States are richer in associations than the Revere House. Here stopped in the heyday of the hotel's popularity, visiting royalty, famous statesmen and soldiers, and some of the prima donnas who charmed a generation of Bostonians, now dead.

Te Revere House was named after Paul Revere. It was opened in May, 1847, as the most sumptuous hotel Boston contained up to that time. The ballroom and the banquet halls were regarded as models of splendor.

MADE FAMOUS BY PRINCE OF WALES.

[BY DIRECT WIRE TO THE TIMES.]

NEW YORK, Jan. 16.—[Exclusive Dispatch.] Fire early this morning destroyed the old Revere House in Boston, made famous by the late King Edward, who, as Prince of Wales, was a guest in the early '60s in Bowdern Square.

Within half an hour the historic building was in flames from cellar to roof, five stories above.

Two hundred men and women had been carried down ladders and fire escapes and dragged through smoke-filled halls, and when a count was taken twelve persons were found to be missing.

They are supposed to have perished in the fire.

How the blaze started is not known. It began in an out-of-the-way part of the hotel, where, in the middle of the night, it burned itself into a brisk blaze. When it was finally discovered it had made good headway and quickly ate its way to the elevator shafts. It roared up these tubes as up so many shimneys, the shafts providing a fine draft, which fanned the fires at their bottom into regular columns of flame. The fire mushroomed out on the various floors, spreading in this way through all five floors and attic of the building, so that to the hurriedly awakened occupants it seemed as though the entire place were a bed of flames.

The stairways were used as long as a man could remain upon them and breathe, but when the last of the firemen had been driven back and was forced to concede that the stairways were no longer possible, there remained still in the building perhaps half of the 200 guests, who had gone to sleep there last night.

Ladders had been run up against all sides of the building that could be reached from the street, and up these the firemen ran to every window at which appeared forms and to those windows which gave into rooms not yet ablaze, where there was an op-

(Continued on Thirteenth Page.)

Flashes and Kernels.

The News in The Times This Morning.

CONDENSED AND CLASSIFIED.

INDEX: TITLES—PAGES—PARTS

PART I.
[illegible] Quell Rioters.
[illegible] Second Blizzard.
[illegible] Katherine Tingley.
[illegible] Happenings Along the Pacific Slope.
[illegible] of News from the Middle West.
[illegible] Reviews.
[illegible] Los Angeles County Correspondence.
[illegible] from Below Tehachepi's Top.
[illegible] The City in Brief: Vital Record.
PART II.
[illegible] Work Begins.
[illegible] Public Service: City Hall and Courts.
[illegible] from the Oil Fields.
[illegible] The Editorial Page: Pen Points.
[illegible] and the Stage.
[illegible] in Local Society.
[illegible] Features and Fancies.
[illegible] and Trade.
[illegible] The Weather: Shipping: Financial.
[illegible] at Hand.
PART III.
[illegible] as Best Man.
[illegible] Ready for Tour.
[illegible] Sport News and Gossip.
[illegible] Johnson's Stage Page.

SUMMARY.

THE SKY. Cloudy. Wind at 5 p.m., [illegible] velocity 7 miles. Thermometer, highest, [illegible] deg.; lowest, 57 deg. Forecast: [illegible] Tuesday, with showers; light east [illegible] changing to south. For complete [illegible] report see page 11, Part II.

THE CITY. John Quincy Adams, Jr., lineal descendant of two United States Presidents, who has been engaged in educational work [illegible], was arrested yesterday charged with a crime at the Parental School, of which he has been superintendent. He confessed.

[illegible] are expected today from the [illegible] grand jury, which has been investigating the bribery and attempted bribery [illegible]

[illegible]

alleged to have sold water to a neighbor without warrant of law.

Ventura has decided to set the pace for the rest of the State in the matter of deference to the fair ones. The Chamber of Commerce at that point has invited the women of the city to come into full fellowship.

Two automobiles collided at Hueneme, and the impact broke the electric lines, and the beach town was in darkness for several hours. Incidentally the autos were wrecked, and one of the drivers is in the Oxnard hospital.

San Diego announces that the million-dollar pier will be ready for the first vessel which comes through the Panama Canal. Plans are now completed, and work is to be rushed on the great structure.

PACIFIC SLOPE. A seven-year-old girl saved the overland limited from wreck in the mountains near Alta yesterday.

Three deaths in a flood were reported from Portland, Or.

The names of persons prominent in the diplomatic service and the financial world were mentioned in the Thurston trial in San Diego yesterday.

The new Governor of New Mexico was inaugurated yesterday in Santa Fe.

A San Francisco and a Stockton saloon keeper were killed yesterday by bandits.

GENERAL EASTERN. Chicago reported icy cold weather still in the East last night, with another blizzard forming in the Northwest.

Six deaths from cold were reported from Kansas yesterday.

How a little girl discovered that even railway corporations have souls was related in a Chicago dispatch last night.

Rene B. Morrow was held to the grand jury in Chicago yesterday on the charge of murdering her husband.

Son of Schumann-Heink rejoiced in Chicago yesterday that his mother had decided to get a divorce.

The Crane will was filed for probate in Chicago yesterday.

Three children were frozen to death yesterday in Hazard, Ky.

[illegible]

WASHINGTON. Witnesses told House sugar committee yesterday that great prosperity will come when the tariff agitation ceases.

[illegible]

Supreme Court yesterday gave unanimous approval of the employers' liability law.

Meeting of the Expositions committee was postponed yesterday until Monday.

FOREIGN. Paraguayan rebels were reported yesterday to have captured President Rojas.

Germany was reported yesterday to be amazed by the Socialist victories.

Two rebel armies were reported yesterday to have been defeated by the imperialists in Honan province.

FINANCIAL. There was little to distinguish yesterday's trading on the New York Stock Exchange from that of last week.

Reports from Argentine yesterday broke the back of the Chicago wheat market.

THEY HATE TIGHT SKIRTS.

Chicago Club Ladies Would Bar Them Entirely From Their Social Gatherings.

[BY DIRECT WIRE TO THE TIMES.]

CHICAGO, Jan. 15.—[Exclusive Dispatch.] "Women who wear tight skirts, so much in vogue, should be barred from membership in the Federation of Women's Clubs," Mrs. O. C. Simmons asserted, speaking today before the Ravenswood Women's Club.

Mrs. Simmons was a delegate from the club to the recent convention of the Illinois federation in Galesburg.

"I am glad to say that at the convention I noticed but one delegate attired in a hobble skirt," she said, "and I was relieved to learn upon investigation that she was not a federation member. "There was but one delegate wearing a parasol hat."

The speaker's sentiment was vigorously applauded.

LIKE WOMEN OF SPARTA.

Wife and Daughter of Stockton Convicted Banker, Like Himself, Display No Emotion at All.

[BY A. P. DAY WIRE TO THE TIMES.]

STOCKTON, Jan. 15.—J. C. Sterling, former cashier of the Union Safe Deposit Bank, for fourteen years a resident of this city, and one of the best-known men in the county, pleaded guilty this morning in Judge C. W. Norton's court of embezzling $500, and was sentenced to serve five years at San Quentin.

Sterling was not represented by counsel and asked no favors of the court. He stated that he had no choice of prisons. Dist.-Atty. Foltz called the court's attention to the fact that the $15,000 shortage in Sterling's accounts had been replaced, but Judge Norton declared that the return of the money was not a mitigating circumstance and he could give it no weight in passing sentence. In pronouncing judgment the court commented at length upon the splendid reputation that the defendant had borne in the past. Sterling was accompanied into the courtroom by his wife and daughter, neither of whom betrayed the slightest sign of emotion.

HARD TO GET A JURY.

Talesmen Summoned in the Case of Lady Who Died on Asparagus Diet Have Decided Opinions.

[BY A. P. NIGHT WIRE TO THE TIMES.]

SEATTLE, Jan. 15.—The trial of Mrs. Linda Burfield Hazzard, known as a "starvation doctor," charged with murder in the first degree for causing the death of Miss Claire Williamson, an Englishwoman, last June, was begun today in Port Orchard. Great difficulty is being experienced in obtaining jurors, most of the talesmen saying they have formed decided opinions.

British Vice-Consul Agassiz of Tacoma is assisting the prosecution. Mrs. Hazzard is the wife of Samuel C. Hazzard, a West Point graduate who deserted from the army and who served a two-years' sentence in Stillwater, Minn., for marrying Linda Burfield while already married to a daughter of former State Senator Fitzpatrick of Minnesota.

Claire and Dorothea Williamson were women of means who were on a tour around the world when they consulted Mrs. Hazzard for medical treatment in Seattle. Under a diet of asparagus broth Claire died in the Hazzard Institute in Olalla.

Arrested.

PRETTY CHICAGO HEIRESS QUITS HOME FOR WAITER.

[BY A. P. NIGHT WIRE TO THE TIMES.]

NEW YORK, Jan. 15.—Violet Buehler, the 15-year-old Chicago girl, reputed to be heiress to $100,000, who was arrested here today as a runaway, admitted at the Children's Society headquarters tonight that she came to this city because of her love for the waiter, "Jack" Clune, and not simply because she wanted adventure in the metropolis.

"I met Jack in Chicago," she said tonight, "where he was a friend of one of the employees in our hotel. I was in love with him and wanted to marry him. But my foster mother was far too strict. She seemed to think I was too young to have a beau. Anyway, she did not like Jack and would not let me see him. But I managed to do so just the same. He used to write me letters addressed to Bella Ross, and I got them at the call box at the hotel. Then he went to New York and wrote me almost every day, telling me of the good times we could have here. Finally he began sending me money. I saved up some, too, and decided to come here to see him.

"There is nothing more to say; Jack is a fine fellow; I like him, and he has always treated me properly."

Superintendent Walsh of the Children's Society said the girl's case is being thoroughly investigated. It was intimated an arrest was likely.

Miss Buehler said she was unaccompanied when she left Chicago, but immediately afterwards told about Jack Clune, whom she met in this city soon after her arrival. The girl left a note at the Brett home saying:

"Jack: Don't give up 'Hun.' I must go; will write sooh as possible. I am so nervous. Bye bye."

A postscript ran:

"Stick to me, Jack, and everything will be O. K."

The Bretts said that Miss Buehler's conduct while she was with them was exemplary.

THE CHICAGO END OF IT.

[BY A. P. NIGHT WIRE TO THE TIMES.]

CHICAGO, Jan. 15.—Just what steps will be taken toward returning Violet Buehler to Chicago has not been decided. The police hold no warrant for her.

As soon as it was learned that the girl had been found several detectives called on the girl's mother, but she was unable to see them.

"I hope to hear directly from Violet spector Hunt, in which Mrs. Buehler later.

After a conference with Police Inspector Hunt in which Mrs. Buehler informed the police official that Violet had been legally adopted by her, the woman decided to bring her foster daughter back from New York.

Carnage.

TWO REPUBLICAN ARMIES DEFEATED BY IMPERIALISTS

Honan Province in China the Scene of Desperate Battles While the Manchu Princes Are Parleying in the Palaces of Peking Whether or Not the Emperor Shall Abdicate One Day or the Next.

[BY DIRECT WIRE TO THE TIMES.]

PEKING, Jan. 15.—A bomb was thrown at Premier Yuan Shi Kai's carriage this morning. Two soldiers and the horses attached to the carriage were killed.

PEKING, Jan. 15.—[Exclusive Dispatch.] From the highest government authority The Times correspondent learns that two revolutionary armies which lately converged on the province of Honan have been defeated by the imperial forces under Gen. Wang Chan Yuen, the hero of Hanyang. One rebel army, coming from the west, composed of Shansi and Shensi revolutionists, was defeated at Mienchih, near the western border of Honan. The other army, from Anhui, was likewise driven back. Thus the plan of the republicans to capture Yuan Shih Kai's own province has been frustrated.

In spite of these reports, the armistice has been extended to January 29. It is rumored in official circles Premier Yuan again is conferring with the imperial family regarding the proposed abdication of the Emperor. Six of the Princes, including Prince Ching, favor abdication, while five want to fight. The latter are poor and the former are rich. It is said the court will retire from the palace while the National Assembly is in session.

When the news arrived at Taiyuanfu, in Shansi province, December 4, that eight foreigners had been killed at Sianfu, nine well-armed men, led by the Rev. Arthur Sowerby, started from Taiyuanfu on horseback for Sianfu, and rescued the remaining foreigners. Considering the enormous distance and the fact that the country is infested by desperate robbers and undisciplined revolutionists, this action was simply heroic.

Today The Times correspondent has received a telegram that the Sowerby party, with all the Sianfu foreigners, including nineteen English and thirteen Swedish missionaries, has reached Honanfu, whence the refugees can travel easily by rail to treaty ports under the protection of government soldiers.

Last week forty-three Europeans and Americans from Sianfu arrived at Hankow and therefore all the Shensi foreigners, for whom the greatest anxiety was felt, are now safe.

Hanyang, in the province of Hupeh, and across the Han River from Wuchang, was captured November 26 with great slaughter, from a rebel army under Gen. Li and the imperialist forces under Gen. Wang, who sent his men across the river in pontoons and assaulted the city under the heavy fire of the Hanyang forts. This stronghold commands Wuchang, so that the latter city hastened to capitulate to the imperialists after they had stormed and captured Hanyang. The Rev. Arthur Sowerby is an English missionary, who has been stationed in Shansi province since 1881. He was the sole survivor of the English Baptist Mission in Shansi after the Boxer massacre of 1900.

MISSIONARIES URGE MANCHUS TO RESIGN.

[BY DIRECT WIRE TO THE TIMES.]

SHANGHAI, Jan. 15.—[Exclusive Dispatch.] Missionaries are telegraphing to the members of the imperial family urging the abdication of the Emperor for the welfare of China. Telegrams have been received here from Peking confirming the report that the Manchus are yielding and accepting the terms of settlement.

Peace Commissioner Tang Shao Yi said today that the armistice will be continued a week longer, within which he expects a settlement.

STILL DEBATING THE ABDICATION.

[BY DIRECT WIRE TO THE TIMES.]

PEKING, Jan. 15.—Discussion regarding the abdication of the Emperor continues, but up to this evening had not resulted in any decision. The court is unable to reconcile the con-

(Continued on Second Page.)

Continuous Performance.

NO BALM IN GILEAD.

Another Blizzard Is Forming.

Temporary Relief from Cold Shows Ice-Bound East a Coal Famine Ahead.

Six Persons Frozen to Death in Kansas, Three Children in Kentucky Town.

Worse to Come is Prediction of Forecasters—Los Angeles Warmest Spot.

[BY DIRECT WIRE TO THE TIMES.]

COLDEST spot in the United States, Moorhead, Minn., 26 degrees below.

Coldest spot in Canada, Winnipeg, 32 degrees below.

Warmest spot, United States, Los Angeles, 72 degrees above.

Deaths, Kansas, 6; Kentucky, 3; Michigan, 2; Wisconsin, 2; New York, 4; Illinois, 3; Iowa, 3; Nebraska, 1.

Fuel famine imminent in many States.

CHICAGO, Jan. 15.—[Exclusive Dispatch.] Practically all the country today enjoyed moderate surcease of the record-breaking cold wave, or rather succession of cold waves which have continued for almost two weeks. The improving condition, however, only accentuates the startling fact that many localities are actually facing a coal famine, with scant prospects for relief, inasmuch as another cold wave is due to start from the northwest tomorrow night, reaching the central west Wednesday and the Atlantic Coast and Gulf Coast country about Friday.

The rising temperature has brought heavy, sticky snow, which is even harder for the railroads to combat than extreme cold weather.

IOWA COAL FAMINE.

Iowa, especially, is feeling the coal famine. Factories closed in Davenport today because the fuel is exhausted, and automobiles crossed the Mississippi River on the ice at that point for the first time. All coal has been exhausted at the Industrial School for Girls at Geneva, Ill., and the 300 inmates are shivering around small wood-fires.

Arrival of snowbound trains in Kansas points disclosed the death of six persons from exposure and three children are dead in Kentucky of cold and starvation. There were numerous other cases at various points, according to tonight's dispatches, of persons freezing to death.

Chicago's coal supply is down to the bottom of the bin and great economy must be practiced until the supply can be renewed.

That there is still plenty of cold weather in the country is shown by these temperatures tonight, all below zero: Charles City, Iowa, 12; Duluth, Minn., 22; Moorhead, Minn., 26; St. Paul, 22; Detroit, Mich., 4; Madison, Wis., 4. The Canadian stations show moderation, ranging from 20 deg. above at Montreal to 32 deg. below at Winnipeg. Montreal made a rapid rise from two below at daylight this morning.

THE ONLY REFUGE.

The North Pacific Coast seems the only refuge offering immunity from the chilling blasts. The southeastern Gulf Coast country is not recovering very rapidly from its icy bath. Tampa, Fla., has 50 above, 22 deg. colder than Los Angeles; New Orleans has 42 above, Jacksonville, 44, and Atlanta 18. North and South Carolina, Georgia, Virginia, and neighboring States have experienced unusually severe weather. In the central portion of the country, Chicago has 2 above, and Cincinnati 4 above zero. Indianapolis has 2 above, the same temperature as St. Louis, while Detroit and Madison, Wis., each report 4 below.

Calgary, far up in the Canadian Northwest, reports an unusual rise in temperature from the zero mark this morning, to 40 above at 8 o'clock tonight. This is probably due to one of the "air-pockets" which caused portions of Chicago to experience 16 below, while seven miles distant it was 5 above, with furious snowstorms at the same hour.

The Middle West and Southwest seem to have promise of more than temporary relief, as the night temperatures in all that territory showed a disposition to rise, and no storms are in sight. The new storm, due here Wednesday, and along the Ohio River Thursday morning, does not appear to be headed southwest, but will spread over the East and Southeast.

DIES OF THE COLD EN ROUTE TO HOME.

[BY DIRECT WIRE TO THE TIMES.]

CHESTER (Ill.) Jan. 15.—[Exclusive Dispatch.] Mrs. Minerva Hill, 50 years of age, was found dead in the road a few miles north of Chester this morning. She visited here yesterday afternoon and attempted to walk seven miles to her home that evening and perished from the cold on the way.

COLD KILLS SIX IN KANSAS.

[BY DIRECT WIRE TO THE TIMES.]

TOPEKA (Kan.) Jan. 15.—[Exclusive Dispatch.] At least six deaths in Kansas and half a million dollars' loss to live stock men, are the known results of the recent series of cold waves in Kansas. The deaths were:

JACOB BRUNK of Larned, caught by a storm while hunting.

T. C. BIDWELL, near Larned, caught by a storm while taking cattle to shelter.

WALTER FALLS, a rancher in Clark county, lost on his way home.

MRS. NIFTON, school teacher in Clark county, lost while going home from school.

E. S. TAYLOR, farmer in Ness county, perished while walking from Utica to his farm.

J. P. SMITH of Liberal, killed by a fall on the ice in the street.

A large number of injuries and much sickness due to the storm are shown in the reports.

BETTER PAY FOR DOCTORS.

Looks Like Bill for Public Health and Marine Hospital Employees Will Be Recommended.

[BY DIRECT WIRE TO THE TIMES.]

WASHINGTON, Jan. 15.—[Exclusive Dispatch.] The bill to increase the salaries of officials of the Public Health and Marine Hospital service will have a favorable report from the Interstate and Foreign Commerce Commission. This was indicated tonight by the statement that the subcommittee in charge of the bill with Representative Richardson of Alabama, in charge, will report it to the committee tomorrow.

The bill carries increases for all offices from the surgeon general, which is to be increased from $5000 to $6000, to the lowest positions in the service.

Advocates of increased pay have long contended that the salaries in the service should be commensurate with those of the army and navy medical services.

COMES TO STUDY POULTRY.

TACOMA (Wash.) Jan. 15.—K. Sato, en route to Boston, carries in his notebook the names of Longfellow, Emerson and Lowell as American authorities on the subject the Japanese government sent him to this country to study—the science of raising poultry. On his way across the Pacific on the Mexico Maru, which arrived here Thursday, K. Sato confided to American passengers that he had come officially to study American "po'try" and asked to what city it would be best to go. Boston and Indianapolis were recommended as centers of American poetry, and local newspapers made much of the fact that Japan had officially commissioned an envoy to study American poetry. Just before leaving for Boston Saturday, Sato read a paper, describing his mission and in some excitement, urged a countryman to have the mistake rectified if possible.

LEFT FORTUNE BY CHINESE.

SANTA CRUZ, Jan. 15.—Fred Kiler, who lives near this city, received word today from attorneys representing the Chinese Six Companies in San Francisco that he had been bequeathed $10,000 and a valuable ring by the late Lem Kough, a wealthy Chinese whom he rescued from drowning several years ago. Kiler was connected with the Chinese immigration service. While the steamer Siberia was docking in San Francisco, Lem Kough fell off the gang plank. Kiler leaped into the bay and rescued the Chinese and then procured dry clothing for him.

GOES TO KLAUS.

PITTSBURGH, Jan. 15.—[By A. P. Night Wire.] Jimmy Howard of Chicago and Frank Klaus of Pittsburgh went six fast rounds here tonight, the popular decision going to Klaus. In the second round Howard all but took the count.

A POPULAR DECISION.

NEW YORK, Jan. 15.—[By A. P. Night Wire.] Leach Cross won a popular decision over Bert Keyes in a ten-round bout here tonight.

A Phenomenal Achievement.

The Times Surpasses Its Own Wonderful and Heretofore Unequaled "Want Ad" Record.

A Grand Total of 241 Columns, or 5061 Inches, Comprising 7462 Separate "Line" Advertisements, Printed in The Times Sunday.

ON SUNDAY, January 14th, The Times, as usual, printed practically twice as many "Want Ads." as its nearest local contemporary, eclipsed its own high record of 229 columns of "Want Ads." printed on the previous Sunday, and made a gain of 51 columns, or 1161 separate "Liners" over the corresponding Sunday of last year. Nowhere in the world is there a newspaper to compete with this marvelous record. It overtops everything in the line of newspaper advertising at home or abroad. The significance of The Times' ever increasing advertising patronage lies in the fact that merchants, business men and other buyers of advertising space watch the results obtained from publicity mediums as carefully as they do their daily receipts, and they use only the newspapers that bring them the quickest and most satisfactory returns on the money invested in printed announcements. This is primarily responsible for The Times' world-wide advertising supremacy, and for the fact that it regularly prints more advertising than any other paper on the globe.

It is universally admitted that the extent to which a newspaper's advertising columns are used is the best criterion of the esteem in which the paper is held in the community in which it is published. This being true, The Times' overwhelming lead in advertising patronage conclusively proves that it has no real competitor in the Pacific Southwest.

Aesthetics.

MRS. TINGLEY AS THE CRITIC.

Witness Says She Found Fault With Kitchen.

Names of Prominent Persons in San Diego Trial.

Lyman Gage, Whitelaw Reid, Ogden Mills Mentioned.

[BY DIRECT WIRE TO THE TIMES.]

SAN DIEGO, Jan. 15.—[Exclusive Dispatch.] The eleventh day of the Harriet P. Thurston will contest dawned in Judge W. R. Guy's court this morning. A letter written from Tent Village, Point Loma, by Mrs. Thurston to Theodore N. Leake, an eastern architect, was introduced and names of persons prominent in the country's financial and diplomatic service were mentioned.

Leake is a witness for George L. Patterson, the contestant, and identified the letter as one written by Mrs. Thurston and received by him.

In two places words had been scratched with pen and ink.

Leake was asked why the parts had been mutilated. He said he considered those parts to be private.

By the aid of a reading glass attorneys read the words that had been scratched. They were:

"So, you will see, the maid is higher up in family connections than her mistress," and "Julia thinks she would like him for a stepfather, but I am not of her opinion."

THE FIRST WORDS.

Regarding the first words which Leake attempted to keep secret the letter explains that the person referred to was Hazel Mills, a student in Point Loma, cousin of Ogden Mills, the New York banker, and also a cousin of Ambassador Whitelaw Reid's wife, who was a Mills.

"Julia and I are to be separated as soon as her tent is put up on my beautiful grounds next to Mr. Lyman Gage's."

"Julia" is Miss Quinn, daughter of the decedent over whose will the legal battle is being fought and in which document Mrs. Katherine Tingley is named as a beneficiary.

Lyman Gage, mentioned in the letter as being Julia's choice for stepfather, was formerly Secretary of the Treasury during McKinley's administration. Gage lives in Point Loma. He has attended several sessions of the trial. The letter, admission of which was contested by Mrs. Tingley's attorneys until all of it had been interpreted, follows in part:

"TENT VILLAGE, Point Loma,
May 13, 1908.

"My dear Mr. Leake: Your letter of May 2 was received the 6th. I have delayed answering as I have had important matters to settle relating to my family. George has been making all the trouble he could as he did not intend to have Julia come here. I will not go into details now, as my time is short for letter-writing, having had many interruptions.

RECEIVED A LETTER.

"I have just received a letter from Mrs. Hastie of seventeen pages in her usual style of Godliness, which, of course, is sickening, and so much time wasted in writing as well as reading, as it only confirmed my opinion that she is a great fraud as well as a fanatic." . . . "I shall probably remain here until the middle of June, as I need what this life gives me." . . . "I eat alone in my room and there is a lounge bed. I have a sweet little maid to wait on me who attends to the tent work. She is a student, one of the older ones, and is a cousin of Ogden Mills and Ambassador Reid's wife, who was a Mills. My girl is named Hazel Mills, so you will see the maid is higher up in family connections than the mistress. Julia and I are to be separated as soon as her tent is put up on my beautiful grounds, next lot to Mr. Lyman Gage's. Julia thinks she would like him for a stepfather, but I am not of her opinion. . . .

"Your sincere friend,
"HARRIET W. PATTERSON."

That Mrs. Tingley was interested in remodeling a house on Mrs. Thurston's Kingston (N.Y.) property which place was to be transferred into a spiritualistic headquarters for the use of Mrs. Mary Hastie, was maintained by Leake during his examination after the admission of the foregoing letter. Mrs. Hastie, to whom the witness referred, it is charged by the contestant's attorneys, exercised influence over the testatrix for a number of years.

TO CARRY ON THE WORK.

Telling the contents of another letter, Leake said that in it Mrs. Patterson said she had been directed by Mrs. Hastie to build a home for her and "a place for Mrs. Hastie to carry on the work."

In the place were to be two vaults which Mrs. Hastie would use for storing her private papers.

Reference to this letter and others, also a conversation the witness had with Mrs. Patterson (who a year before her death became Mrs. Thurston,) was brought out by the contestant's attorneys for the purpose of proving the wealthy woman's condition of mind, it being maintained that Mrs. Patterson, or Thurston, was of unsound mind several years preceding her death in Mrs. Tingley's summer home in the East in 1910.

Leake testified, concerning remodeling the house, that Mrs. Patterson had been advised by Judge G. Van Etten, her attorney, that the house could not be fixed without using the principle of her estate. Despite this, Leake maintained Mrs. Patterson ordered the improvement, as planned by Mrs. Hastie.

The architect explained that the house was never completed, but that in December, 1907, $35,000 had been expended in the improvement. He then told of Mrs. Tingley's visit to Mrs. Patterson in Kingston. This was in 1908. During the visit, said Leake, construction was stopped.

MRS. TINGLEY AS CRITIC.

He said Mrs. Tingley inspected the place and when asked what the theosophical leader had to say about it, said:

"Mrs. Tingley criticised the plans and was not pleased with the kitchen, saying it was a shame to waste so much room in a kitchen."

"Did you receive any instructions about changing the plans?" the witness was asked.

"Yes. Mrs. Patterson gave me instructions," Leake answered.

"Did you make any changes?"

"Yes, I did."

"Did you submit the plans to Mrs. Patterson?"

"I don't recall."

Here the witness explained that at the time the change in plans was made the work was about half completed and the change cost from $5000 to $7000.

"How long did Mrs. Patterson remain after Mrs. Tingley went away?"

"Two days."

Then Leake said that after Mrs. Tingley left a grocer in Kingston had asked him about bills that Mrs. Tingley had incurred and that he forwarded the bills to Mrs. Patterson.

Conversation with Mrs. Patterson was next introduced, bringing out that Leake and Mrs. Patterson had engaged in frequent conversations and in every one the subject of spiritualism was discussed.

ABOUT SPIRITUALISM.

Discussion of spiritualism later developed an argument between the opposing attorneys, Mrs. Tingley's lawyer maintaining that it was not proper evidence and had no bearing on Mrs. Patterson's mental condition.

"Did you have any conversation with Mrs. Patterson about spiritualism or reincarnation?"

This and a subsequent question raised the objection and the court heard both sides without making a decision. It was agreed that the attorneys would cite authorities and that the subject would be discussed this afternoon.

The defendant's attorneys may withdraw their objections.

"It is permissable, I believe, to allow this conversation in evidence, to show her state of mind," said Judge Guy to opposing counsel.

THE PACKERS' CASE.

Explanation of the Rise in the Price of Fresh Meats Following a Period of Depression.

[BY A. P. NIGHT WIRE TO THE TIMES.]

CHICAGO, Jan. 15.—Explanation of the rise in the price of fresh meat, following the period of financial depression in 1907, was given in the trial of the ten Chicago packers today.

By the books of Morris & Co., and the testimony of Harry A. Timmins, chief accountant for that company, it was shown that the practice of crediting the beef account with the value of the hides, amounting to about $3.60 an animal, was discontinued between November, 1907, and April, 1909.

The result of this, the government declares, was to increase the test cost of beef and make it possible for the packers to raise the price of fresh meat without showing excessive profits on their books.

The government expects to show that 1908 was the most profitable year in the history of the fresh meat business up to that time.

BOND ELECTION.

SAN FRANCISCO, Jan. 15.—The new Rolph Board of Supervisors, which was seated January 8, adopted today a resolution for the calling of a bond election on March 28 to provide a sum approximating $8,500,000 for the erection of a new City Hall and the creation of a civic center. The new municipal building will be erected on the site of the old City Hall, destroyed in 1906, and will cost $3,750,000. Furnishings and gardens for the building will cost $250,000, and the remainder of the issue, the amount of which has not been definitely decided upon, will be devoted to extending the grounds of Marshall Square to provide for the erection of a mammoth auditorium and possibly a municipal operahouse. It is proposed to annex six square blocks to the old City Hall site, and the property will be appraised at once and submitted to the voters probably as a separate proposition from the building bonds. The auditorium is to be erected by the Panama-Pacific Exposition, and revert to the city after the fair. Theatrical men of this city have tentatively proposed to erect an operahouse on a municipally-owned site in the civic center, the building to revert to the city after a certain term of years.

BATTLING THE SEA.

WASHINGTON, Jan. 15.—[By A. P. Night Wire.] The steamer Northwestern, oil laden, from Port Arthur, Tex., with twenty-three men aboard is helplessly battling with the sea off Cape Lookout, N. C. Both propellers are gone. The revenue cutter Itasca sailed this afternoon from Beaufort, N. C., to the steamer's assistance.

To Admit the Public.

WASHINGTON, Jan. 15.—[By A. P. Night Wire.] Because President Taft set the example of discussing openly and unreservedly the pending arbitration treaties with Great Britain and France, the Senate today voted to admit the public to its debates and preserve them in the Congressional record. The vote was decisive, only eight Senators of the thirty-six who voted being in favor of closed doors.

The controversy as to whether the discussion should be in open or closed session was almost entirely executive. The resolution providing for open session was offered by Senator Gallinger and was adopted 58 to 8.

When the doors were reopened Senator Lodge wanted to proceed with the treaties, but the Senate would not consent.

CHINA.

(Continued from First Page.)

flicting advice of the different factions.

Some Manchu leaders urge that the Emperor abdicate and remain in Peking, while the Chinese contend that abdication would be futile unless the court departs.

The armistice between the imperial and rebel forces is looked on by military observers as pure fiction.

Wu Ting-Fang disclaims all military responsibility while the imperialist suppression of disorders is regarded as simply warfare under another name.

It is understood plans for the abdication have undergone delay pending the final arrangements, including the place of the court's retirement, the guarantee of pensions and other terms offered by the republicans.

There has been great difficulty in devising assurances for carrying out the republican pledges. No confidence exists in the ability or the intentions of the Republicans to observe their promises.

It is believed certain legations have been approached by Premier Yuan Shi Kai, and these have telegraphed to their governments to ascertain whether any measures of foreign mediation which would result in foreign guarantees could be devised.

TROOPS CONCENTRATE FOR AN ENGAGEMENT.

[BY A. P. NIGHT WIRE TO THE TIMES.]

SHANGHAI Jan. 15.—Three cruisers and three torpedo boats conveying three batallions of revolutionary infantry, eight machine guns and three mountain guns, sailed from Shanghai today for Chefoo.

A large force of revolutionaries is reported to have concentrated seventy miles south of the Su Chow Pukow Railroad line.

The celebration of the inauguration of the republic is general throughout the city today.

WHERE THEY ARE GOING.

[BY A. P. NIGHT WIRE TO THE TIMES.]

CHELOO, Jan. 15.—Three revolutionary cruisers are expected to arrive here on January 16 from Shanghai and 2000 republican troops will follow them on January 17. Republican flags are displayed everywhere and voluntary queue cutting has become general. The United States cruiser Cincinnati, and two Japanese cruisers are now in the harbor.

NANKING CELEBRATES CHINESE REPUBLIC.

[BY A. P. NIGHT WIRE TO THE TIMES.]

NANKING, Jan. 15.—The inauguration of the republic was quietly celebrated today by a reception held in the residence of President Sun Yat Sen, which was attended by all the officials who have been appointed since the formation of the republican Cabinet.

The heavy movement of troops to the north of the river continues all along the line.

Within a few days the old national assembly, which elected Dr. Sun Yat Sen, will be dissolved. A Senate will then be convened consisting of three representatives from each province, each of whom will have a vote. The quorum has been settled at thirty-three.

Twenty Senators have already arrived here.

MONGOLIAN FORCE SEIZES A TOWN.

[BY A. P. NIGHT WIRE TO THE TIMES.]

HARBIN (Manchuria) Jan. 15.—A Mongolian force from the district of Khailar in Manchuria has seized the town of Khailar and appointed civil officials. The troops have issued a declaration of independence. The Manchu authorities and imperialists have taken refuge in the Russian settlement of Khailar station on the Manchuria Railroad.

Enthusiasm in Amoy.

AMOY, Jan. 15.—[By A. P. Night Wire.] By special proclamation today was celebrated as a public holiday in honor of the inauguration of Dr. Sun Yat Sen as President of the Chinese Republic. The population is displaying great enthusiasm.

FAVOR A STRIKE.

LONDON, Jan. 15.—[By A. P. Night Wire.] The situation with regard to the proposed strike of coal miners remains unchanged. Out of 350,000 ballots so far cast by the miners on the question of giving notice of a strike on March 1, 283,000 favored a strike.

MUST STAND TRIAL.

STOCKTON, Jan. 15.—[By A. P. Night Wire.] Gus Arrivey, accused of killing his mother by cutting her about the head and face with a hatchet and then disembowelling her with the same instrument, will have to stand trial for murder. The board of examiners who questioned Arrivey today determined that he was not insane.

Madame Ralston will give a free demonstration and prove you she can remove your wrinkles and double chin in 10 minutes if you will call at her office, Wednesday, 2:30 p.m. O. T. Johnson Bldg., Rooms 320-21.

Theaters—Amusements—Entertainments.

GRAND OPERA HOUSE— FIRST AND MAIN. POPULAR HARTMAN PRICES. HOME OF MUSICAL COMEDY.
BARGAIN MATINEE TODAY—10c, 25c.
FERRIS HARTMAN and Original Company in The Campus
WALTER DE LEON AND "MUGGINS" DAVIES WILL APPEAR TODAY.

UNIVERSITY OF SOUTHERN CALIFORNIA— 35TH STREET AND UNIVERSITY AVENUE. COLLEGE CHAPEL.
The College of Oratory, University of Southern California, Announces
DR. PAUL MARTIN PEARSON, of Philadelphia
In the following Lecture-Recitals WEDNESDAY, JANUARY 17th, 3 P.M., "ALFRED TENNYSON." THURSDAY, JANUARY 18th, 11:30 A.M., "JAMES WHITCOMB RILEY." THURSDAY, JANUARY 18th, 8 P.M., "RUDYARD KIPLING."
Course Tickets, $1.00. Single Tickets, 50c. No Reserved Seats.

CAWSTON OSTRICH FARM— SOUTH PASADENA
The pioneer ostrich farm of America. Established 1886.
Take South Pasadena cars on Main Street.
Ostrich Plumes, Boas, Stoles, Fans, etc., at Producers' Prices
See The ostriches of all ages. The 150 Gigantic ostriches. Brood of young chicks. Aviary of rare birds. The beautiful semi-tropical grounds.
25c Round Trip, Including Admission. Buy Tickets at
CAWSTON'S CITY STORE
313 SOUTH BROADWAY
Pasadena Store—66 E. Colorado St.

LOS ANGELES OSTRICH FARM—
Opposite Eastlake Park. Established 1906. Baby ostriches hatched daily. 100 of finest birds in California on exhibition. Plumes, boas, fans, etc., etc., at producers' prices. Repair department. 5c car fare. Positively our only salesroom is at the farm.

Theaters—Amusements—Entertainments.

BELASCO THEATER— Main street, bet. 3rd and 4th streets. Matinees Thursday, Saturday and Sunday.
Last night's immense audience was simply delighted with the Belasco company's fine performance of Paul Armstrong's great play.
ALIAS JIMMY VALENTINE
THEATER-GOERS ALL OVER THE COUNTRY ARE STILL PAYING TWO DOLLARS TO SEE THIS BIG PLAY. HERE, AT THE BELASCO, YOU SEE A PERFECT PERFORMANCE AT THE REGULAR BELASCO PRICES.
NIGHTS: 25c, 50c and 75c. MATINEES: 25c and 50c.
The sale of seats for Alias Jimmie Valentine is so large that it is a certainty the Belasco will be crowded at every performance. The few remaining good seats will be grabbed by the early-ticket-buyers this morning. WHY DON'T YOU JOIN THIS SURE-TO-BE-DELIGHTED THRONG?

MOROSCO'S BURBANK THEATER—
2ND BIG WEEK—HUNDREDS TURNED AWAY AT EVERY PERFORMANCE.
The Burbank theater is crowded-to-the-doors at every performance with delighted and enthusiastic audiences who unanimously praise the stock company's splendid performance of Lottie Blair Parker's classic of rural plays,
WAY DOWN EAST
To be the biggest Burbank success in years. IF YOU WANT TO BE SURE OF SEEING THIS GREAT PLAY GET YOUR SEATS NOW—DON'T DELAY.
NEXT WEEK—David Belasco and H. C. DeMille's drama, "THE WIFE." First appearance of MISS KATHERINE DERBY. Seats selling.

HAMBURGER'S MAJESTIC THEATER—
TONIGHT and ALL WEEK—POPULAR MATINEE TOMORROW.
The Whitney Opera Company presents the world's greatest comic opera
THE CHOCOLATE SOLDIER
Company of 100—Whitney Opera Comique Orchestra of 40.
NEXT WEEK—ROBERT MANTELL IN CLASSIC PLAYS.

EMPRESS THEATER— The World's Standard of Popular Price Vaudeville.
A Whirlwind of Fun
A BURLESQUE ON THE TEXAS TOMMY
If you want to see something that will make you laugh long and loud, something that will drive away dull care and something that will show you just how the latest dance craze really is, be sure to see the uproariously funny burlesque on the Texas Tommy, which is only one of the many fine features that create a Niagara of laughter in
Lew Fields
30 Minute Version of His Famous New York Musical Comedy
The Girl Behind the Counter
And whatever you do don't miss VILMOS WESTONY; SULLIVAN AND PASQUELENA; ART ADAIR; MERRITT AND PHILLIPS AND THE OTHERS IN THIS WEEK'S CORKING FINE NEW BILL—AND COME EARLY.
BIG MATINEE EVERY DAY AT 2:30—10c, 20c, 30c—2 SHOWS TONIGHT.

BROADWAY, Between 6th and 7th—
Orpheum
THE STANDARD OF VAUDEVILLE. America's Finest Theater.
CHARLES F. SEMON "The Narrow Feller"; "THE RIGHT ROAD"; Helen Grantley & Co.; FOX & LEWIS; RAY SAMUELS; RICE, SULLY & SCOTT; MRS. GARDNER CRANE & CO.; GENARO & BAILEY; CUNNINGHAM & MARION.
Symphony Orchestra Concerts, 2 and 8 p.m. World's News in Motion Views. Every night at 8, 10-25-50-75c. Boxes $1. Matinees at 2 Daily, 10-25-50c.

LYCEUM THEATER— (Formerly Orpheum.)
All this week—Bargain Matinee WEDNESDAY—All seats 25c.
FIRST TIME AT POPULAR PRICES Three Twins
And the famous "Yama Yama Girls."
Every night, 15-25-50-75c, boxes $1.
To follow—Geo. Sidney in "Busy Izzy"—Seats selling.

ADOLPHUS VAUDEVILLE—
ALL THIS WEEK
Society's Greatest Sensation
TEXAS TOMMY
10 20 10 20 10 20
See James Davis and Trixie Maxwell, Winners of Three Championships and Present Holders of World's Title
8 Champions Contesting 8 FOR ADOLPHUS TROPHY OFFERED TO THE WINNER.
This splendid feature is offered in addition to our regular bill of EIGHT STELLAR ACTS.
No Change in Prices—Matinee 2:30; Evening 7 & 9.

THE AUDITORIUM— "THEATER BEAUTIFUL."
Tuesday Night, January 16
Matinees Thursday and Saturday
Tonight Louise
PARIS GRAND OPERA CO.
Prices—50c, 75c, $1.00, $1.50, $2.00

PANTAGES VAUDEVILLE—
BROADWAY Near Mercantile
MATINEES DAILY 2:30. NIGHTS 7:30 AND 9:00.
10c—20c—30c
"Motoring" Sol Berns; Texas Tommy; Count the 5 OTHER BIG FEATURES

MASON OPERA HOUSE—
Broadway, Between First and Second.
EVERY NIGHT—MATINEE TOMORROW.
THE FORTUNE HUNTER
With FRED NIBLO

KINEMACOLOR THEATER—
EXCLUSIVE SHOWING OF KINEMACOLOR. PICTURES IN COLOR.
Nights, 7 to 10:30; Matinees, 2 to 5.

Happenings on the Pacific Slope.

A Marvel.

TOWER OF BABEL FOR WIRELESS.

Navy Wants to Locate It in San Francisco.

Will Serve Double Purpose of a Memorial.

Scheme to Communicate With Ships in Japan.

[BY A. P. NIGHT WIRE TO THE TIMES.]

SAN FRANCISCO, Jan. 15.—A letter received here today from George Von L. Meyer, Secretary of the Navy, tells of government plans for establishing in San Francisco the highest powered wireless station in the world. The wireless tower, if completed, will be 1250 feet high and will place San Francisco in communication with Washington, Key West, Colon, Honolulu, all Alaska stations, vessels on the Pacific and possibly vessels on the Coast of Japan.

By the plan the station will be placed in a memorial tower to be built for the Panama-Pacific Exposition in 1915.

Secretary Meyer's letter is in part as follows:

"The Navy Department is taking steps toward erecting a high power station on the California Coast, in connection with a chain of wireless stations across the Pacific and for communication with ships on the eastern Pacific Ocean. Since the range of stations depends upon the height of the aerial wires above the ground and since the location of this station in San Francisco would be most advantageous to that city, it would seem that the memorial tower would be erected with a view to its use for supporting one end of an aerial of the most powerful wireless station in the world. The Eiffel tower, in Paris, 1000 feet high, has produced wonderful results in long distance wireless work and the proposed tower 1250 feet above sea level, would insure even more remarkable results.

"A site near the ocean beach at San Francisco will give ideal wireless conditions, and I strongly recommend that before the exact site of the memorial tower is selected, the Navy Department be consulted."

BRINGING IN THE THAYER.

Badly Waterlogged, But in No Danger of Sinking, the Schooner is Nearing San Francisco.

[BY A. P. NIGHT WIRE TO THE TIMES.]

SAN FRANCISCO, Jan. 15.—Badly waterlogged, but in no apparent danger of sinking, the schooner C. A. Thayer, in tow of the steamer J. B. Stetson, is approaching San Francisco at the rate of six knots an hour, according to a wireless received here today by the owners of the Stetson. The message said men had been placed aboard the Thayer to aid the crew in manning the pumps, and that the Stetson had a good tow hawser. The Stetson is expected to arrive here tomorrow afternoon if the weather continued favorable. At the time the message was sent the Stetson and its tow were thirty miles south of Cape Mendocino.

DIES OF HIS WOUND.

Man Who Fled With Another's Wife Is in His Grave and Slayer Is in [illegible]

[BY A. P. NIGHT WIRE TO THE TIMES.]

SAN FRANCISCO, Jan. 15.—Frank Pun, who was shot by Savini Meinardi in this city December 3, after a disagreement concerning the latter's daughter, died today.

Meinardi forfeited $2500 bail a week ago and is said to have fled to [illegible].

Pun, who was married, became infatuated with Meinardi's married daughter and the two fled from Lansing, Mich., to this city. The girl's father followed. The girl refused to leave Pun and Meinardi lay in wait for Pun, and shot him as he was leaving his hotel.

Meinardi was a wholesale furniture dealer in Lansing, Mich. He will be charged with murder.

MEXICANS JUBILANT.

West Coast Citizens Will Celebrate Completion of the Southern Pacific Line Into Tepic.

[BY A. P. NIGHT WIRE TO THE TIMES.]

TUCSON (Ariz.) Jan. 15.—After [illegible] years of construction work, some of it very difficult, the Southern Pacific of Mexico has completed its main line tracks into the city of Tepic, in the State of the same name, 1495 kilometers south of Nogales, Ariz., and about 100 miles northwest of Guadalajara.

The event is to be made the subject of a general celebration in Tepic and all along the west coast of Mexico. On January 20 an excursion train will be run into Tepic, and regular train service will be inaugurated February 1.

SPEND HONEYMOON ON THE WAYSIDE.

[BY A. P. NIGHT WIRE TO THE TIMES.]

SACRAMENTO, Jan. 15.—Starting out in a rig from Calaveras county, [illegible] days ago, to go to Auburn, [illegible] Lodi and his bride were forced by hunger and weariness to appeal for help at the Weinstock ranch on the Mokelumne grant. They had walked all the way from Lodi after their horse had died. Altogether they walked fifty miles. They had no money to pay railroad fare from Lodi. [illegible] Auburn went after them and ascertained their plight. The couple was taken to the county jail, given comfortable quarters and a change of clothing and put on the train for Auburn.

"LET THE ASSASSINS BEGIN." ABOLITION OF MURDER.

[BY A. P. NIGHT WIRE TO THE TIMES.]

OAKLAND, Jan. 15.—The campaign for the submission of the question of the abolishment of the capital punishment law to the people by the initiative, begun in Los Angeles, will be carried here at a meeting to be held tomorrow night. V. W. Lathrop, president of the Anti-Capital Punishment League of California, will preside. [illegible] J. Stitt Wilson of Berkeley, [illegible], Donald Lowrie, Ed [illegible] and representatives of the [illegible] Professional League and [illegible] will speak.

ROMANCE UNFOLDS NICELY.

Berkeley Girl Meets Officer in His Majesty's Army and Engagement Is Announced From England.

[BY DIRECT WIRE TO THE TIMES.]

SAN FRANCISCO, Jan. 15.—[Exclusive Dispatch.] A chance meeting that took place in Ascot, Eng., last summer while they were guests of a mutual friend, has resulted in the engagement of Lieut. Stewart Dyer-Bennett of His Majesty's British Army, and Miss Miriam Wolcott Clapp, daughter of Prof. Edwin B. Clapp, head of the department of Greek language and literature at the University of California.

News of the engagement, which had been known in the bay region only to the most intimate friends of Miss Clapp, was kept secret until today.

Miss Clapp, who is a junior student at the University of California, left Berkeley last May to visit friends in England and on the continent. It was not long after that Miss Clapp wrote her mother in Berkeley telling of her engagement to His Majesty's army man. Mrs. Clapp followed her daughter across the Atlantic to investigate.

Apparently her inspection was satisfactory, for letters received by her husband and daughter in Berkeley announce the wedding will be an event of the early spring.

PECULIARITIES EXPLAINED.

Conduct in Vancouver of Men and Women Suspected of Robbing New Westminster Bank.

[BY A. P. NIGHT WIRE TO THE TIMES.]

VANCOUVER (B. C.) Jan. 15.—Charles Dean, alias C. W. Howard; Mrs. Vina Griffin, alias Mrs. Charles Dean; John McNamara, known as "Australian Mac," and the two Griffin girls, Goldie and Sylvie, were residents of Vancouver from a late date in July, 1911, until early in October of the same year, during which time the attempt was made to rob the Union Bank branch in Vancouver and the Bank of Montreal in New Westminster was looted of $271,000. This has been fully established, according to Vancouver representatives of the detective agency that arrested Dean and McNamara.

About July 25, 1911, Dean rented a house at the corner of Broadway and Pine street, in the Fairview district. Immediately Mrs. Griffin and the two girls moved into the house with Dean.

To the neighbors Mrs. Griffin was always known as Mrs. Dean. Shortly afterward, McNamara, who had been staying in the Strand Hotel, moved into the house, and the neighbors all noticed that the inmates of the dwelling stayed awake late at night and slept late in the day.

WHAT A DEMIJOHN IS.

When Full of Whisky it is Merely an Original Package, According to Washington Court.

[BY A. P. NIGHT WIRE TO THE TIMES.]

OLYMPIA (Wash.) Jan. 15.—The State Supreme Court decided today that a demijohn of whisky is an original package, even though the whisky to fill the demijohn is drawn from a barrel. The court's decision is expected to facilitate the shipment of alcoholic liquors to Everett, Bellingham, and other prohibition communities. The decision reversed the conviction of August Maire, a liquor agent at Snohomish, in the Snohomish County Superior Court, for a violation of the law in shipping a demijohn of whisky to a patron in Everett. The Superior Court held that the barrel, not the demijohn was the original package, and the Supreme Court holds exactly a reverse opinion. The higher court declares that the cause of temperance and moderation would suffer should the courts hold that a man who wanted a quart of whisky would have to buy a barrel.

"SHOW ME" ISHI. PROGRESS OF CIVILIZATION.

[BY A. P. NIGHT WIRE TO THE TIMES.]

SAN FRANCISCO, Jan. 15.—Ishi, the Deer Creek Indian who was discovered in the wilds a few months ago, hunting game with bow and arrow and making fire by rubbing sticks, refused to perform his aboriginal arts before the usual Sunday crowd in the museum of anthropology yesterday until shown coin. The "uncontaminated" one has become civilized to the extent of knowing that it takes money to buy good things to eat and pretty things to wear, so he explained through the interpreter. As the result, a collection was taken among the visitors. When the pile of coin looked large enough, Ishi droned some of his native songs and did his usual feats.

SALOONKEEPER KILLED. VICTIM OF A ROBBER.

[BY A. P. DAY WIRE TO THE TIMES.]

STOCKTON, Jan. 15.—William H. Newman, proprietor of the Hoffman saloon was shot and killed this morning by a masked robber. Newman was in the act of closing up his place for the night when a highwayman entered and ordered him to throw up his hands, which he did. Three men, who had been playing pool in a rear room, heard the command of the robber and rushed into the room. As they entered, the highwayman shot the saloon man and turned his revolver upon the pool players, but did not wound them. He escaped. Newman was about 50 years old and is survived by a wife and two children.

GOING SLOWLY. THE FINING OF SHIP MASTERS.

[BY A. P. NIGHT WIRE TO THE TIMES.]

SAN FRANCISCO, Jan. 15.—Asst. United States Dist.-Atty. Pier said today no immediate action would be taken by the Federal government in the collection of fines assessed against masters of trans-Pacific and coast vessels for the carrying of contraband opium. Frederick S. Stratton, collector, received orders from the Treasury to proceed immediately against the company owning the vessels. "We are not absolutely certain of the validity of the Federal statute under which the prosecutions were ordered," said Mr. Pier. "We wish to make a thorough study of the law before we begin."

TO INSPECT THE GUARD. DATES ARE SET.

[BY A. P. NIGHT WIRE TO THE TIMES.]

SACRAMENTO, Jan. 15.—Orders were issued today by Asst. Adjt.-Gen. F. F. Cannon for the National Guard inspections from February 5 to April 2. This includes every department of the service. Those who will perform the inspections for the United States army and the War Department are Capt. Stephen C. Fuqua, infantry; First Lieutenant A. B. Dockerey, cavalry; Capt. Harry R. Casey and Maj. G. H. McManus, Maj. Frank J. Green, signal corps, and Lieut.-Col. Henry S. T. Harris, hospital corps. The National Guard will be represented by Brig.-Gen. Wankowski.

Festivities.

FIRST GOVERNOR OF NEW STATE.

McDonald Is Inducted Into Office in Santa Fe.

Efficiency and Economy the Motto of Executive.

Imposing Military Parade Followed by Ball.

[BY A. P. NIGHT WIRE TO THE TIMES.]

SANTA FE (N. M.) Jan. 15.—The festivities incident to the transition from Territorial to State government, including the inauguration of W. C. McDonald as first State Governor and administering the oath of other executive officers, closed tonight with a grand ball at the National Guard Armory. Three hundred couples participated in the grand march, which was led by Gov. and Mrs. McDonald.

Preceding the ball a public reception was held in the historic Palace of Governors. The building is 307 years old and McDonald is the one hundred and first Governor to enter it. On the facades in letters of light were displayed the names of Governors McDonald and Mills and some of their predecessors, including Onate, Oternein, Devargas, Perez, Bent and Wallace.

THRONG OF VISITORS.

Santa Fe was thronged with thousands of visitors from all parts of the new State. The Stars and Stripes and Spanish colors, yellow and red, were used profusely in decorating the public buildings and streets, and tonight the city was aglow with a myriad of electric lights.

The inauguration ceremony took place at noon at the Capitol, to which the new officers were escorted by an imposing military and civic parade. The oath was administered to Gov. McDonald by Chief Justice C. J. Roberts of the Supreme Court. Other executive officers sworn in today follow:

Lieutenant-Governor, E. C. DeBaca, Democrat.

Secretary of State, Antonio Lucero, Democrat, succeding Nathan Jaffa, Republican.

Attorney-General, Frank W. Clancy, Republican, succeeding himself.

Superintendent of Public Instruction, Alvan N. White, Democrat, succeeding J. E. Clark, progressive Republican.

State Auditor, William G. Sargent, Republican, succeeding himself.

State Treasurer, O. N. Marron, Democrat, succeeding Rufus J. Palen, Republican.

Commissioner of Public Lands, Robert P. Ervien, Republican, succeeding himself.

Corporation Commissioners, Hugh H. Williams, Republican; M. S. Groves, Republican; George H. Van Stone, progressive Republican, being a newly-created commission.

INAUGURAL ADDRESS.

In his inaugural address Gov. McDonald, among other things, urged the adoption of a corrupt practices act, laws for the protection of labor, safeguarding of water rights and careful management of reform and penal institutions.

Retiring Territorial Governor W. J. Mills called attention to the construction of approximately 500 miles of good roads in the last two years, a surplus of $600,000 in the treasury and a decrease in the tax levy.

A feature of the ceremonies was the singing of the State Ode, written by Father Julius J. Hartman, by a chorus arranged to form a living flag.

In his inaugural address Gov. McDonald declared economy and efficiency rather than partisan advantage would be the motto of his administration.

Gov. McDonald announced that he would issue the call for the Legislature to elect two United States Senators tomorrow.

THINKS COPPER WILL JUMP.

Dr. Douglas, Head of Phelps-Dodge Corporation, Visits Big Smelter for Douglas.

[BY A. P. NIGHT WIRE TO THE TIMES.]

DOUGLAS (Ariz.) Jan. 15.—Dr. James Douglas of New York, head of the Phelps-Dodge corporation, which controls the El Paso and Southwestern Railroad and the Copper Queen mines, was in Douglas today. Dr. Douglas declared that the rising price of copper would not, at present, cause his company to increase its output of ore.

The enlargement of the company's smelter at this place, he said, simply meant that the company had determined to accept custom ore from other mines than their own for smelting.

"But," added Dr. Douglas, "I believe that within one year the minimum price for copper will be at least fifteen cents."

STARTS INSURGENT CHURCH.

Socialist-Baptist Preacher Supported By Congregation in Abolishing All Ritualism.

[BY A. P. NIGHT WIRE TO THE TIMES.]

SAN JOSE (Cal.) Jan. 15.—The Baptist Church of Los Gatos, of which the Rev. Robert Whitaker, Socialist, iconoclast and preacher, is the pastor, yesterday resolved to omit all ritualistic ceremonies in the church discipline and that the ordinance of baptism he made optional for those seeking membership. This virtually throws the membership open to all creeds and classes. Whitaker says he has been waiting twenty-three years for this occasion. About a year ago an effort was made to read him out of the denomination.

FIND A MAN. ACCEPTABLE TO BOTH.

[BY DIRECT WIRE TO THE TIMES.]

WASHINGTON, Jan. 15.—[Exclusive Dispatch.] Another applicant has appeared for appointment as assistant treasurer in San Francisco. He is Assemblyman Marshall Black, of Santa Clara, and he is said to have considerable influence. Some time ago it is reported Senator Perkins remarked to Senator Works that if a candidate should be found in the assembly for the assistant treasurership who had voted for both senators, it might offer a way out of the existing deadlock over William Ralston. Black voted for both Senators and is considered a promising insurgent, and is entirely unobjectionable to Works. Ralston is expected here tomorrow.

To Restore Lustre, to Dull, Stringy Hair

"It requires no great effort to have long, soft, glossy hair," says Mrs. Mae Martyn in the Buffalo Press. "The only requirement is that it be washed occasionally with a harmless mixture. This will give the hair a chance to help itself, and when this is done bright, fluffy hair follows.

"Nothing can equal plain canthrox, a teaspoonful of which dissolved in a cup of hot water is enough for a good shampoo. This should be poured slowly on the head and rubbed briskly. The rich, creamy lather created cleanses and invigorates the scalp and hair roots, and rinsing leaves the hair sweet, clean and fluffy. After a canthrox shampoo the hair dries quickly and evenly and if these shampoos are employed when required the hair will come in long and thick."

WANTS THE SCHOOLS OPEN.

Dr. Snow Says a Smallpox Epidemic Can't Do Any Harm to Vaccinated Pupils.

[BY DIRECT WIRE TO THE TIMES.]

SACRAMENTO, Jan. 15.—[Exclusive Dispatch.] Dr. F. W. Snow, secretary of the State Board of Health, declared today he would take action in the courts if necessary to compel school trustees to keep the schools open to vaccinated pupils in case of smallpox epidemics. He says that closing the schools to all pupils because of the disease is clearly against the law and done to prevent loss under the new system of fixing school apportionment of State moneys.

The Clovis school, Fresno, was closed last week to all pupils, and Dr. Snow ordered it to be opened. This, it is reported, the trustees refused to do.

Dr. Snow declares the vaccination law provides the vaccinated children shall be permitted to attend school, and that those barred shall be the unvaccinated.

BACK TO THE FARM. EVEN THE WOMEN ARE GOING.

[BY A. P. NIGHT WIRE TO THE TIMES.]

BERKELEY, Jan. 15.—Prof. E. J. Wickson, head of the agricultural department, University of California, said today the total registration for the second semester shows a marked increase in the number of students for agricultural courses. The students registered today for the second half-year. "This is a direct result of the 'back-to-the-farm' movement," said Prof. Wickson. "Many are women who find it difficult to earn a livelihood and hope to find better opportunities in agriculture. The registration figures today show 120 new undergraduates students, twenty-five specials and sixty post-graduate.

SLOPE BRIEFS.

Big Mortgage Filed.

SAN JOSE, Jan. 15.—[By A. P. Night Wire.] A mortgage of all its properties in this State, made December 1 by the Pacific Gas and Electric Company to the Bankers' Trust Company, with Frank B. Anderson of San Francisco as trustee, to secure a bond issue of $150,000,000 was filed with the County Recorder this morning. The instrument is a general and refunding mortgage due January 1, 1942, and is the largest ever recorded in this county, the filing charges amounting to $200.

Gets Higher Pay Than a King.

SAN FRANCISCO, Jan. 15.—[By A. P. Night Wire.] Bion J. Arnold, described as a street railroad and traction expert, arrived in San Francisco today to study traction conditions, having been employed by the Board of Supervisors. Mr. Arnold, who made a similar investigation of the Chicago railways, will receive $250 a day for his services, and a retaining fee of $2500. He spent the afternoon in consultation with the Finance and Public Utilities committees of the Board of Supervisors.

Earthquake Shakes Mountain.

CHICO (Cal.) Jan. 15.—[By A. P. Night Wire.] An earthquake shock, slight in the valley, but more severe in the mountains, was felt in this section of the Sacramento Valley at 10:32 o'clock a.m. today. No damage has been reported.

Cin Amat a State Boarder.

SAN FRANCISCO, Jan. 15.—[By A. P. Night Wire. Sahib Cin Amat was sentenced to one year in the penitentiary here today on a charge of having attempted to defraud the Postal Savings Bank of San Francisco of $100. This is the first case since the establishment of postal savings in the State in which a conviction of this kind has been obtained.

ARE YOU DRIFTING

into the crowd of weak, weary, depressed; or are you filled with vitality and energy?

Health is the foundation of success.

Nerves, Brain, and Body should be staunch—dependable.

Scott's Emulsion

the best of food-tonics, is the firm footing for health.

ALL DRUGGISTS 11-54

A New ARROW *Notch* COLLAR

Easy to put on, easy to take off, easy to tie the tie in.

Cluett, Peabody & Company, Makers, Troy, N.Y.

ARTHUR LETTS Broadway Dep't Store HOME 10571. BDWY 4944. BROADWAY COR. 4TH. L.A.

New—Ironwer guaranteed Stockings for Women.

Insist that your next Sewing Machine be a Sunset Rotary.

Enthusiasm Soars to An Even Higher Pitch Today in the

2nd. Annual January Silk Sale

20,936 YARDS PLAIN AND FANCY SILKS

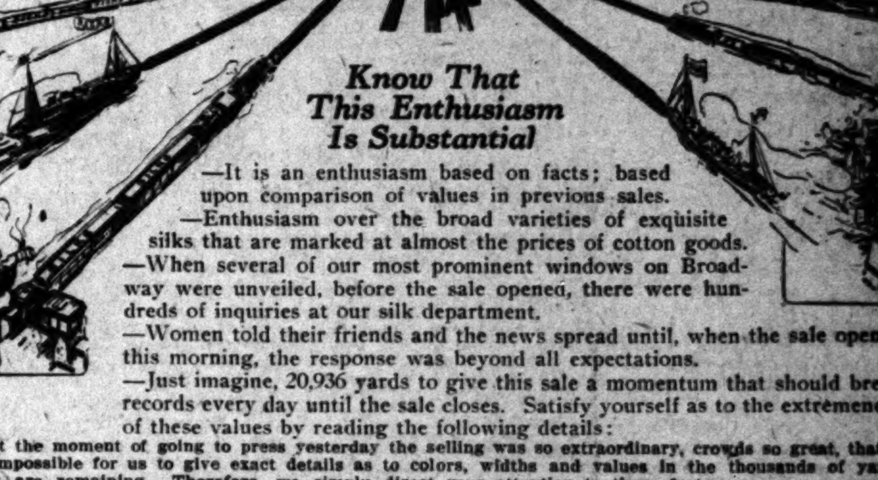

Know That This Enthusiasm Is Substantial

—It is an enthusiasm based on facts; based upon comparison of values in previous sales.

—Enthusiasm over the broad varieties of exquisite silks that are marked at almost the prices of cotton goods.

—When several of our most prominent windows on Broadway were unveiled, before the sale opened, there were hundreds of inquiries at our silk department.

—Women told their friends and the news spread until, when the sale opened this morning, the response was beyond all expectations.

—Just imagine, 20,936 yards to give this sale a momentum that should break records every day until the sale closes. Satisfy yourself as to the extremeness of these values by reading the following details:

—At the moment of going to press yesterday the selling was so extraordinary, crowds so great, that it is impossible for us to give exact details as to colors, widths and values in the thousands of yards that are remaining. Therefore, we simply direct your attention to these facts.

—Since the yardage to begin with was over 20,000, and even though the selling was tremendous, it would be impossible for us to sell the greater portion of these silks in one day.

—Some of the small lots perhaps will be closed out. Perhaps some shade will be missing, but on the whole you will find thousands and thousands of yards of silks in these combined four prices.

39c 49c 59c 69c

Notice how Palm Place is situated in the line of inevitable growth between Los Angeles and the Ocean.

From its commanding site on a high plateau you have a view from Palm Place embracing the entire range of mountains from Santa Monica to 'Old Baldy' and of the blue Pacific.

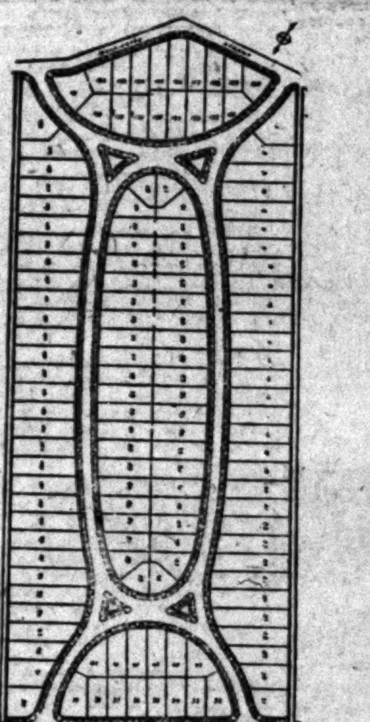

THERE is no question that PALM PLACE is the finest aristocratic suburb in the vicinity of Los Angeles. Ten miles from the city, 3 miles from the sea, on both Washington Boulevard and Venice Short Line, it offers an ideal home place for the busy business man who can afford something better than the congested residence sections of the city.

¶ There are 138 acre lots in this beautiful park-like suburb. No residence less than $4000 can be erected. It is entirely surrounded by high-class, well-restricted holdings which guard against future depreciation.

¶ The improvement work under the direction of Wilbur David Cook, the landscape architect, will soon be completed. If possible, go out today and make your selection at present prices. Positive advance will be made with the installation of streets, curbs, sidewalks, parkings, tree and shrub planting, etc.

Phone today — A5161 or Main 8684 — and make an appointment for an auto run down beautiful Washington Boulevard to the tract.

George J. Coté Sales Manager 314 H. W. Hellman Bldg.

No Reasonable Offer Refused

The Maryland and Virginia **Art Rooms**

No. 627 South Hill St.

Are selling their entire stock of Rare and Valuable Antiques, comprising Colonial, Chippendale, Adams, Sheraton, Hepplewhite and Dutch Marquetry Furniture, Superb Vases, Rare Old China, Sheffield Plate, Brasses, Mirrors, Clocks, Paintings, Prints, etc.

Every article must be sold, absolutely regardless of cost, as the property has been sold and they must positively vacate.

We Can Replace Them Without a Plate

The work is guaranteed to look natural, feel natural, and for masticating purposes equal to Nature's own. We make Restoration Plates, which do wonders toward restoring the mouth to its youthful lines and appearance. Our Combination Plates, used where one or more teeth remain in the mouth, are self-supporting and roofless. Every facility for doing high-class dentistry is ours, and our prices are very reasonable. Each piece of work is guaranteed. Isn't that fair enough?

Office Hours: 8 to 6: Sundays 9 to 12

Dr. W. F. Huddel Reliable Dentist

202½ S. BROADWAY, COR. SECOND

Dramatic.

REPEATS TALE OF HIS LIFE.

Lorimer Relates Story of His Early Hardships.

Turned on Hopkins, He Says, Because Faithless.

Voice Trembles When Telling of His Mother.

[BY A. P. NIGHT WIRE TO THE TIMES.]

WASHINGTON, Jan. 14.—Senator Lorimer of Illinois, in his testimony today before the Senate Investigating Committee, was dramatic in the extreme. He told the story of his life, not quite in the way he told it in his speech in the senate, and with many homely details.

Blacking boots at the age of 10, he supported a widowed mother and five brothers and sisters; then a cash boy, a laborer, wheeling coal, a house painter, a street car conductor, and a building contractor, were the successive steps he detailed in his progress to his present position as president of a National bank. He traced his way in politics from a Constable to a seat in the United States Senate.

The man under fire was the coolest in the room while he told the story. His voice was unshaken, except when he spoke of his mother—two years dead.

A political sensation came when he declared that the faithlessness of former Mayor Busse of Chicago and former Senator Albert J. Hopkins defeated former Gov. Yates in the primary contest with Deneen, the present Governor.

"After that I was convinced that Hopkins had turned on his friends," Lorimer said, "and I treated him as I would treat any other man who tries to destroy my friends."

"Why did Charles A. White vote for you as Senator?" was one of the questions asked today.

WHITE VOLUNTEERED.

White is the former member of the Illinois Legislature whose alleged confession of bribery, published in a Chicago newspaper, formed the foundation of the inquiry into Senator Lorimer's election.

"He came to me and volunteered his vote," Senator Lorimer replied. "It was about ten days before my election. I didn't solicit his vote. He was a street car conductor and I had been one and there is a fellow-feeling among street car men in Chicago.

"Although most of them are Democrats, whenever I have been running for Congress, I have received 90 per cent. of their votes."

"Did White suggest he ought to have something for his vote?"

"He never mentioned such a thing."

The story of his life was given in response to a question by Senator Jones.

"First, I was a bootblack and newsboy," he said. "I was successful until the fire of 1874, the second fire, that wiped out most of my customers. When I was about 13 years old I worked for a sign painter, then I was a cashboy in a drygoods store. My mother asked me to stop blacking boots, and I went to work as a solicitor for a laundry. In the meantime I worked in a coal yard one winter wheeling coal."

NO TIME FOR SCHOOL.

"Did you not go to school?" Senator Gamble asked.

"My father had a theory it was time enough for a child to go to school at the age of 10, but he died just then. I got up so early and worked so late I couldn't go to school at night, but my Sunday-school teacher used to help me some. I used to study a book in the laundry and my mother helped me, too.

"After that I worked two years as a laborer in a meat packing house and I learned the canning business from one end to the other."

The Senator showed some pride in telling of that achievement.

"The fire of 1874 was pretty hard on me. My mother had a little money saved and hidden away in the bottom of an old wooden trunk and we lost what little we had.

"I worked a winter 'trucking hides' and wheeling salt down in a cellar for Armour & Company. Later I worked where I could use what I knew in the canning business and three years later I got a job as a car conductor. Later I went into business as a house painter.

"Just then real estate began to boom and I invested a little money and went into the business. I got a job in the water department. After that I got a teaming contract. Then I became superintendent in the water department; then I ran for clerk of the Superior Court. I ran for Congress seven times, beginning in 1894."

MEETING POSTPONED.

Committee on Expositions Will Hold a Session Monday to Hear From Californians.

[BY DIRECT WIRE TO THE TIMES.]

WASHINGTON, Jan. 15.—[Exclusive Dispatch.] There was a full attendance of the Committee on Industrial Expositions today, to say nothing of the representatives of the two Panama Expositions, when Senator Root, as chairman, rapped for order and dashed the expectations of some, at least, of the spectators, by announcing that the San Francisco representatives were not ready to proceed, that their train had brought them in yesterday twenty hours late and that they had not had any time for conference.

This action was doubtless agreed on in a meeting they held just before the hour set for the committee meeting. Senator Root was seen to speak to Col. D. C. Collier, president of the San Diego exposition, just before he called the committee to order, and the colonel had nodded assent, so it was assumed by those who saw that he was willing for the session to go over.

It will be held next Monday at 11. In the meantime everyone is protesting that he is willing to live up to the agreement which was made between representatives of the two expositions. The week's respite will give time for the representatives of the expositions to thresh out their differences, if they have any, and to go before the committee with a united front, in which case it is highly probable they will get what they ask for.

Washington.

ORDERS SHIP TO ECUADOR.

State Department Watching Americans' Interests.

Cruiser Dispatched to Aid Gunboat Yorktown.

Rebels' Fighting Endangers Women and Children.

[BY DIRECT WIRE TO THE TIMES.]

WASHINGTON (D. C.) Jan. 15.—[Exclusive Dispatch.] State Department officials tonight admitted that the dispatch of the cruiser Maryland from Honolulu to Guayaquil today showed their appreciation of the seriousness of the situation in Eucador, where the revolution has already threatened American interests.

Dispatches to the department from Consul-General Dietrich today confirmed reports of severe fighting around Hiugra, from which Capt. Bertolette of the United States gunboat Yorktown, had directed the removal of women and children. Protection of women and children and intervention on behalf of two Americans who had been arrested because they would not operate a train at the demand of the revolutionists, are duties Capt. Bertolette has had to perform besides being on the lookout for American interests.

The State Department thought, with the revolution constantly growing, the American naval force now at Guayaquil might prove insufficient to secure lives and property of United States citizens. Though the voyage from Honolulu is a long one, the Maryland was selected by State and Navy Department officials as the most readily available for the duty.

TO HOLD CONFERENCE.
ABOUT THE SAN JOAQUIN.

[BY DIRECT WIRE TO THE TIMES.]

WASHINGTON, Jan. 15.—[Exclusive Dispatch.] Judge M. K. Harris of Fresno, president of the Traffic Association, has notified Congressman Needham he will stop here on his way to Europe, about January 20, to confer with the Congressman regarding the advisability of entering an appeal from the adverse report of the engineer in the matter of the improvement of the Upper San Joaquin for navigation. The engineer took the view that it was more needed for irrigation than for navigation, and that it could not serve both purposes. Needham is disposed to differ.

DR. HAINES'S BILL.
READY FOR THE HOPPER.

[BY DIRECT WIRE TO THE TIMES.]

WASHINGTON, Jan. 15.—[Exclusive Dispatch.] Senator Works intends tomorrow to introduce a bill proposed by Dr. Haines of Los Angeles designed to give the government certain control in mining operations with a view to promote the safety of mining. Senator Works admits there is doubt of the constitutional right of the government to interfere, but this may be met by making the provisions of the bill apply to coal sold, and shipped out of the State in which it is mined.

BUTTER PRICE BOOSTED.

Four-cent Raise by Elgin Dictators Sends Figures to Highest Point Known in Twenty-four Years.

[BY A. P. NIGHT WIRE TO THE TIMES.]

ELGIN (Ill.) Jan. 15.—A decision by junior members of the Quotation Committee of the Elgin Butter board that the market could easily sustain a four-cent increase, was declared by Joseph Newman, pioneer Elgin butter man and member of the price committee, to be responsible for the 40-cent quotation returned by the committee this afternoon. This is the highest figure reached on the Elgin board in twenty-four years.

"The cold wave has made imminent a butter famine throughout the country," said Mr. Newman in explanation. "At the present price it is virtually impossible for farmers to manufacture butter at a profit. The storage supply will not become a factor this spring in keeping butter quotations down."

Mr. Newman predicted a further increase within two or three weeks.

BANKER SAVED FROM PEN.

Presiding Judge in Portland Paroles Meyer Because He Raised Money for the Depositors.

[BY DIRECT WIRE TO THE TIMES.]

PORTLAND (Or.) Jan. 15.—[Exclusive Dispatch.] S. F. Meyer, former president of the wrecked Mt. Scott Bank, who was under a two-year sentence in the penitentiary for having received deposits after he knew the bank to be insolvent, was paroled by Presiding Judge Gatens this afternoon. Meyer was sentenced two months ago.

The mitigating circumstances which led to the parole were the efforts which the convicted bank wrecker and his friends made in raising about $3500, which, with other assets of the bank, will pay out the depositors, dollar for dollar.

In addition to the Mt. Scott Bank, Meyer also operated the Italian-American Bank, which failed here, and previously promoted several banks in California towns which failed, the most notable being one in Los Angeles. After the failure of his two banks here, Meyer fled and was arrested some months later in Montana, whence he was returned for trial.

DIVORCES A DOCTOR.

STOCKTON, Jan. 15.—[Exclusive Dispatch.] On the grounds of cruelty Mrs. Edith A. Walker was this afternoon granted a divorce from Dr. B. F. Walker, a throat specialist of this city. She was allowed to resume her maiden name, which was Edith A. Crews. The court ordered the defendant to pay her $150 a month alimony beginning February 1. The proceedings occurred behind closed doors, but it is known that Mrs. Walker charged her husband with calling her vile names. She declared in the complaint that the defendant refused to eat at the same table with her. She was represented in court by four attorneys, while the defendant contented himself with one. The Walker-Crews wedding, which occurred several years ago, was one of the society events of the season.

PITH OF THE DAY'S NEWS FROM THE MIDDLE WEST.

[BY A. P. NIGHT WIRE TO THE TIMES.]

CHICAGO, Jan. 15.—[Exclusive Dispatch.] Snow is predicted for Chicago tomorrow, with a slight rise in the temperature. The maximum temperature today was 17 above and the minimum 2 deg. below zero. Middle West temperatures:

	Max.	Min.
Alpena	2	*2
Bismarck	2	*18
Cairo	10	6
Cheyenne	58	32
Cincinnati	12	4
Cleveland	10	*2
Concordia	10	2
Davenport	2	*8
Denver	68	36
Des Moines	*2	*16
Detroit	4	*4
Devil's Lake	0	24
Dodge City	20	16
Dubuque	2	*8
Duluth	0	*22
Escanaba	6	*4
Grand Rapids	10	4
Green Bay	8	*6
Helena	42	22
Huron	0	*22
Indianapolis	4	*2
Kansas City	6	*6
Marquette	8	2
Memphis	24	18
Milwaukee	6	*4
Omaha	0	*12
St. Louis	4	*2
St. Paul	0	*18
Sault Ste. Marie	*4	*14
Springfield, Ill.	4	*4
Springfield, Mo.	8	*2
Wichita	20	10

*Below zero.

DIVINE AS A MOONSHINER.

[BY A. P. DAY WIRE TO THE TIMES.]

NASHVILLE (Tenn.) Jan. 15.—The Rev. Joseph R. Smith of Sewanee was brought to Nashville yesterday by a deputy United States marshal after having been bound over to Federal Court on the charge of making "moonshine" whisky. At a preliminary hearing Pastor Smith pleaded guilty. The minister for several months has been pastor of three small churches near Sewanee. His "wild-cat" still was located in the smoke-house, a few yards from the parsonage and less than a quarter of a mile from his principal church. The outfit, destroyed by the officers, was complete, and nearly one hundred gallons of good beer and mash were found.

BUT THE HOODOO GOT HIM.

[BY A. P. DAY WIRE TO THE TIMES.]

ST. PAUL, Jan. 15.—Suber A. Waleraff, who recently announced his intention of filing for the nomination for Mayor on the Socialist ticket, expecting to be the thirteenth candidate in the field, is going to wait a while. Mr. Waleraff says he has spent all of his money for postage and now lacks the filing fee. He recently expressed his desire to be candidate No. 13, to show his contempt for the "hoodoo" numbers, saying he feared nothing but God and his little wife." Inasmuch as he will be unable to take No. 13, he asks the County Auditor to reserve for him blank No. 113.

EARNING THEIR PAY.

[BY A. P. DAY WIRE TO THE TIMES.]

ST. LOUIS, Jan. 15.—Members of Salvage corps No. 1 answered an average of one alarm every hour, during the first thirteen days of the year. According to the captain of the corps, the records broke those of thirty-seven years' standing. Within the twenty-four hours beginning January 6, the corps made twenty-eight runs, the first one being to a hotel at which the men fought a temperature of 14 degrees below zero.

A PSYCHIC WAVE.

[BY A. P. DAY WIRE TO THE TIMES.]

PEORIA (Ill.) Jan. 15.—Dr. George A. Zellar, superintendent of the Illinois State Hospital at Bartonville, expressed the belief in a lecture here last night that a great psychic wave of conscience and remorse is sweeping the country. He was led to believe this, he said, by the confessions of hundreds of Adams county voters, the McNamara brothers, Henry Clay Beattie, the Rev. C. V. T. Richeson and Dr. Harry E. Webster.

FIREMEN BUNKOED.

[BY A. P. DAY WIRE TO THE TIMES.]

CHICAGO, Jan. 15.—Hopes which scores of members of the Chicago fire department had built on enjoying fresh country eggs and homemade butter went glimmering last night when they found they had been vicimized by a guileless country youth. The boy gave his name as Frank Anderson and said he lived in Wheeler, Ind. He was in hard luck, stranded in a big city and unable to find an aunt whom he had come to visit. He wanted enough money to get back home. Anderson told the firemen his mother had a big farm in Indiana and promised them if they would help him he would repay them by sending them butter and eggs when he reached home. The firemen gave willingly, and Anderson, by making the rounds of many engine houses, collected several purses of about $10 each. The firemen found they had been swindled, when a police message was sent out to arrest Anderson for operating a confidence game.

BIG ICE CROP.

[BY A. P. DAY WIRE TO THE TIMES.]

CHICAGO, Jan. 15.—Although the ice crop is the greatest in many seasons there is no prospect of its being any cheaper during the summer months than it has been in recent years, according to local dealers. The ice, according to the head of one of the largest concerns, cannot be harvested as easily this winter as it has been in the past. The usual implements cannot be used, and the weather is too cold for the harvesters. These things add to the "cost of production."

MARRIES THE WITNESS.

[BY A. P. DAY WIRE TO THE TIMES.]

ST. LOUIS, Jan. 15.—By marrying the prosecuting witness, William P. Klauber today halted a charge of assault with intent to kill, which was filed against him by his bride's family. Miss Beatrice Whitehead was shot by Klauber December 15, while standing in a porch of her house. Klauber then shot himself, but was not fatally injured. Miss Whitehead's father accompanied Klauber to the City Hall to procure the marriage license.

Hurrah!

DON'T HAVE TO WORK ANY MORE.

THE DIVA'S SONS ARE SINGING AN OLD TUNE.

Air of Slavery Days Recalled by Schumann-Heink's Boys, Who Find Release from Bondage for Themselves in Her Determination to Divorce Young Rapp.

[BY DIRECT WIRE TO THE TIMES.]

CHICAGO, Jan. 15.—[Exclusive Dispatch.] Hans Schumann-Heink, son of the famous diva, who is to sue William Rapp, her youthful husband, for divorce, rejoiced today over the separation, for he admitted it meant that he and his brothers could now abandon work, which they dislike, and resume their studies.

"Here I am, a singer with a future, working in a department store, doing work I don't like, just because an American has not sense enough to realize that his almighty dollar isn't the Alpha and Omega of existence. Word of my mother's plan was a sort of a relief to us. We have, all of us, been kept in a sort of bondage— one an insurance agent, I a jewelry repairer, one of my other brothers a reporter on a Northern newspaper—just because Mr. Rapp doesn't appreciate things artistic.

"Now, everything is going to be different. It'll make Rapp turn green with envy, perhaps, but mother will probably turn loose her fountain pen and write more checks than you could hold in your hand."

RAPP NOT AT HOME.

[BY A. P. NIGHT WIRE TO THE TIMES.]

SINGAC (N.J.) Jan. 15.—William Rapp, husband of Mme. Schumann-Heink, the singer, was not at home today and no verification or denial of the report that the latter was about to sue for divorce was forthcoming at the country estate which the couple have made their home for the last six years. Mme. Schumann-Heink, who is in St. Louis, was quoted last night as saying she had separated from her husband and would sue for divorce. She was further quoted as saying that it had come to a question of choosing between him and her eight children by former marriage.

THE DIVA ENROUTE.

[BY A. P. NIGHT WIRE TO THE TIMES.]

ST. LOUIS, Jan. 15.—Mme. Ernestine Schumann-Heink who announced while in St. Louis last night that she was going to sue for a divorce from William Rapp, her second husband, whom she married in Chicago six years ago, is on the way today to Denver. She is the mother of eight chilren and is at present separated from her husband, who is twelve years her junior.

HE DYED HIS HAIR.

Blonde Youth Colored it Carmine and in Role of Bandit Struck Terror to Tacoma.

[BY DIRECT WIRE TO THE TIMES.]

TACOMA, Jan. 15.—[Exclusive Dispatch.] Harry Baker, aged 20, arrested Friday, is declared by the police to be a hardened criminal. Following a tip from a confessed burglar named Lawrence, the department declares Baker is the notorious red-headed bandit who terrorized Tacoma by almost nightly hold-ups during October, November and December.

Baker will be sent to the Oregon penitentiary to complete a fifteen-year sentence, from which he was released on parole.

Baker's hair is not red, but a very dark brown. According to Lawrence, who served time with Baker in Oregon, and who later worked with him here, the boy had a peculiar sort of red powder which he rubbed into his hair, completely changing his appearance. His height and build tallied with the description furnished by several victims of the bandit, whose auburn hair and big gun struck terror for weeks, his nightly exploits being daily chronicled in the papers.

Baker was sent to Salem prison at the age of 17 for holding up a roadhouse near Portland.

FORCED TO RESIGN.

Paraguayan Rebels Capture the President of the Republic and Compel Him to Quit Office.

[BY A. P. NIGHT WIRE TO THE TIMES.]

BUENOS AYRES, Jan. 15.—The Paraguayan revolutionaries have captured President Liberato Rojas and forced him to resign, according to telegrams received here today from Asuncion, the Paraguayan capital. The garrison in the city remained neutral.

The revolutionary junta has issued a summons to Congress to meet today and elect a new President in succession to Rojas. It is believed that Dr. Cecilio Baez, a former President of the Paraguayan Republic, will be elected.

Quiet prevails in Asuncion today.

Piles Cured in 6 to 14 Days.
Your druggist will refund money if Pazo Ointment fails to cure any case of itching, blind, bleeding or protruding piles in 6 to 14 days. 50c.

Superb Routes of Travel.

NO EXTRA CHARGE FOR MEALS OR BERTH.
Steamship Governor or President Sailing Thursdays.
$8.35, first class. $5.35, second class. SAN FRANCISCO
$28.35, first class. $15.35, second class. SEATTLE OR TACOMA
Steamship State of California, Sailing Sunday.
$7.35, first class. $5.35, second class. San Francisco
$25.35, first class. SEATTLE $22.35, first class. TACOMA OR $15.35, second class. VICTORIA
THROUGH TICKETS EAST, via San Francisco, Victoria or Seattle, to Salt Lake, Denver, Omaha, Spokane, St. Paul, Chicago, New York and all points in the United States, Canada and Alaska.
SAN DIEGO DAYLIGHT EXCURSIONS, every Wednesday and Saturday A.M.
$3.50 ROUND TRIP—$2.50 ONE WAY.
LARGEST SHIPS AND BEST SERVICE.
Ticket Office, 540 South Spring St. Phones: Home A3333; Main 47.

Santa Catalina Island
Leave Los Angeles, S. P. 9:05 a.m.; Salt Lake, 8:45 a.m.; Pac. Elect. 9:15 a.m.
S. S. CABRILLO MAKES DAILY TRIPS
Leave Avalon 3:30 p. m. Arrive Los Angeles 6:35 p. m.
Banning Agents, 104 Pac. Elect. Bldg. Phones Main 4492, F6576.

$8.35 First Class San Francisco
All Rates Include Berth and Meals.
San Francisco & Portland S. S. Co.
THE BIG 3
BEAR—BEAVER—ROSE CITY
$5.35 Second Class San Francisco
SAN FRANCISCO, ASTORIA AND PORTLAND.
Largest and newest modern coast liners on the Pacific.
Connecting at San Francisco, Astoria and Portland for All Eastern Points.
Sailings: January 19, 24, 29; February 3, 8, 13, 18, 23, 28.
PACIFIC MAIL S. S. CO.
S.S. Manchuria, S.S. Mongolia, S.S. Korea, S.S. Siberia. For Honolulu, Japan, China, Manila and Around the World Tours.
PANAMA LINE FOR
Mexico, Central America, Panama. Connecting for South America and New York.
A. OTTINGER, Gen'l. Agt. C. G. KRUEGER, Dist. Pass. Agt.
Phones—Home A3751; Sunset, Main 1384. 517 SOUTH SPRING ST.

San Francisco Hotels.

HOTEL STEWART
San Francisco
Geary St., above Union Square.
European Plan $1.50 a day up
American plan $3.00 a day up
New steel and brick structure.
Every comfort and convenience.
A high class hotel at very moderate rates. In the center of theater and retail district. On car lines transferring to all parts of city. Electric omnibus meets all trains and steamers.
Hotel Stewart

JUST OPENED
HOTEL SUTTER
Sutter and Kearny Streets
SAN FRANCISCO
An up-to-date modern hotel taking the place of the old Occidental Hotel and Lick House
European Plan—$1.50 per day and up

HOTEL COLONIAL
STOCKTON STREET, NEAR SUTTER
SAN FRANCISCO
American Plan $3.00 a day.
European Plan $1.50 a day.
A hotel with all modern conveniences. Every room connecting with bath. Hotel Colonial is recommended to patrons who desire a select, quiet and home-like abode with superior service. Sutter-street cars direct from Ferry Depot; all cross-town lines transfer to Sutter st.

Superb Routes of Travel.

HONOLULU
FIRST-CLASS ROUND TRIP, $110.
The most delightful spot on entire world tour for your vacation. Delightful sea bathing at the famous beach of Waikiki. The splendid S. S. Sierra (10,000 tons of displacement) makes the round trip in 16 days, and one can visit on a side trip the living volcano of Kilauea, which is tremendously active, and see for himself the process of world creation. No other trip compares with this for the marvelous and wonderful in nature. Visit the Islands now, while you can do it so easily and quickly and the volcano is active. Prompt attention to telegrams for berths. Sailings Jan. 27, Feb. 16, Mar. 8, etc.
OCEANIC S. S. CO.,
673 Market Street, San Francisco.
Or A. M. Culver, Agt., 334 S. Spring St.

TO THE
WEST INDIES
The American Riviera
BY
The Royal Mail Steam Packet Co.
Especially attractive tours to
JAMAICA CUBA
PANAMA CANAL
BARBADOS TRINIDAD
VENEZUELA
FOR PARTICULARS WRITE TO
Sanderson & Son, Gen. Agts., 22 So. La Salle St., Chicago. Thos. Cook & Son, P.C.A., Alexandria Hotel, Los Angeles.

City Restaurants.

Best
Noonday Lunch
in town—Jahnke's.
Corner First and Spring.

THE TIMES
FREE INFORMATION BUREAU
531-33 South Spring Street
ADVERTISING COPY AND SUBSCRIPTIONS RECEIVED
THE TIMES FREE INFORMATION AND RESORT BUREAU is for the accommodation and benefit of persons seeking interesting routes of travel, desirable hotels and recreation and recuperation at the seashore or in the mountains.
Particulars are furnished by competent attendants and by correspondence to the general public regarding rates and attractions of railroad and steamship lines, hotels, pleasure and health resorts. Photographs, descriptive circulars and transportation literature are kept on hand for inspection and distribution. Times readers can obtain in a few minutes without the delay incident to writing for it, all the information needed for a safe and enjoyable journey or vacation. This service is absolutely free.
PERSONS CONTEMPLATING VISITING LOS ANGELES ARE PRIVILEGED TO HAVE THEIR MAIL ADDRESSED TO THIS BUREAU.

Resorts.

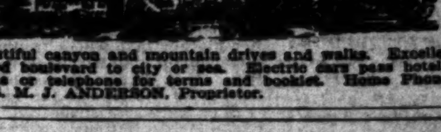
HOTEL HOLLYWOOD
Beautiful canyon and mountain drives and walks. Excellent location. Paved boulevard to city or sea. Electric cars pass hotel direct to city. Write or telephone for terms and booklet. Home Phone 57011.
MRS. M. J. ANDERSON, Proprietor.

HOTEL MOUNT WASHINGTON
At the terminus of the celebrated Mt. Washington Incline Railway, reached in 25 minutes by Garvanza car from the business center. Accessible to motorists by the finest scenic mountain driveway in the West. Pure, healthful mountain air. All the scenic grandeur of the Alps of Switzerland, yet within easy reach of the city and the beaches. 31227. Write or phone for illustrated booklet—
"1000 FEET ABOVE THE SEA."

'LEVEN OAKS HOTEL, MONROVIA
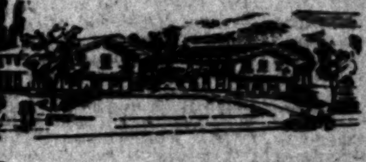
A modern, first-class family hotel, beautiful mountains, street of Monrovia, boulevard. Los Angeles on the electric. American Plan. Attention given to luncheon parties.
L. B. VOLLMER,
Harrison E.

New Arlington Hotel
SANTA BARBARA—E. P. DUNN, Lessee
ABSOLUTELY FIREPROOF.

RADIUM SULPHUR SPRINGS— Melrose Ave. Los Angeles
TAKE BATHS IN LIQUID SUNSHINE. NATURAL MINERAL WATER SPARKLES AND FOAMS LIKE CHAMPAGNE. Drink the natural curative mineral water. It purifies blood, keeps you young, your whole body. HOT BATHS cure Rheumatism, Colds, Poor Circulation, Diabetes, Stomach, Liver, Kidneys, Bladder, Blood, Bright's, Nervous and Female. Makes skin velvety, stops hair falling out. Physician in charge. Send for book. Delivered. Melrose ave. cars on W. 7th st. direct to springs.

LONG BEACH SANITARIUM
Long Beach, Cal., where the famous Battle Creek Sanitarium methods are used the same as at Battle Creek. The finest and best equipped institution. Reasonable rates. Write or phone for reservations.

The Delight of the Autoist
AUTOING OVER THE NEW 18-MILE BOULEVARD, which is now completed between Los Angeles and Long Beach, is delightful. fireproof
HOTEL VIRGINIA

Los Angeles Hotels and Apartments.

HOTEL ALVARADO
Corner Sixth and Alvarado. from shopping and theater accommodations at moderate hotel service with comfort of
Aristocratic residence district—overlooking Westlake Park. Loop cars going in either direction stop at the door.
W. B. Owner and

The Leighton
North side of Westlake Park, faces south. West Seventh or First and cars, 10 minutes' ride. The right hotel, right location, right prices.
I. M. WOLFF, Manager.

Hotel Woodward
American and European Plan. Modern fireproof hotel. per week. European $1.00 per day, with bath $1.50 to
GUY E. WOODWARD, Manager. 431 West

Hotel Musydora
JUST OPENED.
921 SO. GRAND AVE. Steam heat. Grand ave., 9th and Prices $3.50 to $5.00 per 60284.

Westbrook Apts.
Just opened, everything new, strictly modern. Take First and Sixth Street Loop car to Ocean View. Sightly location. One block from Park. Lobby and lounging rooms. Rates reasonable. Phones—Wilshire

St. George Apt's
JUST OPENED.
711 WESTLAKE AVE. Two and three rooms. Completely furnished for housekeeping. heat, plenty of sunshine. in all its appointments.

Pasadena Hotels.

Hotel Maryland & the Maryland Bungalows
ALWAYS OPEN
D. M. LINNARD, Mgr., Pasadena

Hotel Green
Most magnificent Southern California. rates from $4. DAVID B. PLUMER

City Restaurants.

AT JAHNKE'S RESTAURANT
The 14 Tyroleans Sing and Dance
While You Dine
Cuisine Unsurpassed Cor. First and Spring

Popular
That's What Our Patrons Say
Cafe Bristol, Fourth and Spring

Superb Routes of Travel.

$7.00 FIRST CLASS San Francisco SECOND CLASS $5.00
Berth and meals included. Portland, $17-$10; SEATTLE, $21-$15. Unsurpassed accommodations. Sailing Tuesday, Thursday and Saturday. 1200. WEST COAST STEAMSHIP LINE, 528 South Spring Street.

Code.

"PING'S" ORDERS TO M'MANIGAL.

Dynamiter Names Director-General of the Plot.

Pseudonym Is Employed to Conceal His Identity.

Ortie Says He Didn't Get All Cash Promised.

[BY A. P. NIGHT WIRE TO THE TIMES.]

INDIANAPOLIS, Jan. 15.—Telegrams and letters signed by "Ping" purporting to contain a code system for giving instructions about viaducts, bridges and buildings that were to be blown up, were read before the Federal grand jury today in connection with Ortie McManigal's confession as to who was implicated with him in the dynamite conspiracy.

This signature, according to McManigal, was not that of the McNamaras, but was used by another person whom he named.

In another letter, McManigal said in response to a telegram from "Ping," he went from Cincinnati to Cleveland and there blew up a viaduct for which he received $125 paid him later by "Ping" in Toledo.

IN AN OLD SHOP.

The dynamiter's movements to Pittsburgh and his arrangement to have a supply of nitro-glycerine stored in an old shop at Rochester, Pa., also were arranged by this person.

It was because of his belief that "Ping" was receiving $200 for each "job" and was giving him only $125, that McManigal says he refused to work with him and later arranged through John J. McNamara, secretary-treasurer of the International Union of Bridge and Structural Ironworkers, to do "jobs," with the aid of James B. McNamara.

The feature of the investigation having to do with the movements of men who McManigal says accompanied him to various cities, where "open shop" work was to be delayed, received an impetus by the issuance of subpoenas for new witnesses today.

ORDERED BY LAWLER.

The witnesses were ordered called after Oscar Lawler, special assistant to the Attorney-General, arrived from Washington and conferred with United States District Attorney Miller, who is conducting the inquiry.

[illegible] the indictments against W. J. Burns, the detective, and James Hosick, a special officer from Los Angeles, charging them with kidnapping John J. McNamara last April, were dismissed by the county criminal court today. This action followed the [illegible] of the Federal court, which last week released Burns from answering to the indictment on the ground that the detectives had acted legally in taking McNamara to California.

WARRANT FOR A MINISTER.

Pittsburgh Police on the Trail of Divine Accused in Girl's Dying Statement.

[BY A. P. NIGHT WIRE TO THE TIMES.]

PITTSBURGH, Jan. 15.—The Rev. W. D. McFarland, former head of the academic department of the Pittsburgh High School, known throughout educational circles, is being sought by the Pittsburgh police tonight in connection with the death in a local hospital of Elsie Dodd Coe, [illegible] years old. Miss Coe had been Dr. McFarland's secretary.

Before her death she made an ante-mortem statement in which she implicated Dr. McFarland and A. Rollo McConnell, who is now employed in the Westinghouse offices in Chicago.

At an inquest today evidence was introduced to show that Dr. McFarland left here in 1910 to take up mission work in Tennessee. According to the young woman's statement, Dr. McFarland was known to her mother and sister as a physician and [illegible] since he left this city had [illegible] at her request.

The coroner's jury found that the young woman died of peritonitis superinduced by malpractice.

McFarland, who is about 60 years old, was at one time engaged in educational work and later was president of a small Western college.

THE POLITICAL EFFECT.

[illegible] Tells Federal Judge That is Why so Many Corporations Are Being Prosecuted.

[BY A. P. NIGHT WIRE TO THE TIMES.]

DETROIT (Mich.) Jan. 15.—That [illegible] prosecutions of business [illegible] under the Sherman anti-trust law are being pursued for political effect, was a declaration made in Federal Court here today by Attorney Robert B. Honeyman of New York, arguing before Federal District Judge Angell on a motion to quash the complaint against the Collwell [illegible] Company of New York, one of the defendants in the government's case against the "bathtub trust." He added that, while regulation of prices by a customs tariff was regarded as justifiable by the [illegible] it was strange that other attempts to regulate prices were regarded by the Department of Justice [illegible] even in view of the court [illegible] "disagree so much as to leave the citizen in ignorance as to what he might and what he might not be allowed to do."

[illegible] a situation in the jurisdiction of the United States that [illegible] be straightened out by the [illegible] before it becomes worse," said [illegible].

[illegible] A CARDINAL.

[illegible] of New York City Are Arranging an Impressive Function for the Returning Prelate.

[BY A. P. NIGHT WIRE TO THE TIMES.]

NEW YORK, Jan. 15.—All preparations were completed today for the reception of Cardinal Farley, who will land from the steamship Berlin Wednesday morning. He will be escorted from the pier to St. Patrick's Cathedral by a committee of clergymen in 150 automobiles and 300,000 [illegible] will line the streets.

In the Cathedral will be 6000 parochial school children and the clergy of the Archdiocese.

Cardinal Gibbons of Baltimore will [illegible] to assist. Strung on the [illegible] 10,000 incandescent lights [illegible] 100-foot streamers will [illegible] welcome at night.

CHILD SHARES IN DAMAGES.

Though Unborn at Father's Death Oklahoma Supreme Court Holds That It Has Legal Rights.

[BY DIRECT WIRE TO THE TIMES.]

OKLAHOMA CITY (Okla.) Jan. 15.—[Exclusive Dispatch.] A child unborn at the time of its father's death but later born alive is to be considered under the laws of this State as an existing person at the time of the father's death and entitled to share in any damages recovered in an action brought for wrongfully causing the death of the father. Such is the holding of the Oklahoma Supreme Court, division No. 2, in the case of Carrie Herndon versus S. L. and S. F. Railway Company from Choctaw county, reversed and remanded today in an opinion by Presiding Judge Brewer.

The father was killed while an employee of the road. The widow settled for herself, but after the birth of the child, brought suit.

The case was decided against her in the lower courts.

Alone.

ANGELENO MAID WELL CARED FOR.

KEEPS A DIARY OF HER TRIP TO MICHIGAN.

En Route to Live With an Uncle After the Death of Her Mama the Twelve-Year-Old Finds that Even Railway Corporations Have Souls. Six Days on Journey.

[BY DIRECT WIRE TO THE TIMES.]

CHICAGO, Jan. 15.—[Exclusive Dispatch.] Traveling alone with the body of her mother from Los Angeles to Iron Mountain, Mich., Lillian Irene Derwae, a bright girl of 12 years, spent several hours in the Union Depot today while waiting in Chicago to make train connection.

Sitting in the office of the baggagemaster after having a warm breakfast at the expense of the railroad, Lillian told a reporter the story of her mother's death and read a diary containing her impressions of the transcontinental trip.

Six days and nights Lillian had passed on the train, a sixty-hour delav being occasioned in Texas by snow. On the journey new-found friends became so deeply interested in her welfare after hearing her story that they raised a purse of $32 for her among the passengers.

Lillian's mother died of tuberculosis January 2, leaving Lillian only $7. The girl was 2500 miles from her nearest relative. Her uncle, John McWhirter of Eleveth, Minn., forwarded money to Los Angeles to pay for sending his sister's body East and for Lillian's transportation. There was $35 left for Lillian when she got on the train. She had a basket full of good things to eat, but every meal she ate on the train except one was at the expense of some passenger or the railroad company.

After the death of Lillian's father five years ago, Mrs. Derwae went to Arizona for her health. There she married a man named Hein, who left her in Los Angeles a year ago.

"I am going to live with my Uncle Jack in Minnesota," said Lillian after reading her diary. "I hope to get a chance to go to school more."

Reconciled.

WIFE'S TRIALS BRING REUNION.

CHICAGO COUPLE WILL BEGIN ANEW IN LOS ANGELES.

After Being Separated Sixteen Months Wife Is Driven from Her Hotel Home by Fire and at Once Finds Letter from Husband, Who Asks Forgiveness.

[BY DIRECT WIRE TO THE TIMES.]

CHICAGO, Jan. 15.—[Exclusive Dispatch.] John A. Francis, former Alderman of the present Thirty-fifth Ward and known as the "most popular man in Austin," and the wife from whom he was estranged sixteen months ago, after which he disappeared, have become reconciled and will start life anew in Los Angeles, according to friends. The tracing of Francis, and the contemplated reunion, are said to have resulted from the illness and destitution of the woman, who was once a social leader of Austin.

Mrs. Francis's home was the Oakdale Hotel, Lake street and Park avenue, which was destroyed by fire last Thursday. Everything owned by the woman, who has been an invalid several months, was reported lost. Friends hurried to her aid, and have temporarily given her shelter. Almost simultaneously she received a letter from her missing husband, and now the friends who are aiding her are reported to be collecting a fund that she may rejoin him.

Mr. Francis and his wife were leaders in club and church life in Austin two years ago, and entertained lavishly at their beautiful home. He was once president of the Oaks Club, the fashionable men's organization of the community. Then, according to the wife's story, Francis participated in an auto ride with a fair companion whose name was not mentioned. Mrs. Francis threatened divorce. A separation followed, and Francis left Austin. It was just a year ago that he returned, but his stay was brief, and there were stories of debts which caused him again to disappear. Since then no trace of him had been found until after the fire which drove his wife to the home of friends, where she received the letter and announced that she would like to rejoin him.

At the time of Mr. Francis's disappearance he was publisher of the United States Banker.

UNIONS MUST PAY.

United States Supreme Court Declines to Review the Famous Danbury Hat Case.

[BY A. P. NIGHT WIRE TO THE TIMES.]

WASHINGTON, Jan. 15.—The Supreme Court declined today to review the action of the United States Circuit Court of Appeals in New York which ordered a new trial in the famous Danbury hatters' case. The trial court held members of the United Hatters of North America liable for $230,000 damages under the Sherman anti-trust law for an alleged boycott of two Danbury, Ct., hat manufacturers.

Broken Rail.

GIRL OF SEVEN SAVES LIMITED.

Section Foreman's Daughter in Role of Heroine.

Flags the Overland Train in Mountains at Alta.

Superintendent Will Recommend a Reward.

[BY DIRECT WIRE TO THE TIMES.]

SACRAMENTO, Jan. 15.—[Exclusive Dispatch.] Ilen Martin, the 7-year-old daughter of Section Foreman Alfred Martin, saved the Overland Limited train No. 2 from wreck in the mountains near Alta, that would undoubtedly have resulted in many lives being lost.

Superintendent H. W. Sheridan has written to Ilen Martin and her sister, Alma, 14 years of age, who helped her stop the train, commending them, and he will advise that the company reward them handsomely for their timely act. He characterized little Ilen's act as the finest thing he has ever known in railroading.

Saturday afternoon little Ilen discovered a broken rail in the main track. She was alone, but knew the Overland was due, for she was then looking for the semaphore to announce its entry into that block. She ran into the block station and telephoned the agent at Towle, but he stated the Overland had just passed Dutch Flat.

"Can't you stop No. 2?" the agent asked.

"I don't know; I'm pretty little," replied Ilen, "but I'll try."

Just then Alma appeared, and both ran down the track to meet the train, and succeeded in flagging it, none too soon.

The rail was found to be broken in three places, but by using great caution and proceeding very slowly, the train crossed it with only a few minutes' delay. Had the train struck the broken rail at the usual speed it would have been wrecked.

DEMOLISHING A LANDMARK.

New York House Built in the Days of Oliver Cromwell Crushed by Time's Juggernaut.

[BY A. P. DAY WIRE TO THE TIMES.]

SOUTHAMPTON (N. Y.) Jan. 15.—The oldest frame house in the United States is being razed by workmen today by order of the authorities. It was built in 1648 by Thomas Sayre, an Englishman, who came to this country in Cromwell's time, and was one of the original settlers of Southampton in 1610. The Sayre-house is in the center of the village, and has long been a point of historic interest. With proper caretaking, the house would have stood for a century yet, but it was allowed to decay and crumble.

All the material in the old building, with the exception of the glass, was home-made. The timber, boards, shingles, slabs and brick were turned out within a block or two of the house, and even nails were manufactured by the old village blacksmith. Huge fireplaces were in the walls.

During the Revolutionary War, the house was used by British officers. The property is owned by a direct descendant of Sayre.

HOW THE MIGHTY FALL.

Here's a Titled Actor in London Who Is Going to Appear in a Variety Hall.

[BY A. P. NIGHT WIRE TO THE TIMES.]

LONDON, Jan. 15.—The theatrical world here is surprised and excited by the determination of Sir Herbert Tree to begin a music hall engagement on January 21, when he will play "The Man Who Was," a dramatization of Rudyard Kipling's story.

Tree will be the first titled actor to appear on the variety stage, and his colleagues, Sir George Alexander and Sir John Hare, regard the departure as beneath the dignity of a member of nobility. Tree is chairman of the Theatrical Managers' Association, which heretofore has opposed the competition of the variety halls with the legitimate. He, in fact, led the movement.

Sir Herbert justifies his change of opinion by the recent action of the Lord Chamberlain in legalizing the production of sketches in the halls.

It is freely predicted Tree's colleagues will show their resentment by deposing him from the chairmanship of the Theatrical Managers' Association.

FIVE BILLIONS HIDDEN.

More Than Enough to Pay the National Debt and Buy Out Carnegie, Rockefeller et. al.

[BY A. P. DAY WIRE TO THE TIMES.]

NEW YORK, Jan. 15.—There is probably five billion dollars in the vaults of the Mercantile Safe Deposit Company now covered in the ruins of the burned Equitable building, according to an estimate made by W. B. Brenner, assistant treasurer of the Equitable, which controls the Mercantile.

Five billion is nearly twice as much money as is in circulation in the United States. It would pay the national debt and leave a balance greater than the combined fortunes of John D. Rockefeller, Andrew Carnegie and J. P. Morgan. If the five billions were divided among the population of the United States, each person would get more than $50.

There are thousands of boxes in the vaults, and the contents include stocks, bonds, securities, cash and jewelry, representing the entire assets of about 40,000 individuals, estates and corporations.

ORDER DIVINE'S ARREST.

Ante-Mortem Statement In Pittsburgh of Minister's Lady Secretary Is the Cause of It.

[BY A. P. NIGHT WIRE TO THE TIMES.]

PITTSBURGH (Pa. Jan. 15.—Dist.-Atty. A. W. Blakeley ordered the arrest today of the Rev. W. D. McFarland, former head of the Academic Department of the Pittsburgh High School, now in charge of United Presbyterian Church missions in East Tennessee and stationed in Greenville.

The warrant was issued on the finding of Coroner Jamison, who received the ante-mortem statement of Elsie Dodds Coe, who died in a local hospital last Friday from peritonitis following two operations.

She had been the minister's secretary.

ARE YOU FREE —FROM—

Headaches, Colds, Indigestion, Pains, Constipation, Sour Stomach, Dizziness?

If you are not, the most effective, prompt and pleasant method of getting rid of them is to take, now and then, a desertspoonful of the ever refreshing and truly beneficial laxative remedy—Syrup of Figs and Elixir of Senna. It is well known throughout the world as the best of family laxative remedies, because it acts so gently and strengthens naturally without irritating the system in any way.

To get its beneficial effects it is always necessary to buy the genuine, manufactured by the California Fig Syrup Co., bearing the name of the Company, plainly printed on the front of every package.

Preliminary.

MRS. MORROW CALLS HER LIAR.

WIDOW SHOUTS EPITHET AT COOK ON THE STAND.

Chicago Judge Holds Her in Bonds of Forty Thousand Dollars to the Grand Jury on the Charge of Assassinating Her Husband—Shows No Emotion.

[BY DIRECT WIRE TO THE TIMES.]

CHICAGO, Jan. 15.—[Exclusive Dispatch.] Mrs. Rene B. Morrow was held to the grand jury in bonds of $40,000 by Municipal Judge Fred L. Fake in the Hyde Park court today on the charge of murdering her husband, Charles B. Morrow.

Mr. Morrow's body was found frozen on the rear porch of his home on the morning of December 28 last, with a bullet wound through the heart and another through the brain. Mrs. Morrow, who was arrested a few days later, has been at liberty on bonds of $25,000, but Judge Fake increased the amount when he held her to the grand jury.

Mrs. Morrow did not take the witness stand in her defense and she showed little emotion during the preliminary hearing. When Mrs. Catherine Scanlon, a cook in the Morrow home at the time of the shooting, was testifying for the State, Mrs. Morrow rose in her seat and called the witness a liar.

That was the only evidence of feeling she displayed during the hearing.

Assistant State Attorney John E. Northup in reviewing the testimony declared the evidence submitted by the State had not been contradicted. He said it was unreasonable that Mrs. Morrow did not hear the shots when neighbors living a block away heard them distinctly.

In holding Mrs. Morrow to the grand jury Judge Fake said he was convinced the man did not shoot himself.

Steamships.

PLAN YOUR SPRING TRIP NOW

In addition to regular sailings for Europe and the Mediterranean, some especially attractive tours will be offered during 1912 by the

North German Lloyd

London-Paris-Bremen Sailings

Kronprinzessin Cecilie.....Thurs., Jan. 4
Barbarossa..........Thurs., Jan. 11
George Washington.........Tues., Jan. 23
Prinz Friedrich Wilhelm...Tues., Feb. 6

Mediterranean Sailings

Berlin...........Sat., Jan. 20
Prinzess Irene...........Sat., Feb. 3

Cruise to Black Sea and Caucasus, from Genoa April 28 to May 29—$200 up.
Cruise to Polar Regions from Bremen, July 18 to August 15—$125 up.
Independent Around the World Trips starting any time, east or west—$618.

OELRICHS & CO., Gen. Agents, 5 Broadway, New York.

Robert Capelle, 250 Powell St., San Francisco, Cal.; or Hugh B. Rice Co., 609 S. Spring St.; Lehman's S.S. Agency, 530 S. Spring St.; H. O. Wilson, 557 S. Spring St.; German-American Savings Bank Steamship Dept., Spring and Fourth Sts. E. W. McGEE, 334 S. Spring. THOS. COOK & SON, 515 S. Spring St., Los Angeles, Cal.

AMERICAN LINE
N. Y. — Plymouth—Cherbourg—Southampton —Philadelphia—Queenstown—Liverpool.
ATLANTIC TRANSPORT LINE.
New York—London direct.
RED STAR LINE.
London, Paris via Dover—Antwerp.
WHITE STAR LINE.
N. Y.—Plymouth—Cherbourg—Southampton.
The largest and finest steamer in the world, Olympic, 45,324 tons, sails January 24.
New York—Queenstown—Liverpool.
Boston—Queenstown—Liverpool.
NEW YORK AND BOSTON.
RIVIERA—ITALY—EGYPT.
Azores, Madeira, Gibraltar, Algiers, Naples, Villefranche, Genoa and Alexandria.
Cedric, January 24, March 6.
Adriatic, February 21.
WHITE STAR DOMINION.
Portland Maine—Liverpool.
Montreal—Quebec—Liverpool.
Largest Steamers St. Lawrence Route.
Pacific Coast Agency, 319 Geary st., San Francisco, or Local Agents in Los Angeles.

ATTRACTIVE TOURS at LOW RATES

Panama Canal and South America by the Fine Transatlantic Liners of the ROYAL MAIL STEAM PACKET CO.

For sailings and full information apply THOS. COOK & SON, Pacific Coast Passenger Agents 515 South Spring St., L. A. or Authorized Steamship Agents.

YALE & HARVARD

Broadway 2386. Home F2867.

Every business man, whether he owns a motor or not, has some motoring to do—and needs a big top coat. It makes you LOOK so much more comfortable—and, besides, is worth more than its cost as a cold preventive.

Big, buxom Coats for Autoists

YOU WON'T stop very long to make up your mind—when you see the values that we are offering you in these big buxom Auto Coats. The value is apparent at a glance—a typical "Silverwood value."

The Scotch, "rough" fabrics are warm brown mixtures. The collars are convertible "neck huggers." The pockets are well placed and firmly set—and will not gap after a week's use. Unbreakable fronts. Big "autostyle" buttons. Rich, exquisitely matched linings.

—some $35 beauties at $25.75
—some $30 elegants at $21.75
—some $25 beauties at $19.75
—and others, including Cravenettes.

---other Clearance Specials

—all Manhattan, Cluett and other $1.50, this winter's shirt creations at $1.15.
—all remaining imported Velour Hats.
—every $1.50 and $2.00 and $2.50 Pajama reduced for quick clearance to $1.15 and $1.38 and $1.88.
—as well as 50 cent and 75 cent exclusive Cravats to 25 cents and 45c cents.
(See window display.)

F. B. Silverwood.

Broadway at 6th
221 South Spring

The Value of Having A Savings Account at This Strong Bank

It is not alone the amount of money which you have actually deposited to your credit but the fact that you really have a bank account—one that is growing slowly but surely—which is of the most value to you.

It stiffens your backbone, strengthens your moral character, and aids your credit, when you have a balance in the bank.

You know you are protected against a possible rainy day, and that your money is working for you night and day.

The safety of your hard earned savings is a most important point. No man can afford to take unnecessary risks, as a man well along in years said to us the other day: — "If I had been content years ago to take a fair rate of interest on my money (instead of investing in get-rich-quick schemes) I would have been much better off today and would have saved myself no end of worry and loss."

We Pay 4% Interest on Term Savings Accounts
Interest Computed Semi-Annually
Any amount from one dollar upward will start an account.

Paid Up Capital $1,000,000

Savings, Commercial and Trust Departments.
Total Resources (over) $8,000,000

Safe Deposit Boxes for Rent

The Southern Trust Co.
114 West 4th. Street

It's the Easiest Way
Why not prove it?
COOK WITH GAS.
LOS ANGELES GAS AND ELECTRIC CORPORATION.

10c A BUTTON---$1 A RIP
Dutchess Trousers
At
SILVERWOOD'S

"Everything Outing and Athletic"
DYAS-CLINE CO.
214 W. Third Street.

GREATEST EXCITEMENT

At Fifth and Main Streets Ever Known in Los Angeles

Thousands of People Block the Sidewalks, Almost Stopping Traffic for Hours. Men, Women and Children Fight Their Way Into the Greatest Shoe Sale in the History of the Shoe Business.

$75,000 Worth of High Grade Shoes for Men, Women and Children Must be Sold Out at Once. Case After Case of High Grade Shoes Have Been Arriving at this Big Store Which We Did Not Expect for Months Almost Breaking the Floor at This Big Store.

Mark Our Words

The NORTON Shoe Store is Positively Up Against It.

Thousands of Dollars Will Be Saved by the Working People During the Big Shoe Sale.

Men's and Women's Canvas Leggins, Regular $1.00 and $1.50 Grades. Any Pair in the Store . . . 59c

Something Must Be Done

Greatest and Largest Shoe Sale Ever Held in Los Angeles.

100 Extra Good Shoe Salesmen Will Be at the Disposal of the Public to See That They Are All Waited on Right.

Nortons's Shoe Store Will Be Open Evenings During This Sale.

A man is known by the company he keeps; a merchant by his merchandise. Norton Shoe Store has been in the Shoe Business for years. Every pair of Shoes sold is guaranteed.

$75,000 Worth Men's, Women's and Children's Shoes Must Be Sold Out at Once

SAVE THIS COUPON

It's good for 30 free S. & H. Green Trading Stamps

NORTON'S

Read the Most Sensational Reduced Shoe Prices by Norton's in the History of Shoe Business

This Is Worth Reading for Ladies

Ladies' high or low patent or gunmetal, suede or velvet, in all the new popular styles, with sizes to fit all; $4, $5 and $6 values $3.35

2000 Pairs of Ladies' Shoes

Values $4, $5, $6, low, black or tan, patent or gunmetal. Such standard makes as Charles K. Fox, E. P. Reed. Hallenhoff and the famous Selz Shoes. Broken sizes in each line $1.95

ALL MAIL ORDERS PROMPTLY FILLED.

Here Is a Big Special

Overgaiters, Men's and Ladies' black Cravenetted; values 75c, $1.00, $1.50 and $2.00. Sale price 59c

THOUSANDS OF PAIRS OF HIGH-GRADE CHILDREN'S SHOES, HIGH OR LOW CUT, WILL BE SOLD OUT AT VERY LOW PRICES.

People Read

Reduced prices on every pair of shoes in the house for ten days.

Men's High or Low Shoes, button or lace, the famous E. F. Wright Shoes, $4 and $5 values; sale price, $2.95.

Children's School Shoes that stand the knocks, sizes 5 to 8, guaranteed; sale price 95c.

Norton's Shoe Store carries mostly any style or make of shoe that is manufactured.

Norton's Guarantee Positively Protects the Whole Shoe Trade

What Stronger Indorsement Can the Most Critical Demand?

Ladies Here is a Big Special

PRICES WORTH READING

Low black or tan, 2000 pairs $3.50 and $4 values; gunmetal or patent leather; only sizes 2½ to 4, all widths...... 95c

A Shoe Sale for Men at Norton's

$3.50 and $4.00 Men's Goodyear Welted Shoes, including the famous Corncure Shoes and all other lasts, high or low. Sale Price $2.45

Norton's Special for Ladies

High or low Shoes in all the new styles and short vamps, high or low heels, in all leathers; $3.50 and $4.00 values; during this sale—Sale Price.... $2.45

ALL MAIL ORDERS PROMPTLY FILLED

Norton's Shoe Store, at Fifth and Main, has always had a fine reputation for years as an honest Shoe Store for ALL THE PEOPLE ALL THE TIME.

POSITIVELY

Every pair of Shoes sold during this sale is warranted to give perfect satisfaction.

A store that positively never sold a shoddy shoe in the history of their Shoe Business.

School Shoes for Boys

Sizes 8½ to 11; sale price..$1.20
Boys' School Shoes; sizes 11½ to 2................$1.45

Greatest Shoe Bargains Ever Offered in Los Angeles.

Store will be open evenings during this Sale.

Crowds of people will attend this great Shoe Sale. The quicker you come you can receive the cream of the stock.

Thousands of People Will Attend This Great Shoe Sale

Men, read the Shoe Prices at Norton's. Men's Shoes, high or low cut, lines, broken sizes, $3.50, $4.00 and values—SALE PRICE $1.95

Crack Shoes for Dressy Men

ONE PRICE TO EVERYBODY WITH GUARANTEED SHOES

Here is the Cream of All Ladies' Shoes.

High-grade, hand-sewed and hand-turned boots in all leathers, new high toe and short vamp; $6, $7 and $8 values. These makes include Smaltz, Goodwin, Wickert and Gardiner makes. Sale Price $4.85

Positively the Greatest Sale of High-Grade Shoes For All People at Less Than Factory Cost

Remember the Place — Norton's Shoe Store — Fifth and Main

Life's Seamy Side.

BANDITS KILL SALOON-KEEPER.

San Francisco Legislator Is Slain by Robbers.

Wife Tries in Vain to Warn Him of His Fate.

Police and Detectives Are Without a Clue.

[BY A. P. NIGHT WIRE TO THE TIMES.]

SAN FRANCISCO, Jan. 15.—John J. Mullally, member of the last California Legislature from the Thirtieth San Francisco District, was shot in his saloon here by one of three masked bandits at 4:30 a.m. today, and died an hour later. The robbers escaped.

A warning from Mullally's wife came a few seconds too late to save his life. She was watching at the window of their residence, a few yards from the saloon, for her husband's homecoming, and saw three men skulking in the darkness near the street intersection. Fearing they were waiting to waylay her husband, as he was taking home the night's receipts, she immediately telephoned the saloon. The telephone bell rang as the bandits entered and the call was not answered.

BLACK MASKS.

Two of the men wore black masks and the third a white handkerchief about his face.

"Hands up!" they shouted, as they entered, covering Mullally, the bartender, Jack Tierney, and three patrons with revolvers.

Mullally had come out from behind the bar and stood near the door, so the three men passed him as they entered.

The man with the white handkerchief stood nearest Mullally and for an instant left him uncovered as he swung his revolver toward Tierney, behind the bar. Mullally leaped at his throat, catching his wrist with his left hand. As the two men grappled, a shot was fired in the air and struck the ceiling.

An instant later a second shot was fired and Mullally fell to the floor with a bullet in the abdomen. A fusillade of shots followed. The three patrons took refuge in a room in the rear, and Tierney crouched behind the bar. Mullally's body barred the doorway when the firing ceased.

OVER THE BODY.

"We've got to jump over it," Tierney heard one of the men whisper.

When the men had gone, Tierney ran into the street and fired six shots from a revolver to attract attention. Policemen and detectives were soon in pursuit of the bandits, but no arrests have been made.

Mullally received the second shot in the back.

During the battle in the saloon, and while Mullally lay on the floor afterward, the telephone bell continued to ring. Mullally was a member of the San Francisco union labor delegation in the Legislature. He served his first term in the Thirty-ninth Session. He had announced his intention of becoming a candidate for the State Senate next year.

GUNS QUELL RIOT.

(Continued from First Page.)

attempt by the strikers to rush the doors at the Wood worsted mills and the Prospect woolen mills. The attempts at both places were repulsed by the police, who used their clubs freely and made several arrests.

RAID A TRAIN.

Strikers raided a train of coal cars and bombarded the windows of one mill with chunks of coal, injuring six operatives. The police then charged the mob and fired into the air, but the shots did not scare the strikers, and orders were given to turn on the water in the mill hose. At this time two companies of militia under Capt. Randlett were ordered out.

Capt. Randlett's orders to the crowd to disperse were not obeyed immediately and he ordered the militiamen to charge with bayonets set. The bayonets were pressed against the crowd, but the militiamen were careful not to inflict wounds. Two rioters were hurt, but not seriously.

Battery C, light artillery, was ordered out half an hour later. The guns of the battery were unlimbered, whereupon the crowd dispersed.

Vincenzo Lamarest, who, the police say, was one of the most violent in the crowd, was arrested charged with assault.

SNEAD'S WIFE GONE.

A New Chapter in a Texas Feud in Which Millionaires Are Against One Another.

[BY DIRECT WIRE TO THE TIMES.]

FORT WORTH (Tex.) Jan. 15.—[Exclusive Dispatch.] A new chapter in the Boyce-Snead feud began today when the wife of J. B. Snead was taken mysteriously from a local sanitarium to an unknown destination and her husband appeared for preliminary hearing in Justice Maben's court, following the murder Saturday night in the Metropolitan Hotel of A. G. Boyce, Sr., with whose son she eloped early in November.

When Judge Simmons summoned a special grand jury to investigate the murder, the examining trial was postponed until Wednesday as it is expected an indictment charging murder will be returned tomorrow in which case the examining trial will not be held.

The two families, with an array of attorneys and millions of dollars are now centering the fight on the release of Snead on bond. While he still prefers jail to Fort Worth streets, fearing for his safety, the millionaire banker and slayer hopes to get bail that he may leave the State until his trial begins. He does not want to meet A. G. Boyce, Jr., who is still in Winnipeg.

Families of both sides are endeavoring to keep young Boyce away from Texas, fearing eventualities should the two men, formerly friends, meet. The prosecution, when Snead was arraigned today, declared bail is preposterous and that Snead shall be treated as any other criminal.

NOVELIST IN A BAD FIX.

ROCHESTER (N. Y.) Jan. 15.—[By A. P. Night Wire.] George Barr McCutcheon, the author and playwright, is threatened with appendicitis and may have to hurry to New York for an operation.

Big Proposition.

PRESIDENT IS IN ACCORD WITH HITCHCOCK'S PLAN.

No Friction Between White House and Postmaster-General Over Latter's Announcement Regarding the Acquisition by Government of Telegraph Lines, but Matter Has Not Reached Stage Ready for Congress.

[BY A. P. NIGHT WIRE TO THE TIMES.]

WASHINGTON, Jan. 15.—After Postmaster-General Hitchcock had been in conference with President Taft for more than an hour today, an authoritative statement was made at the White House that there had been no friction between the President and the Postmaster-General over the latter's proposed recommendation that the government acquire and operate all telegraph lines as an adjunct to the postal system.

The statement given out at the White House follows:

"A recommendation by the Postmaster-General that it would be well for the government to buy the telegraph lines and incorporate them in the postoffice system appeared in an earlier annual report submitted by him to the President. After some discussion it was decided, at the President's suggestion, to postpone reference to the matter to another year and not to bring it forward then, because of the recommendation of many other important changes, including the postal savings bank and the parcels post. These, if adopted, would take up all the energy of the Postoffice Department in making the necessary changes.

"The Postmaster-General intended to bring this matter to the attention of the President before the publication, in advance of this part of his report. After having made preparations for publication he was suddenly called out of town without having done so.

FULL CONSIDERATION.

"His conclusion as to the wisdom of taking over the telegraph lines had been reached only after full investigation and consideration. As the report containing the recommendation has not yet been submitted to the President, it has not yet been considered by him or by the Cabinet with a view to presenting it to Congress as an administration measure."

The pronouncement in favor of government ownership and operation of the telegraph lines as an adjunct to the Postoffice Department stirred official Washington today as few administrative acts have in recent years.

The Postmaster-General's statement was news to the White House and is said to have caused the greatest surprise there. This was evident when efforts were made late last night to recall the announcement. These efforts, however, did not come from Mr. Hitchcock. He was out of the city when the statement was released and did not return until late last night. Then he went immediately to his apartments and would not be disturbed. Senators and Representatives generally did not learn of the proposed recommendation until they read the papers today. When they reached the Capitol all were discussing the matter and many divergent views were expressed.

Most generally discussed of all the reports early today was one that pressure might be brought to bear on Mr. Hitchcock not to make the recommendation. So far the matter has not progressed beyond a declaration by the Postmaster-General that he will make such a recommendation to Congress, with a statement by him giving reasons for the proposed acquisition of the telegraph lines.

COMMENTS BY MEMBERS.

There was no disposition at the Capitol today to avoid any serious consideration of the proposed plan.

"The question of government ownership of public utilities is a great one that needs long and careful consideration," said Representative Moon of Texas, chairman of the Postoffice Committee.

"If Postmaster-General Hitchcock's plans are embodied in a bill to be introduced in Congress and the bill comes to this committee, it certainly will be given thorough investigation. Such a proposal never has been before Congress that I know of."

Senator Bourne of Oregon, chairman of the Senate Committee on Postoffices, reserved comment until after he had had time to read the details of the Postmaster-General's plans.

"On the theory that the telegraph is a part of the mails, it seems to me that it would not be out of place for the government to own the telegraph lines," said Senator Cullom of Illinois.

Senator William Alden Smith of Michigan said:

"I have stood against government ownership of the public utilities for many years. The prestige enjoyed by American citizens is due to their unhampered individual initiative, but as a natural appurtenance to the postal system, I have felt that the telegraph could be more appropriately operated by the government than any other branch of individual business."

WILD THEORIES.

There was a disposition among some Senators today to credit the report that Mr. Hitchcock's action might mean a break between him and President Taft and an alignment of Mr. Hitchcock with those who are urging the candidacy of Col. Roosevelt for the Republican Presidential nomination. This, however, was but one of half a hundred theories discussed about the Capitol.

Speaker Champ Clark declared today that government telegraph was too big a subject to discuss until all the details of the Postmaster-General's plan became known. Democratic Leader Underwood was reticent and Republican Leader Mann of the House treated the project gingerly.

"The relation of the Postoffice Department to the express companies must be disposed of before its relation to the telegraph systems can be passed upon," said Mr. Mann. "Both subjects cannot be handled at once."

"I am in entire sympathy with the plan," said Representative Burleson of Texas, ranking Democratic member of the House Appropriations Committee, "but the acquisition must not be at a fictitious value."

"I think Mr. Hitchcock is trying to change the subject and draw attention away from Taft and the coming election," said Representative Adamson of Georgia, chairman of the House Committee on Interstate Commerce. "I am not in favor of the government owning anything that individuals can own under proper control."

FOR COLDS

In Head or Chest try this Simple Treatment. No Cocaine or Opium, Mind You.

Booze and Quinine Upset the Stomach and Muddle the Brain.

No stomach dosing with this sensible treatment that puts a cold out of business overnight.

Do this once during the evening and again upon retiring. Into a bowl of boiling water pour a scant teaspoonful of HYOMEI, cover head with towel and breathe for five minutes the healing, soothing, antiseptic vapor that arises.

HYOMEI is made of purest Australian eucalyptus, a remedy that is prescribed by nose and throat specialists everywhere. Bottle of HYOMEI only 50 cts. at dealers everywhere. Complete outfit which includes pocket inhaler that can be used during the day $1.00

Naturally.

GREAT PROSPERITY AHEAD IF TARIFF AGITATION STOPS

[BY A. P. NIGHT WIRE TO THE TIMES.]

WASHINGTON, Jan. 15.—"We have to make two blades of grass grow where one grew before. If we do not make our farms produce more those who come after us, our children's children and their children, will starve. That is all there is to it, gentlemen."

Charles Allen, a Paulding, O., banker and farmer, spoke thus to the House Sugar Investigating Committee today. His testimony was sought as to the conditions and profits of beet farming for the sugar refineries which are being built throughout the United States.

Mr. Allen offered his solution for the high cost of living. He said the costs of foodstuffs would continue to soar until more intensive farming was practiced in the United States.

The witness was enthusiastic over the progress made by the beet farmers in his State. In five years he said the farming property of the country had enhanced in value more than $5,000,000. He said land values had doubled and he predicted an era of great prosperity if the tariff agitation ceased.

William Louis Bass, a Santo Domingo sugar planter, attacked the sugar schedule and the so-called No. 16 Dutch standard. He said this was the trick in the tariff law, and he was involved in a tariff argument when the committee adjourned to meet tomorrow.

William Newlands, a California beet grower, said he came at the instance of the Farmers' Association to say if Congress voted for free sugar it would put sugar factories and sugar farms out of business.

He resented a suggestion that the industry encouraged immigration of Japanese, Hindus and Mexicans to Southern California. He said that Americans would not go into the beet field; that railroad life and city life were more attractive.

Stephen Strong, a Los Angeles beet sugar grower, testified along similar lines.

The beet sugar industry and its benefit to California farmers was described to the committee by William Newlands, a Huntington Beach, Cal., farmer.

"We are proud of our beet fields, proud of our sugar factories and proud of the people who run them," he testified. He said the cost of lumber and of every other commodity which the farmer buys has gone up, wherefore the farmers urged an increase in beet prices. He said the sugar company had given the farmers an advance of 75 cents a ton on all beets. Mr. Newlands said he knew nothing about the profit in sugar; that if the refiner is getting a bigger profit than he is entitled to receive, the tariff should be reduced in the consumer's interest."

Rising.

THREE MEN ARE DROWNED IN FLOODS IN OREGON.

[BY DIRECT WIRE TO THE TIMES.]

PORTLAND (Or.) Jan. 15.—[Exclusive Dispatch.] Oregon streams have claimed three victims as the result of the floods in the past few days, which have swelled every brook and river.

James M. Dingwalt, a rancher of the upper Nestucca River, was drowned in that river and the body, after a long search, was recovered last night. Dingwalt was attempting to ford the stream on horseback when the animal was swept off its feet.

M. M. Kohler, a farmer near Waldo, and William Henry Lovell, an aged man from Tum Water, Wash., who was living with Kohler, were drowned Friday afternoon in the Illinois River in this county. The news came to Grant's Pass today when a teamster arrived there to purchase coffins. The two met their fate when a bridge on which they were crossing the stream was washed away.

After reaching a stage of 17.5 feet above the low-water mark, the Willamette River at Portland will cease to rise tomorrow, according to a bulletin issued by Forecaster Beals today. Borne along by a strong current, wreckage of every description passed through the harbor this morning. There were uprooted trees, small outbuildings, logs, boards, brush, shed roofs, etc. Much of the debris lodged on the upper ends of the draw rests of the bridges, but the collection is breaking adrift.

Eastern Oregon and Eastern Washington points continue to report rising waters and damage to property.

Unanimous.

HIGHEST COURT APPROVES EMPLOYER'S LIABILITY LAW

[BY A. P. NIGHT WIRE TO THE TIMES.]

WASHINGTON, Jan. 15.—After nearly a year's consideration the Supreme Court today gave its unanimous approval to the employee liability law enacted by Congress in 1908 to take the place of a similar act declared unconstitutional. The decision marks an epoch in labor legislation.

The old common law, hedging in the rights of employees is displaced in several particulars by the statute approved today. Notable among these is the abolition of the "fellow-servant doctrine," and the substitution of a law making employers liable for the negligence of an employee resulting in injury to an interstate employee. Furthermore, it frees the employe from "contributory negligence," in many instances, and limits the effect of the doctrine in others; and likewise in many cases liberates an employee from assuming the risk when he enters employment knowing the danger in his employment.

In the Bessie Babcock case from Montana, the Mary A. Walsh case from Massachusetts and the Edgar G. Mondou case from Connecticut, the law was attacked seemingly from every conceivable point of view. Justice Vandevanter in announcing the opinion said the court had considered these objections and rejected each.

He first decided that Congress had the power to regulate the duties of common carriers in respect to the safety of their employees, while both are engaged in commerce among the States, and the liability of the former from injuries sustained by the latter.

Objections were refuted that the law prevented contracts whereby the railroad exempted itself from liability and that the law improperly classified carriers into interstate and intrastate groups.

The Justice said that "now that Congress has acted, the laws of the States, in so far as they cover the same field, are suspended."

Appalled.

GERMANY THUNDERSTRUCK BY SOCIALIST VICTORIES.

[BY DIRECT WIRE TO THE TIMES.]

BERLIN, Jan. 15.—[Exclusive Dispatch.] The keenest minds in German politics are vainly trying to grasp the significance of the amazing series of victories rolled up by the Socialists in last week's elections of Reichstag members. So far, as regards its effect on German internal political conditions, the result of the contest means little less than a revolution. Aside from capturing sixty seats on the first ballot, the triumphant Socialists won the right to appear as contestants in final elections in 120 districts and they need only forty of these to win precedence as the strongest party in the Reichstag. For all the parties except the Center, election day was one of disaster. In extent, the Conservatives elected hardly more than one-third as many members as they had in the last Reichstag, and the Liberal party, which, together, had more than 350 candidates in the field, elected only four of them. The Center alone held its own against the Socialists.

Speculation now is rife as to the probable fate of the Agrarian-Conservative-Center coalition, which hitherto has been the supreme factor in the political life of the empire. There is still a possibility these parties will elect enough candidates to give them a bare majority in the new Reichstag, but even this chance is exceedingly slight.

The Socialists are jubilantly proclaiming that the reign of the Conservative-Center bloc is definitely ended.

For Chancellor Bethmann-Hollweg the task of carrying on the government along the accustomed lines of fixed policy is an enigma. It is reported here in well-informed circles that the Chancellor, in view of the possibility of another Socialist landslide in the supplementary elections, will issue a strong proclamation pointing out the dangers in the international situation and urging non-Socialist voters to rally and defeat the party which in principle is opposed to increasing the national defenses.

One of the surprises of the election is the poor showing made by the Liberal parties, the popular discontent apparently leading thousands of voters in those factions to discard their allegiance and join the Socialists as the only body powerful enough to bring about a change.

THE WILDE CASE.

PORTLAND (Or.) Jan. 15.—[By A. P. Night Wire.] Considerable progress was made today in the trial of Louis J. Wilde, the San Diego banker, charged with embezzlement in connection with an alleged sale of telephone bonds to the defunct Oregon Trust and Savings Bank. Three jurors were passed for cause, the first that have been secured since the trial began Friday morning last.

A Des Moines man had an attack of muscular rheumatism in his shoulder. A friend advised him to go to Hot Springs. That meant an expense of $150 or more. He sought for a quicker and cheaper way to cure it and found it in Chamberlain's Liniment. Three days after the first application of this liniment he was well. For sale by all dealers.—[Adv.

CAT'S PAW CUSHION RUBBER HEELS

ALL DEALERS — ALL DEALERS

THAT PLUG PREVENTS SLIPPING — THAT PLUG PREVENTS SLIPPING.

50¢ ATTACHED. — 50¢ ATTACHED.

Cat's Paw Rubber Heels have all the advantages of ordinary rubber heels, and—besides—the Patented Friction Plug—in the back part of the heel—just where the wear comes—keeps you from slipping on wet sidewalks, and also makes the heels wear much longer than the OLD-FASHIONED KIND.

Insist Upon Cat's Paw Heels—the Name is Easy to Remember!

FOSTER RUBBER CO., 105 FEDERAL STREET, BOSTON, MASS.

Endorsed by local Italian and French connoisseurs of Macaroni-

Macaroni and spaghetti form the national dish of Italy, and this food is also a great favorite with the French and Spanish. No greater tribute could be paid to Bellcrescent Macaroni and Spaghetti than the fact that it is endorsed and extensively used by the Italian, French and Spanish chefs of Southern California. In fact, one of the famous cafes of Los Angeles, located in the Latin quarter, serves Bellcrescent Macaroni exclusively.

Bellcrescent macaroni and spaghetti, served frequently on your table in any of the many different styles, will help reduce your grocery and meat bill. Prominent chefs predict that this food will soon become the favorite American dish. It is as nutritious as meat or eggs, and costs five or six times less.

Bellcrescent Macaroni and Spaghetti are made from specially selected gluten flour by experts of 25 years' experience.

KAHN-BECK CO., Los Angeles.

10¢

Pre-Inventory Piano Sale

You Can Save Dollars by Buying Your Piano Now of The SMITH MUSIC CO.,

406 West Seventh St. — 705 South Hill St.

Now is your opportunity to buy a GOOD PIANO at a great reduction. One Upright CHICKERING Piano, in fine condition—price when new $550. Our SALE PRICE $175.

CONCORD PLAYER Piano. Price when new, $650. Our sale price, only $350. Including 20 rolls music and bench.

KURTZMANN PIANO Price when new $400. Our Sale price ....$200 One outside player, can attach to any piano. Price only ...$25.00

SCHUBERT INNER PLAYER Piano—mahogany case, slightly damaged in shipping; regular retail price $700. Our Sale Price.......... $500

BREWSTER INTERIOR PLAYER Piano—Regular price $550. Our Sale Price, to close out the line, only.......... $425

SEIBERT PIANO—Used, but in fine condition; when new, worth $325. Our Sale price only.......... $195

Come in—let us show you the finest stock of new pianos in this city, including upright and grands, in the famous EVERETT PIANO.

It will pay you to investigate our special reduced prices before you buy a piano. It means a saving of dollars to you. Select your piano. You can make monthly payments if you desire.

Smith Music Co.

406 West Seventh Street, 705 South Hill Street.

Near the Corner of Hill and Seventh Sts.

Sage Tea Darkens the Hair and Restores Color to Gray Hair

There is nothing new about the idea of using sage for restoring the color of the hair. Our great-grandmothers kept their locks soft, dark and glossy by using a "sage tea." Whenever their hair fell out or took on a dull, faded or streaked appearance they made a brew of sage leaves and applied it to their hair, with wonderfully beneficial effect.

Nowadays we don't have to resort to old-time, tiresome methods of gathering the herbs and making the tea. This is done by skillful chemists better than we could do it ourselves, and all we have to do is to call for the ready-made product, Wyeth's Sage and Sulphur Hair Remedy, containing sage in the proper strength, with the addition of sulphur, another old-time scalp remedy.

The manufacturers of this remedy authorize druggists to sell it under guarantee that the money will be refunded if it fails to do exactly as represented.

Don't neglect your hair. Get a bottle of Wyeth's Sage and Sulphur today, and notice the difference after a few days' use.

This preparation is offered to the public at fifty cents a bottle, and is recommended and sold by all druggists. Special agent, Sun Drug Co., 300 N. Los Angeles, 434 W. Seventh st., 200 S. Broadway, 328 S. Broadway, Second and Spring sts., 1657 Temple street.

Classified Liners.

Times Classified Rates: The rate for inserting Want Ads. in The Daily Times is 1c per word for each insertion; in the Sunday issue, 1½c per word each insertion; minimum charge, 25c; except under following classifications, the rate for which is 2c per word, minimum charge 30 cents: "Society Meetings," "Personals," "Special Notices," "Church Notices, Miscellaneous," and "Baths and Massage."

Sunday real estate advertisements, to be classified properly, must be in The Times office before 8 o'clock Saturday night. Other classified "Wants," "To Lets," etc., received over counter or by telephone until 11 p.m. Saturday. Ads received after closing hours for each division will be inserted under heading, "Too Late to Classify." Rates, 1½c per word.

The Sunday circulation of The Times exceeds 89,000 copies, and more "liners" are regularly printed in its columns than in the five other Los Angeles newspapers combined.

Telephone your want advertisements. Ring up "The Times" any time of day or night and secure prompt and careful attention.

w The Times cannot guarantee accuracy or assume responsibility for errors of any kind occurring in telephoned advertisements.

The Times will not be responsible for more than one incorrect insertion of any advertisement ordered for more than one time.

Advertisers should retain receipts given by The Times in payment for "liners," as no mistake can be rectified without them.

SPECIAL NOTICES—

FAMOUS SPANISH CHEFS HAVE CONtributed innumerable recipes to The Times New Cook Book. Now on sale. Price 25c, postage 5c extra.

RECIPES FOR COOKING EVERYTHING in The Times Cook Book No. 4. Now on sale. Price 25c, postage 5c extra.

THE TIMES COOK BOOK NO. 4, NOW ON sale, contains two hundred pages of tested recipes. Price 25c, postage 5c extra.

WILL MESSRS. ASHER & WEIR, WHO were at 225-7 S. Los Angeles st. some months ago, either one or both communicate with a lady by ringing up A1410.

WANTED—BIDS FOR CUTTING 1000 CORDS red oak, 12-inch, 3 tiers. Apply F. B. MACKIN, Saticoy, Cal.

NOTICE TO CREDITORS, SOLD, Bourne's Restaurant, 117 S. Main st., by TUCKER & SMITH, Agents, 211½ W. Second st.

PENIEL HALL, 227 S. MAIN, NOON PRAYer meeting daily. Gospel meeting every day.

CESSPOOLS CLEANED, SATISFACTORY to inspectors. LOS ANGELES SANITARY CO., Wilshire 536; 50166.

PERSONAL— Business.

PERSONAL—
MRS. MASSON.
The noted palmist of London, Eng., may be consulted at 222 S. SPRING ST. (over Owl Drug Store,) by those desiring careful, conscientious and reliable hand readings, from one of the foremost palmists of the day.
HIGH CLASS PATRONAGE SOLICITED.

PERSONAL—"AS A MAN EATETH SO IS he." Use hygienic recipes in The Times New Cook Book. Now on sale. Price 25c, postage 5c extra.

PERSONAL—THE TIMES COOK BOOK, NO. 4, now on sale, contains two hundred pages of new recipes. Price 25c, postage 5c extra.

PERSONAL—
J. HENLEY,
Tells you just what you want to know and how to overcome conditions. Don't delay. Call today. It may mean a great deal to you. 317 W. 3RD, between Bdwy. and Hill.

PERSONAL—LESSEN THE HOUSEWIFE'S burden. Get her The Times New Cook Book. Now on sale. Price 25c, postage 5c extra.

PERSONAL — LADIES ASK YOUR DRUGgist for Chichester Pills, the Diamond Brand. For 25 years known as best, safest, always reliable. Take no other. Chichesters Diamond Brand Pills are sold everywhere.

PERSONAL — FRANK KNOLL, SHEET metal spinner, please communicate with PORTLAND AUTO LAMP CO., Portland, Or., 510 Alder st.

PERSONAL — EXPERT INVESTIGATING done, both business and personal. All business confidential. Address postal, STATION C, box 133.

PERSONAL — DON'T INVEST WITHOUT investigating; professional investigating, business and personal. All business confidential. Address B, box 58, TIMES OFFICE.

PERSONAL — FOR RENT—5-PASSENGER Columbia, $2.50 per hour. Lady chauffeur; expert and careful driver. WILSHIRE 597. 50567.

PERSONAL—MRS. AMELIA HOLSHOUSER, scientific masseuse. I make a specialty of rheumatic and paralytic cases. Call Room 22, HOMER LAUGHLIN BLDG.

PERSONAL — LADIES, MY REMEDIES never fail, save time and money by calling 1404 W. JEFFERSON ST. W. Jefferson car.

PERSONAL — LADIES, A REMEDY THAT has proven a success. Will cause regularity. Address Drug Store, 304 W. SECOND, Los Angeles.

PERSONAL—SEARCHLIGHT INFORMATION about anything, anybody, anywhere, private facts and information strictly confidential. 1512. Address Z, box 4, TIMES OFFICE.

PERSONAL—MME. ORA, PALMIST, PSYchic. Best 50c reading in city. 308½ SOUTH SPRING.

PERSONAL — PSYCHIC CARD AND CRYStal reading, 25c. MRS. LEE STEVENSON, 511½ S. Spring st., Room 6.

PERSONAL — PROF. ALTHOUSE, NOTED astrologer and palmist, 28 years in Los Angeles; highest grade of work. 305½ S. SPRING.

PERSONAL — MRS. WESLEY, PSYCHIC and life reader; advice on all affairs of life. 511½ S. SPRING ST. Readings 50c and $1.00.

WANTED— Help, Male.

WANTED—GOVERNMENT WANTS EMployees. Write for list of positions open. FRANKLIN INSTITUTE, Dept. 12K, Rochester, N. Y.

WANTED—MY STUDENTS IN ASSAYING earning $125 up. Intelligent men can do same. Instruction day, nights. Particulars under training. 166 N. SPRING.

WANTED—A COLORED JANITOR, WHO understands his business thoroughly. Apply CIGAR STAND, 208 Mercantile Place, between 8 and 10 a.m.

WANTED — EXPERIENCED MARKERS and distributors. DIAMOND LAUNDRY CO., 241 E. 5th.

WANTED—MAN WITH SOME CAPITAL; must be capable commercial teacher. BEAVER BUSINESS COLLEGE, Eureka.

WANTED — 3 FIRST CLASS ELECTRIC fixture makers. L. A. BRASS MFG. CO., 1 No. Main.

WANTED—YOUNG COLORED MAN AS JANitor in a store. Apply 208 MERCANTILE PLACE. Cigar Stand.

WANTED — EXPERT SALESMEN WHO can sell to high-class people. Call 209 S. MAIN ST. Ask for Mr. Steele.

WANTED—BOY WITH A WHEEL TO work after school hours in grocery store. Apply HINMAN GROCERY, 822 W. 7th st.

WANTED—FIRST CLASS SOLICITORS, violin and mandolin men, preferred. Call between the hours of 8 and 9 or 4 to 6. ROOM 4, 307 South Broadway.

WANTED—$25 PAYS SIX MONTHS SCHOLarship stenography, bookkeeping, telegraphy. Instruction Course. PACIFIC SCHOOL, 542 Central ave., Main 1878.

WANTED—EVERY MAN WHO WISHES TO learn motion picture operating call 217 WINSTON ST.

WANTED—WELL-DRESSED YOUNG MAN ... city salesman; must be a hustler; good ... OLD MISSION STUDIO, 234 S. Main.

WANTED—BOY WITH WHEEL, STEADY. Apply 212 W. FOURTH ST.

WANTED—EXPERIENCED MARKER AND distributor; also bright boy to learn. STERLING LAUNDRY.

WANTED—PICTURE PLAY WRITERS. BIG pay. We'll teach you. PICTURE PLAY ASSOCIATION, San Francisco.

WANTED— Help, Male.

Note.—Applicants for positions are advised not to inclose original recommendations in answer to ads. Send duplicates only.

WANTED—HUMMEL BROS. & CO.,
Employment Agents,
Established 1891.
Largest and Best-equipped Office on the Pacific Coast.
'Phones—Main 509, Home 10709.
116-118 E. Second st.

WANTED — EXPERIENCED SALESMAN correspondence school work; must have had several years' experience in this line; and able to show A1 record for contracts, territory, Texas, Oklahoma and Louisiana; salary and commission; exceptional opportunity for a good, live man; well recommended, thoroughly reliable. See MR. HOFF, 819 Security Bldg., Tuesday, between 2 and 3 p.m.

WANTED—
Several clerks or bright young men over 18 to coach for special examination, February 7th, for railway mail clerks, this State. Beginning salary $75 per month. Promotion. Permanent. Many appointments. Immediate action necessary. Year's residence required. Bring parent with you. See MR. HOFF, 819 Security Bldg.

WANTED—
Immediately several men, under 35, to fit government railway mail clerks, special entrance examination just called. Railway mail salary, $75 per month. Promotion rapid if capable. Permanent. Many appointments this State. Year's residence this State necessary. See MR. HOFF, 819 Security Bldg., immediate.

WANTED—A GOOD NEWSPAPER WRITER, one having had considerable experience and who can write editorials, handle new business projects, general news items and mechanical subjects. Editorial Department, CURTIS-NEWHALL COMPANY, Advertising & Business Counselors, 514 Central Bldg. Telephones Main 6177 and F1456.

WANTED — ONE JAPANESE BOY NEAT appearance, wait on table, $35 to $40 month, board. Wanted, one experienced traveling salesman, good position. Wanted, one dishwasher at small restaurant. Wanted two laborers. Apply early MAZE'S EMPLOYMENT AGENCY, 102 Wilmington st.

WANTED—RAILWAY MAIL CLERKS FOR California. Salary $65 to $75 per month starting. Promotion. Special entrance examination February 7th. We can have you fitted for this if you act immediately. Many new appointments. See MR. HOFF, 819 Security Bldg.

WANTED—BRIGHT BOYS, OVER 18, RAILway mail clerks. Salary $65 to $75 starting. Promotion. Special entrance examinations just announced for February 7th. We can have you well coached for this if you act immediately. Many new appointments will be made. Bring parent with you. See 819 SECURITY BLDG., immediately.

WANTED—SALESMEN
ATTENTION.
We have room in our organization for two live salesmen, clean cut, forceful talkers, to call on business and professional men. Only those who can furnish high class references and who are of first-class appearance will be considered. Address M, box 230, TIMES OFFICE.

WANTED — HOUSEKEEPER, CHRISTIAN home, man and three children, $25 etc.; family cook, $40; cook, oil fields, boarding house, $40; mixed work, small hotel, country, $30; housegirls, $25 to $40. Many good places. Call early.
SWEDISH & GERMAN BUREAU.
101½ South Broadway.

WANTED—FOUR EDUCATED YOUNG MEN to sell real estate. A fine opening for hustlers. Previous experience not absolutely necessary. Apply between 9 and 11 to WM. G. MONTGOMERIE, 611 S. Hill st., Tuesday morning.

WANTED — HAVE EXCELLENT POSITION open for man who is an exceptionally good solicitor. Want one who can set pace for crew. Bring references and report after 4 p.m., Sunday excepted. R. S. PACKARD, Afton Hotel, 533½ S. Spring.

WANTED — MEN TO LEARN A TRADE, pay when advanced. Automobiles, electricity, plumbing, bricklaying. Our adv. in "Learn Trades" column explains. UNITED TRADE SCHOOL CONTRACTING CO., 645 Pacific Electric Bldg. Shops 234 Aliso st.

WANTED — ON NEW PROPOSITION, TWO experienced magazine or newspaper solicitors. Best legitimate offer in city. Call Circulation Department, room 4, AFTON HOTEL, 533½ S. Spring. Before 10 a.m. or after 4 p.m. Sunday excepted.

WANTED — TUCKER'S HOTEL, RESTAURANT EMPLOYMENT AGENCY, 211½ W. Second st. Cook, and wife, cafe, Arizona, $90; cooks, waiters, porters, bus boys, kitchen helpers, pot, dishwashers, house men, first-class hotel, $35, board. Call TUCKER'S.

WANTED — ONE MORE SALESMAN needed, no boozer, bring references, wages while here; when on the road, expenses. See me mornings, 10 to 12. MR. GUNTER, 340 S. Main st.

WANTED—MEN AND BOYS TO WORK AT automobile repairing; driving, and electrical wiring; we have large repair shop. See our ad. under "Help Wanted, Learn Trades." NATIONAL SCHOOL OF TRADES.

WANTED — MAKE METALLIC WINDOW letters, enormous demand; 500 per cent. profit; formulas, forms, etc., furnished; no capital required. Sample letter free. Room 7, 319 PENDER ST. West Vancouver, B. C.

WANTED — FIRST-CLASS EXPERIENCED solicitor, must be of good address and a hustler; will furnish good leads and pay liberal commission. Call 1004 TRUST & SAVINGS BLDG., 6th and Spring.

WANTED — DON'T WORK FOR OTHERS. Start mail order business at home. I made $8500 last year. Let me tell you how. Instructive booklet free. VOORHIES, Desk I, Omaha, Neb.

WANTED — INSURANCE SALESMAN, splendid opportunity for bright young man. Apply WALTER E. GUY, Manager Insurance Dept., FRED E. EDMISON CO., 607 Consolidated Realty Bldg.

WANTED—AGENTS TO SELL "EUCATAR," a guaranteed remedy for asthma and catarrh. 50 per cent. and more commission; no investment required. Call at 3489 EAGLE ST.

WANTED—MANTEL BUILDER TO BUILD mantel in country with tile, do not apply unless you can do first-class work. J. H. WALTERS, 235 Douglas Bldg.

WANTED—ON A STRAIGHT COMMISSION basis, men and women to solicit and sell rooming-houses and business chances. PIONEER, 323 S. Hill.

WANTED — AGENTS; OURS ARE MAKING from $4 to $8 per day. Selling the best accident and sickness policy. Come and see us. 2345 SAN FERNANDO BLDG.

WANTED—A BOY 16 TO WORK ON SMALL dairy, 7321 MAIL AVE., 1 block south Florence ave., near Long Beach car line. Phone SOUTH 6111.

WANTED—IN NEAR FUTURE, GOOD NURSery man. Address HOLLYWOOD NURSERY, Sunset Blvd. and Gardner st., Hollywood.

WANTED — EXPERIENCED SPECIALTY salesmen to handle a high class article. References required. Call between 9 and 10:30 a.m. at 742 S. HILL ST. The Tuec Company.

WANTED—SALESMAN, UNUSUAL OPportunity, for neat, sober, reliable hustler, for outside position, references required. Address A, box 64, TIMES OFFICE.

WANTED—WIDE AWAKE SALESMAN TO sell watches, diamonds and jewelry on easy payment plan. 627 S. BROADWAY, room 404.

WANTED—A FINE LOOKING PHYSICIAN, no other; must be registered in California, no traveling, short hours, good salary. 747 S. MAIN ST.

WANTED—EXPERIENCED OPERATORS ON ladies' coats and jackets; good wages and steady work. Apply at once to S. ROSENTHAL, Wholesale Cloak & Suit Manufacturer, 341 Wall st., between 3rd and 4th sts.

WANTED — 1 SECOND HEAD WAITER; 2 bus boys; 1 experienced oyster man; 1 second pantry man for country; 1 vegetable man and 2 waiters. TOURIST EMP. OFFICE, 145 S. Spring, room 227.

WANTED—GOOD HUSTLER AND MIXER can make big money with me, either on commission or salary. 320 I. W. HELLMAN BLDG.

WANTED—CARPENTERS TO FIGURE ON finish work. Apply at HUNTINGTON PARK HIGH SCHOOL GYMNASIUM, this a.m. Call for Mr. Riley.

WANTED—COLLECTOR ON SLOW AND DElinquent accounts, 30 per cent. commission. Give references. Address B, box 124, TIMES OFFICE.

WANTED — EXPERIENCED UNDER PRESser on vests. Apply A. K. BRAUER & CO., 345 S. Spring.

WANTED—A1 GROCERY SALESMAN, WHO can manage department. Arizona. $125. 500 GERMAIN BLDG.

WANTED—BOY TO DRIVE BUTCHER wagon, willing to work and help in shop, 903 W. WASHINGTON.

WANTED — BOY TO WORK IN PLATING shop. Apply STANDARD PLATING WKS., 1630 S. Main st.

WANTED—PLASTERERS IN POSITION TO locate in the new town of Van Nuys. Inquire 319 S. HILL.

WANTED — AT ONCE, A GOOD TINNER. Come ready to work. Apply CHAS. I. MASON, Compton.

WANTED — MEN A1 SOLICITORS, GOOD money to good men. Apply 608 S. OLIVE. 8 to 9; 3 to 5.

WANTED—AN ASSISTANT TO PAINT lantern slides. WEBSTER, Hotel Snow.

WANTED—BOY TO RUN ERRANDS. SHAPIRO SIGN WORKS, 114 W. Ninth st.

WANTED— Help, Male.

WANTED—CUTTER; A LIVE YOUNG MAN for small town, near city. Splendid opportunity for one who has ability in handling customers. See ALEXANDER BUCK & BRO., 414 S. Broadway.

WANTED — WALL PAPER AND PAINT salesman and estimator, experienced, also experienced carpet layer with tools, $3 day. ACME EMP. AGENCY, 331½ S. Spring st. F6063.

WANTED—BOY TO WORK IN WALL PAper store; one who lives at home, good chance for advancement. Call at 529 S. MAIN ST.

WANTED—MAN WHO IS THOROUGHLY familiar in the wall paper line, and can also figure papering and painting. Call at 529 S. MAIN ST.

WANTED—WINDO CLEANER, POLISH, $10 to $15 week; must have experience; call early. SEDWISH AND GERMAN BUREAU, 101½ S. Broadway.

WANTED—MAN ON RANCH, MILKING and general farming, eight to twelve cows. State wages expected. Address B, box 122, TIMES OFFICE.

WANTED—WE CAN USE A MAN WHO can sell paper bags. Call and see us, anyway. FOREMAN'S FACTORIES CO., 331 W. 2nd st.

WANTED—15 BOYS FOR DELIVERY DEpartment with or without bicycles. Apply ready for work. 415 ANGELUS COURT, rear, 218 W. 4th.

WANTED—ACTIVE, INTELLIGENT YOUNG man with motorcycle to do collecting. See HEINEN, 8 to 9 a.m., or after 5 p.m., Evening Herald.

WANTED—15 BOYS FOR DELIVERY DEpartment with or without bicycles. Apply ready for work. 415 ANGELUS COURT, rear 218 W. 4th.

WANTED — GOOD WATCHMAKER TO work on a commission basis. 225 S. MAIN.

WANTED— Help, Male and Female. (Investment Required.)

WANTED—BUSINESS MANAGER; AVIAtor wants hustling business manager. Salary and expenses with share of gate receipts. Hustler can earn $700 per month. Work easy. References as to aviator's ability and experience furnished. Exceptional proposition. Investment of $1500 required. Address WALTER EDWARDS, Editor Madera Daily Mercury, Madera, Cal.

WANTED—PARTY, LADY OR GENTLEMAN as manager and treasurer for big organization. Must travel and assume responsibility. Everything bona fide. No boozers. $150 cash required. Salary $25 and expenses weekly. I cannot be in 2 places at once or this opportunity would not be open. Address A, box 5, TIMES OFFICE.

WANTED—MAN WITH A FEW HUNDRED dollars to take charge of mountain resort. Open all year. This is a solid money making business. Address A, box 3, TIMES OFFICE.

WANTED—MAN IN OFFICE OF A GROWing industrial corporation owning real estate. Fine chance for rapid advancement. Must invest from $500 to $1000. Address A, box 3, TIMES OFFICE.

WANTED—HIGH CLASS SALESMAN, $250 to $500 per month. Investment. Give phone. Address N, box 288, TIMES BRANCH OFFICE.

WANTED—A-1 SALESMAN FOR WHOLEsale firm, references required. Small investment. 222 BYRNE BLDG.

WANTED—MAN, I HAVE A CONCESSION at the Aviation Meeting and want a live man with a little money. Address B, box 72, TIMES OFFICE.

WANTED — OFFICEMEN AND SALESmen. Are you making $50 per week? If not, investigate my offer. Small investment required. R. H. WEBBER, 300 Delta Bldg.

WANTED — LADY OR GENTLEMAN OF business ability, salary $75 to start, small investment. Call 414 BRYSON BLDG.

WANTED— Help, Female.

WANTED—REPRESENTATIVE FOR PRIvate school to call on leading families. Must have culture, good appearance, business ability. Give age, experience, references, address, telephone. Address B, box 120, TIMES OFFICE.

WANTED—NURSES IN TRAINING BY THE LOS ANGELES COLLEGE OF OSTEOPATHY HOSPITAL. Board and room and $10 a month. Apply 318 CLAY ST., between Hill and Olive.

WANTED—YOUNG GIRL FOR COOKING and general housework; no washing; wages $35 per month. 435 PARK VIEW AVENUE. Westlake Park. 51706.

WANTED—A GOOD PUBLIC STENOGRApher. Apply at THE COMPANY OF PUBLIC STENOGRAPHERS, 227 H. W. Hellman Bldg.

WANTED—GIRL FOR GENERAL HOUSEwork in small family. Apply mornings. 1222 BONNIE BRAE. German, French or Swedish preferred.

WANTED—A YOUNG LADY ASSISTANT book-keeper and stenographer. Light work. Salary $35 per month. Address B, box 71, TIMES OFFICE.

WANTED—TRUSTWORTHY LADY WITH good education for out of town position as private secretary. Apply 728 WALL ST., side entrance.

WANTED—FOR DRAMATIC MOTION PICture plays, refined, bright ladies to prepare and take part in studio plays. PHOTOGRAPHIC STUDIO, 402 S. Spring st.

WANTED — EXPERIENCED BINDERY girls, steady positions to right parties. Apply BLUM & BECK, 438 Wall street, third floor.

WANTED — AT ONCE, STENOGRAPHER, good for loan office. Stenographers call in, have positions for all. 618 AMERICAN BANK BLDG., 2nd and Spring.

WANTED—YOUNG GIRL TO ASSIST LIGHT housework, 2 in family. Call 1834 WINFIELD ST. W. 11th st. car, get off at Burlington.

WANTED — GIRL FOR HOUSEWORK; adults, $20 per month. Take Western avenue car. 355 MARIPOSA AVENUE. Phone 56531.

WANTED—GIRL FOR GENERAL HOUSEwork and plain cooking, $25 per month. Apply 1547 EAST 42ND. Hooper avenue car.

WANTED — GOOD, NEAT APPEARING housekeeper for widower. Address N, box 284, TIMES BRANCH OFFICE.

WANTED—NEAT GIRL OR WOMAN FOR general housework, go home nights. Call West 3440. 1137 W. 29TH.

WANTED—GIRL FOR GENERAL HOUSEwork, good wages and nice home. Call any day after Sunday. 413 W. 7TH ST.

WANTED — YOUNG LADIES, NEAT APpearance, experience unnecessary, good pay. Apply at 131 E. 4TH ST. Tomorrow, between 9 and 10:30 a.m.

WANTED — EXPERIENCED SUIT AND cloak saleslady; local experience; references required; very good salary. 531 MASON BLDG.

WANTED—YOUNG LADIES WHO ARE NOT afraid to interview business men; good wages. Call after 9 a.m. ROOM 213, 256 S. SPRING.

WANTED—$25 PAYS SIX-MONTH SCHOLARship, stenography, book-keeping, telegraphy. See instruction course. PACIFIC SCHOOL, 542 Central ave. Main 1878.

WANTED—A GIRL FOR GENERAL HOUSEwork and to assist with care of baby. Apply 34 THORNTON AVE., Ocean Park.

WANTED—WE WANT FEMALE HELP OF all kinds, places for housegirls and chambermaids at good wages. THE STANDARD, 307 S. Broadway. Rooms 41-42.

WANTED—CANDY LADY; MUST BE EXperienced or do not apply. CRYSTAL CONFECTIONERY, 561 S. Main st.

WANTED—YOUNG GIRL TO ASSIST IN general housework, small family and fair wages. Call HOME PHONE 59152, or 1372 Lucile ave.

WANTED—A NEAT, EXPERIENCED GIRL for general house work, in family of adults. Wages $30. 854 IROLO ST. West 9th car. Phone Wilshire 2486.

WANTED—A YOUNG GIRL TO ASSIST with housework, and care of baby. Pleasant home. Wages $15. Call 1479 E. 42ND ST.

WANTED — EXPERIENCED OPERATORS on shirtwaists, capable of earning $15 per week; no others need apply. 117 WINSTON ST., Room 302.

WANTED — WASHER WOMAN ONCE A week. Call 3003 HALLDALE. W. Jefferson car.

WANTED—SALESLADY, GOOD SALARY TO right party. 504 LAUGHLIN BLDG., 315 S. Broadway.

WANTED—A1 SALESWOMAN FOR WHOLEsale firm, references required, with or without investment. 222 BYRNE BLDG.

WANTED—FIRST-CLASS CUTTER AND FITter. ELK SKIN SHOE FACTORY, 720 S. Main st.

WANTED—A HOUSEKEEPER FROM 20 TO 25 years old. Address Z, box 340, TIMES OFFICE.

WANTED—A LADY TO CANVASS FOR A grand selling article, good wages. Call at WESTLAKE'S ART STUDIO, 126 E. 8th st.

WANTED — EXPERIENCED GIRL FOR dressmaking. Call 934 S. Hill, Apt. 11. MISS BODA.

WANTED—LADY TO DO HOUSE WORK. One who wants a home. 702 S. SPRING, Room 203.

WANTED—BRIGHT STENOGRAPHER, $6 to start. PACIFIC SERVICE CO., 531 Mason Bldg.

WANTED— Help, Female.

Note.—Applicants for positions are advised not to inclose original recommendations in answer to ads. Send duplicates only.

WANTED—
Young women from 17 to 25 years of age, who desire permanent positions as telephone operators; those having high school education preferred. Salary $1 per day, paid while learning, and increased as work becomes efficient. Quiet, secluded work. Rest room and library at disposal of employees. Lunches furnished at cost.
PACIFIC TELEPHONE & TELEGRAPH CO.,
Room 1, Sixth Floor, Hellman Bldg.
321 W. Seventh st., bet. Hill and Broadway.

WANTED—FAMILY WAITRESS, SUBURBS, $35; upstairs maid, city, French preferred, $35; second maid, South Pasadena, Swedish preferred, $30; three waitresses, suburbs, $25 each; chambermaid, $6; another, short hours, $5; another, $30, etc. Housegirl, Alhambra, $30; employer in office this a.m.; another, Perris, $30; employer here. Girl for printing shop, $1 to start. Janitress, office building, $30; housegirls, many good places, city and country. MRS. PATTEN'S EMPLOYMENT OFFICE, 218 S. Broadway.

WANTED—COOK, CAFE, BEACH, $12 A week and found; laundress, institution, $25 etc.; pantry woman, Arizona, $25 etc.; chambermaids, city, $25 etc.; waitress, Nevada, $30 etc.; waitress, hot springs hotel, $25 etc.; 2 waitresses, hotel, city, $8 a week and meals; restaurant waitresses, $7 and $8 a week; housegirls, city, beach and country, $20 etc., to $40 etc. HUMMEL BROS. & CO., 116 E. Second st.

WANTED—
Cook, two in family, city, $40; nurse girl, $30; general housegirl, suburbs, $40, employer here; general housegirl, city, $40; two girls for cooking and downstairs work, no serving, $35; housekeeper, elderly couple, $35; young German girl, $25; long list places, $20 to $40; second girl, resort, $30 and fare.
HENDERSON EMPLOYMENT AGENCY,
455 South Broadway.

WANTED — COOK, SMALL BOARDING house, near city, $40 and found; ranch cook, $30 and found; 2 chambermaids, city, $8; 5 arm waitresses, $7 and $8, no Sundays; 3 kitchen helpers, city, $35; cook for 2 people, private family, city, $35; 2 private family cooks, city, $30; second girl, city, $30. MARK'S EMPLOYMENT AGENCY, 125 East Second.

WANTED—4 HOTEL WAITRESSES, $35; 2 girls for mixed work, country; 2 kitchen women; 2 pantry girls; 2 waitresses, 6 days week, $8 per week; 2 women to clean house; two 1-meal waitresses and 4 chambermaids; 2 cooks, $40.
TOURIST EMPLOYMENT OFFICE,
145 S. Spring,
Room 227.

WANTED—EXPERIENCED CORSET SALESWOMAN AND FITTER. APPLY BETWEEN 1 AND 2 P.M., 749-51 S. BROADWAY. TERRILL.

WANTED—WAITRESSES, $25 FD., $8, 7 days; $9, 6 days, cafeteria servers, $6; supply woman, cafeteria, $7; chambermaids, $25; others, $25 found; girl to assist, no cooking, $20; housework, $30, two adults, no washing; stenographer; all kinds of positions furnished good help. ACME EMPLOYMENT AGENCY, 331½ S. Spring st.

WANTED — TUCKER'S HOTEL-RESTAUrant Employment Agency, 211½ West 2nd street. Housekeeper, beach hotel, $40, room; cook, $40 fd.; waitresses, all kinds, hotels, cafes; 12 chambermaids, hotels, rooming houses, $25 fd., $25, $30, room, $8 week; cafeteria help. Call TUCKER'S.

WANTED—GOVERNESS TO TAKE FULL charge of boy 8 years old; must be refined, educated and thoroughly competent in all its branches; must furnish satisfactory references from last employer; steady position; good home to right party. Call this morning, 1707 ROOSEVELT AVE.

WANTED — EXPERIENCED HOUSEMAID to do cooking and general housework in five rooms; no washing, must be neat and clean; pleasant room and bath, consideration shown to the right girl; please bring references, $35 per month. Apply today, 1219 FOURTH AVE. Take Pico Heights car.

WANTED—TYPIST TO MANAGE HOSPITAL office and correspondence; must have bright complexion, nice teeth, High School diploma or teachers' certificate, no other, excellent salary. Call at 1150 W. ADAMS ST., or 747 S. Main st.

WANTED—LADIES AND GIRLS TO DECorate pillow tops and novelties, at home, in spare time, pays $5, $12 to $18 per doz. See ad. under Instruction course. Call WOMAN'S NAT. ART EXCHANGE, 119 Rindge Bldg., 254 S. Broadway.

WANTED — GIRLS TO LEARN NURSING without cost, to qualify as massage attendant at springs; (naturopathic,) a good opportunity for learning profitable profession; no experience necessary for beginners. SWEDISH INSTITUTE, 945 W. Seventh st.

WANTED—A1 SECOND GIRL, HOUSEgirls, chambermaids, cafeteria girls, cook for beach. CRYSTAL EMPLOYMENT AGENCY, 403½ S. Broadway, Room 24. These are fine places and good pay.

WANTED—FAMILY COOK, $35; ANOTHer, $30; 5 experienced housegirls, $25, $30, $35; chambermaids, arm and tray waitresses. SECURITY EMPLOYMENT AGENCY, 106 W. Third st., room 208.

WANTED — GIRL WHO CAN OPERATE typewriter, stenographer, preferred; $7 to start, good future prospect. SECURITY EMPLOYMENT AGENCY, 106 W. Third st., room 208.

WANTED — STENOGRAPHER, EXPERIenced in insurance, $20 per week, with advancement. Apply to the STENOGRAPHERS' ASSOCIATION, 418 Exchange Bldg., corner Third and Hill.

WANTED—STENOGRAPHER, REMINGTON visible operator, quick and accurate in figures; salary $30 per month. Answer in own handwriting, stating age and experience. Address N, box 287, TIMES BRANCH OFFICE.

WANTED—COMPETENT MAID, WITH REFerences for general housework, three in family; good wages. Telephone J. H. PARSONS, Hollywood 126.

WANTED — WOMAN TO DO GENERAL housework, Wilshire district, 2 in family; wages $30 per month. Apply 451 MANHATTAN PLACE.

WANTED—NEAT, AGREEABLE GIRL OR woman to assist housework for good home and $10 per month, if do washing. 1912 BROMONT AVE., Hollywood car to Vermont ave.

WANTED — PICTURE PLAY WRITERS. Big pay. We'll teach you. PICTURE PLAY ASSOCIATION, San Francisco.

WANTED—GIRL OR WOMAN TO ASSIST in general housework and care of children. Address MRS. E. L. HILL, Mecca, Cal.

WANTED—EXPERIENCED GIRL TO WORK on ladies' skirts and jackets. No other need apply. 2830 W. PICO ST.

WANTED—COUNTRY OR FOREIGN GIRL, from 25 to 45, to do good plain cooking; permanent home, $25 month. TEL. WEST 1412.

WANTED—GIRL FOR GENERAL HOUSEwork. Family 2 adults. 2815 PASADENA AVENUE.

WANTED — GIRLS LOOKING FOR EMployment. Call F4418, Main 2820. 818 AMERICAN BANK BLDG., 2nd and Spring.

WANTED — EASTERN GRADUATE NURSES to call NURSES' LEAGUE, 508 Germain Bldg.

WANTED—GIRL TO ASSIST IN LIGHT housework, no cooking, no washing or children. 1848 WINFIELD.

WANTED — EXPERIENCED MANGLE girls. DIAMOND LAUNDRY CO., 241 E. Fifth.

WANTED — STENOGRAPHER ASSISTANT in insurance office. Moderate salary to begin. Call 10 o'clock. 415 CURRIER BLDG.

WANTED—GIRL FOR GENERAL HOUSEwork, 2 adults and baby in family. Phone 54381 or WILSHIRE 1106.

WANTED — BRIGHT GIRL TO LEARN OFfice work. STERLING LAUNDRY, 771 Clanton st.

WANTED—EXPERIENCED COLLAR GIRLS and marker and distributor. STERLING LAUNDRY, 771 Clanton.

WANTED — YOUNG WOMAN TO ASSIST with general housework, good home to right party. 51473.

WANTED—A HOUSEKEEPER. STATE AGE and where may be seen. Address A, box 124, TIMES OFFICE.

WANTED—A WOMAN FOR GENERAL housework, must be good cook. Call 3101 S. FIGUEROA. Phone 22266.

WANTED—AN EXPERIENCED STENOGrapher. MAIN 5567.

WANTED—MANGLE GIRLS. APPLY IDEAL WET WASH LAUNDRY, 830 Vincent st.

WANTED—CHILD'S NURSE, $30. CALL 618 AMERICAN BANK BLDG., 2nd and Spring.

WANTED—GIRL FOR SECOND WORK; references required. 2211 HOBART BLVD.

WANTED—GOOD GIRL, GENERAL HOUSEwork. Call 317 W. 12TH ST.

WANTED—NURSE OR PARTY WHO CAN care for invalid during night. PHONE 72709.

WANTED — YOUNG WOMAN FOR LIGHT housework. Call mornings at 1228 S. GRAND.

WANTED — SPANISH GIRL TO CARE for baby; wages $12 month. PHONE 22866.

WANTED— Help, Male and Female.

WANTED — FARMER THAT UNDERstands general work on small farm, gas engine, etc.; with small family, nice cottage, to furnish; healthy, age not over ... I will pay good wages. BROWNEWELL, Compton, Cal.

WANTED—MAN AND WIFE FOR CHAMBER and hall work, salary $50 per month, free use of small apartment. MOUNT VIEW APARTMENTS, 453 South Hope. Home F4822.

WANTED — MAKE MONEY WRITING stories, or for papers; big pay; send for free booklet; tells how. UNITED PRESS SYNDICATE, San Francisco.

WANTED— Help, Male and Female. (To Learn Trades.)

WANTED—MEN AND BOYS AT NATIONAL DAY AND NIGHT SCHOOL, 2110 W. Seventh, to learn automobile repairing, driving on up-to-date cars. We operate the largest repair shop in Southern California, where students get the benefit of overhauling and repairing all makes of cars. We also teach electrical engineering and surveying by practical methods. After you have wasted time and money with our imitators, you will have to come to our school to learn the trade properly, as many others have done. We furnish positions to graduates. Also places to work for room and board after school hours. Come interview our students. Catalogue free.

WANTED — GROWN MEN AND STRONG boys; no expense to learn electricity, automobiles, plumbing, bricklaying, practical work, not theory or toys; we have no competition because we do actual work on contract jobs, and pay advanced workmen. 23 jobs going now, 1200 students last 5 years; only few months required. Catalogue free. UNITED TRADE SCHOOL CONTRACTING CO., 645 Pacific Electric Bldg. Shops 234 Aliso st.

WANTED—AT ONCE, 50 MEN TO LEARN automobile repairing and driving; individual instruction given to each man; good position assured to all who learn; only a small amount of money required. Come now. 1915 HOOVER ST., corner Washington. Open day and evening. Home Phone 24177.

WANTED—GIRLS TO LEARN HAIRDRESSing; fine paying positions waiting MacDonald graduates; diplomas given. MACDONALD'S, 294 Mercantile Place, corner Spring.

WANTED— Help, Male and Female. (Instruction Courses.)

WANTED—LADIES TO LEARN MILLINERY, practical course, individual instructions by competent milliners; now is the best time to begin to be ready for spring season. MANHATTAN MILLINERY PARLORS, 307 S. Broadway, second floor.

WANTED — WORLD'S BRIEFEST, MOST practical shorthand. Also teach Gregg, book-keeping, telegraphy, Spanish. MACKAY BUSINESS COLLEGE, Successor to S. P. School, 730 S. Broadway.

WANTED—YOUNG MEN AND YOUNG women. We will teach you business and get you a good position. Investigate. HOLLMAN BUSINESS COLLEGE, 213 S. Broadway, Room 105.

WANTED — STUDENTS, $5.00 MONTH, "Gregg" shorthand, book-keeping; touch typewriting, classroom or home study. NATIONAL BUSINESS COLLEGE, 508 Chamber of Commerce.

WANTED—$25 PAYS 6 MONTHS SCHOLarship, shorthand and typewriting, telegraphy, book-keeping. PACIFIC SCHOOL, 542 Central ave. Main 1878.

WANTED—HELP, GOVERNMENT POSItions, railway mail clerks, postoffice and department clerks, exceptional opportunity right now. MR. HOFF, 819 Security Bldg.

WANTED—YOUNG MEN TO QUALIFY AS salesmen. Positions guaranteed. See MR. WATTS, 520 S. Main st.

WANTED— Situations, Male.

WANTED—A REFINED JAPANESE OF medical education wants position where he can serve as an assistant or a nurse to a consumptive patient; understands hydropathy and massage. Address A, box 178, TIMES OFFICE.

WANTED—PHARMACIST, FIVE YEARS experience, not registered in California, desires a position with good suburban drug firm, so as to become more familiar with the drug business, moderate salary. First class references. Address O, box 201, TIMES BRANCH OFFICE.

WANTED—BAKER, FIRST CLASS, ALL-round man, wants steady position in city or country, sober, no cigarettes. Give details. Address C. R. D., 135 S. Main, Los Angeles.

WANTED — POSITION BY YOUNG MAN, chauffeur, in private family; will do all necessary repair work, years of experience, good reference. 124 WEST 25TH ST. Home Phone 25328.

WANTED—POSITION, JAPANESE CHAUFfeur, expert driver and thorough mechanic, experienced in many high grade cars, best of references furnished. K. N., 332 W. Second st. F5553.

WANTED — FLOWER GARDENER, UNderstands trimming trees and rose bushes, steady work preferred. JOS. BUOB, 2814½ W. Pico.

WANTED — BOOK-KEEPER AND ACcountant, 12 years' varied experience; desires temporary or permanent position; references. GREGORY, Phone Broadway 5205.

WANTED — EXPERIENCED RAILROAD coal fireman wants position in stationary plant; age 24; prefers night work. Address B, box 117, TIMES OFFICE.

WANTED—ALL AROUND COOK WANTS position in hotel, restaurant, city or country; best of references. Address J. BARBRAN, 400 N. Main st., city.

WANTED—BY A YOUNG MAN, PLACE TO work mornings and evenings for board and room while attending the Isaacs-Woodbury Business College. F1550. MAIN 133.

WANTED — SITUATION, CHAUFFEUR, white man, 4 years' experience; best references. HARRY E. PAYNE, 332 S. Bunker Hill ave.

WANTED—ACCOUNTING BOOKS OPENED and closed; auditing; books kept by hour, day, week or month. Phone 25605. JOHN TRIMBLE, 5400½ Moneta ave.

WANTED—SITUATION BY JAPANESE AS chauffeur, careful driver, good mechanic, willing to do garden or house work. Address K, box 264, TIMES BRANCH OFFICE.

WANTED — CHAUFFEUR, 25, GERMAN, reliable, sober, with 3 years' driving experience, wishes position; best local references. Address B, box 59, TIMES OFFICE.

WANTED—POSITION BY YOUNG MAN, IN office or mercantile establishment, where character, integrity and ability count. Address Z, box 147, TIMES OFFICE.

WANTED—SITUATION AS CHAUFFEUR, by strictly high class man, experienced, sober and industrious. M. R. JEWETT, 1804 Girard st.

WANTED—NEED ANY JAPANESE HELP
Call or Write
SUMI'S JAPANESE EMP. CO.,
240 E. Second st. Main 2684. A4121.

WANTED — POSITION, JAPANESE, WORK in family by month as houseworker and gardener; city or country. K. KURO, Phone 71607, Ardmore ave.

WANTED—LAWNS TO RENOVATE AND fertilize; planting, pruning, general work. Call evenings. GARDENER, 52432.

WANTED — EXPERIENCED HOUSE AND yard man will work by day or hour. Call evenings. GARDENER, 52432.

WANTED — GOOD JAPANESE FANCY cook wants position in family. 123 HILL ST. A2545.

WANTED — PAINTING, TINTING, PAPER hanging, low price, good work. PHONE 21221.

WANTED—POSITION BY GOOD JAPANESE cook in family where waiter is kept. Call F5014.

WANTED—LICENSED M. P. OPERATOR desires position; out of town prefered. Address M, box 285, TIMES BRANCH OFFICE.

WANTED—JAPANESE STAR EMPLOYMENT Agency, all kinds of good help. HOME A5333; MAIN 4890. 627 W. 6TH.

WANTED — POSITION AS NICE FAMILY cook, by reliable Chinaman. Address N, box 292, TIMES BRANCH OFFICE.

WANTED—WORK BY JAPANESE BOY IN family. He can work in garden or houseworker. FRANK MIKAMI, 457 Turner.

WANTED—POSITION BY EXPERIENCED book-keeper, correspondent, stenographer. Address Z, box 158, TIMES OFFICE.

WANTED—POSITION OF TRUST AND REsponsibility, bonds and references. S. BEBB, 1043 W. 52nd st., City.

WANTED—KOREAN STUDENT WANTS school boy situation. Good cook. 2 OLIVE COURT. Main 6216.

WANTED — BARKHART ROOFING CO., repairs flat, shingle or tin roofs, work guaranteed. PHONE 41283.

WANTED—ELECTRICIAN; REPAIR MAN and inside wireman, A1 reference. McCLAY 958 W. Sixth st.

WANTED—CHAUFFEUR WANTS POSITION; good references furnished. Address A, box 94, TIMES OFFICE.

WANTED—SALESMAN, CITY OR ROAD; furnish A1 references. McCLAY, 958 W. SIXTH ST.

WANTED—A YOUNG COLORED MAN wishes position as porter, janitor or yard work. Call 2807 LONG BEACH AVE.

WANTED—TO CLEAN YOUR HOUSE. I do all kinds of house cleaning; Vacuum cleaner. Call MAIN 5882 and get my prices.

WANTED—PLACE BY EXPERIENCED MAN to care for garden, lawn, stable, etc. Address G. BUCIANO, 227 South Main st.

WANTED— Situations, Male.

WANTED — CHAUFFEUR, JAPANESE, thoroughly competent, absolutely reliable, sober, has received good mechanical education in eastern university; have six years' practical road experience and shops; excellent mechanic and very careful driver; well acquainted with roads of Southern California, desires permanent position; give highest references; do gardening. Address B, box 123, TIMES OFFICE.

WANTED — CAPABLE, EXPERIENCED, successful sales and advertising manager with extensive acquaintance throughout United States and Canada desires first class business connection on Pacific Coast; could make reasonable cash investment; only high class, legitimate proposition considered. Address Rooms 143-144 RIVERSIDE HOTEL, Reno, Nevada.

WANTED — POSITION BY MINING MAN with wide experience from mucker to general manager. Thoroughly familiar with Spanish; successful in handling Mexican labor. Local and Mexican references. Personal interview solicited. Address "GERENTE," Times Office, W. box 320.

WANTED—BY YOUNG MARRIED MAN, position in hardware store, am experienced carpenter, but wish to learn hardware business. At present employed; would like position by Feb. 1. Carry best of references. Prefer place in or near Los Angeles. Address W. C. McGUIRE, Oxnard, Calif.

WANTED — EXPERIENCED CHAUFFEUR wishes position with private family; first-class repair man and careful driver; references as to character and ability. Address M, box 233, TIMES BRANCH OFFICE.

WANTED — POSITION AS MANAGER OF fruit or alfalfa ranch, by sober, industrious man, with wife and grown daughter; will board other help. Address R.F.D., Box 44, GARDENA, CAL.

WANTED—POSITION AS STATIONARY ENgineer by a sober, industrious married man with good references and city license. Address K., 1234 MAGNOLIA AVE. Home Phone 23855.

WANTED—JAPANESE FIRST-CLASS COOK, long experience, good references, wishes situation in family. Address K. FUKADA, 421 S. San Pedro st.

WYANTED—A JAPANESE CHAUFFEUR wants position, willing to do general housework or take care of garden. Care SUMI'S EMP. CO., A4121. Main 2684, 240 E. Second st.

WANTED—A FIRST-CLASS GARDENER, wants position on private place or commercial, is able to take full charge, lifetime experience; best of reference. Address L, box 249, TIMES BRANCH OFFICE.

WANTED—SITUATION BY EXPERIENCED meat cutter or butcher, having ten years experience in said business. Address WIL. KAMM, care of Jacob Meuhtlen, Covina, Cal.

WANTED—LIGHT EMPLOYMENT OF ANY kind, by sober, industrious American; home more of an object than wages. Address C. LUKES, 3124½ Central ave., Los Angeles, Cal.

WANTED — ALL-ROUND OFFICE MAN wants situation. Accountant, draughtsman, stenographer, experience in railroad engineering and law work. Ample references. Address Z, box 162, TIMES OFFICE.

WANTED — BY RELIABLE YOUNG MAN, (always sober,) situation as chauffeur; good city references. Address L, box 279, TIMES BRANCH OFFICE.

WANTED—JAPANESE, FIRST-CLASS COOK, desires situation; thoroughly experienced; highly recommended. ITO'S EMPLOYMENT AGENCY, 340 S. Hill st. 64333, Main 5840.

WANTED — MIDDLE AGED GARDENER wants work by the day; employers must furnish tools. Address M, box 294, TIMES BRANCH OFFICE.

WANTED — WE FURNISH ALL KINDS male help. ACME EMPLOYMENT AGENCY, 5 Main 1185. 331½ S. Spring street. F6063.

WANTED — PAINTING, TINTING, PAPER hanging, decorating; prices very reasonable; first-class work guaranteed. Phone 63743, Main 602. SHIELDS.

WANTED—
CARPENTER WORK, BUILDING, HOUSE REPAIR, store fitting, jobbing of any kind, by day or contract. Phone F1567 ROSENBERG, 414 S. Hill st.

WANTED — POSITION, COLORED. AS chauffeur; best references. Home 55469. A. L. ROBERTS.

WANTED—BURKHART ROOFING CO., REpairs flat, shingle or tin roofs; material furnished, work guaranteed. PHONE 41283.

WANTED—JAPANESE, FIRST-CLASS COOK wants position in family. HOME 53780.

WANTED— Situations, Female.

WANTED — BY BOOK-KEEPER, STENOGRAPHER AND GENERAL OFFICE CLERK, HAVING ABOUT TEN YEARS' EXPERIENCE, EMPLOYMENT FROM 8 TO 1 EACH DAY. A1 REFERENCES. ADDRESS Z, BOX 154, TIMES OFFICE. PHONE 39163.

WANTED—POSITION AS BOOK-KEEPER, can take full charge of office, operate the typewriter, local references. Salary reasonable to start. Address Z, box 33, TIMES OFFICE.

WANTED—CARE OF ONE OR TWO CHILdren, good reference, $7 per week two; $5 per week one; near good school. MISS A. BIRD, Inglewood Rancho, R.F.D. 1, box 391.

WANTED — BY BUSINESS WOMAN, pleasing personality, tactful and energetic, wants apartment house to manage; experienced; reference given. Address L, box 261, TIMES BRANCH OFFICE.

WANTED—
The Young Women's Christian Association furnishes stenographers, book-keepers and all kinds of office help. References required. TELEPHONES Main 1317. A2977.

WANTED—GERMAN NURSERY GOVERNess, or grown children; good seamstress and dressmaker; experienced, best references. Address L, box 290, TIMES BRANCH OFFICE.

WANTED — THE STENOGRAPHERS' ASSOciation can supply you promptly and satisfactorily with competent stenographers and book-keepers. 418 EXCHANGE BLDG. Main 4206; A4877.

WANTED—SITUATION AS MANAGER OF apartment or rooming-house; am competent and can give good references. Address N, box 289, TIMES BRANCH OFFICE.

WANTED—SITUATION BY YOUNG LADY with child where she can work for room and board in small family, or respectable man with children. Call 710 GLADYS.

WANTED — SITUATION BY COLORED girl to assist in general housework and care of children; no washing. Price $25. 335. Call BROADWAY 3721 Tuesday, after 7.

WANTED—POSITION BY GOOD, EXPERIenced cook in mining camp, Nevada preferred. MRS. S. H. SMITH, R.F.D. No. 2, Fullerton, Cal. Sunset phone 198J4.

WANTED—EXPERIENCED RESTAURANT or cafeteria cashier wants position, night work preferred. Address 1253 TEMPLE ST., or phone Main 4797.

WANTED — REFINED YOUNG WIDOW with one child wishes position as housekeeper. Address Z, box 149, TIMES OFFICE.

WANTED — SITUATION; TWO SWEDISH girls want place together as cook and second or would take separate places. MAIN 1102. F6062.

WANTED — POSITION AS WAITRESS OR chambermaid. HOME PHONE 4279, Pasadena.

WANTED — LADY STENOGRAPHER, A1, wants position, 7 years' experience. Phone MAIN 6022.

WANTED—GENERAL HOUSEWORK BY competent Swedish girl, wages $40. Address B, box 60, TIMES OFFICE.

WANTED — SITUATION IN TOWN OR country by first-class colored cook, $35. Address Y, box 78, TIMES OFFICE.

WANTED — MOTHER WITH CHILD AS cook for men on ranch, country or desert preferred. 1826 PASADENA AVE.

WANTED—COLORED LAUNDRESS WANTS work Tuesday, Wednesday and Thursday of each week. Phone SOUTH 3769.

WANTED—WASHING TO TAKE HOME done by first-class laundress. Phone BOYLE 200.

WANTED — EXPERIENCED, RELIABLE girl, 18, wishes position as child's nurse. Go home nights. 2640 W. NINTH ST.

WANTED — LADY WITH EXPERIENCE wishes position in dental office. Call 29131 or SOUTH 2519.

WANTED—CARPENTER, GOOD FINISHer, wants work, wages reasonable. HOME phone 22359.

WANTED—SITUATION AS SEAMSTRESS, where work is ready, mending. Address B, box 77, TIMES OFFICE.

WANTED — GENERAL HOUSEWORK BY competent cook (German,) $40 month. Phone 12439, MAIN 1805.

WANTED — POSITION AS HOUSEKEEPer; give phone number. Address Z, box 150, TIMES OFFICE.

WANTED — A YOUNG COLORED SEAMstress wishes work by the day. Phone MAIN 7392.

WANTED — POSITION AS WORKING housekeeper, city references. 1216 GEORGIA ST.

WANTED—SEAMSTRESS DESIRES WORK at home or in families, altering and remodeling a specialty. F5281.

WANTED—SITUATION BY A FIRST-CLASS cook in family; can give city references. Address B, box 1, TIMES OFFICE.

WANTED — WHEN IN NEED OF FEMALE help, call ACME AGENCY, 331½ S. Spring. F6063, Main 1185.

WANTED— To Rent.

[illegible]

Classified Liners.

WANTED— To Rent.

WANTED—TO RENT— APARTMENT-HOUSE, CLOSE IN, $5 to $7.50 PER ROOM. We have several customers who want to rent apartment-houses. If you have an apartment-house or intend to build one, see us at once. ARTHUR W. KINNEY CO., Trust & Savings Bldg. Main 3233.

WANTED—A FAIRLY LARGE, ARTISTICAL- ly furnished house, with grounds and garage by gentleman, wife and young lady; accustomed to refined home; serv- ants attached are governess and chauffeur. Only first-class need reply. Address B, box ..., TIMES OFFICE.

WANTED—TO RENT, FURNISHED, BY family of three adults, a finely furnished house of 6 or 7 rooms, thoroughly modern, with garage and in best residence sec- tion of West Hollywood. Highest references. State locality and price. Address B, box ..., TIMES OFFICE.

WANTED—TO LEASE INSIDE CITY LIM- its old building or large barn to be used for mushroom growing business. Must be cheap rent. Brick building preferred. Ad- dress O, box ..., TIMES BRANCH OF- FICE.

WANTED—ROOM ON MAIN, SPRING OR Broadway, between Third and Fifth sts., or on any cross st. in this boundary, with ... for restaurant. Might con- ... 1615 3RD AVE., Arling- ton Heights.

WANTED—TO RENT 5-ROOM HOUSE, COM- pletely furnished, modern, with room for chickens and garden; must be near 5-cent car line. Give full detail with price. Address Y, box ..., TIMES OFFICE.

WANTED—A SUNNY, NICELY FURNISH- ed upper flat or apartment in a good loca- tion in the hills. Give full particulars. Ad- dress X, box 122, TIMES OFFICE.

WANTED—ANOTHER ANXIOUS WEEK FOR home hunters. Why not list your flat or bungalow and get a good tenant at once. Ask for MR. EDWARDS, F3938, Broadway ... PORTER-KEEFE CO., 620 S. Spring.

WANTED — TO RENT FOR ONE YEAR, suitable livery stables, 70 stalls and car- riage room for the same. Inquire 1562 WEST PICO, or Phone West 1412, Home 23886. Rent reasonable.

WANTED—TO RENT— Owners of desirable furnished or unfurnished houses glad to have you list what you have. W. J. HALLER. 421 I. W. Hellman Bldg. A3650.

WANTED—A ROOM CENTRALLY LOCATED, well heated and ventilated, to seat 200 people on Thursday evenings and Sunday mornings. Address 123 McCADDEN PLACE. Tel. 57308.

WANTED—TO RENT 5-ROOM HOUSE OR flat, completely furnished, walking distance. Address X, box 4, TIMES OFFICE.

WANTED— To Purchase, Real Estate.

WANTED — TO PURCHASE, FIVE-ROOM house, up to $2500, cash, old or new, close in. West of Main. Address N, box 291, TIMES BRANCH OFFICE.

WANTED— Arlington Heights property to see BOLTON.

WANTED—TO BUY OF OWNER, NEW 5- room modern bungalow, on high ground; not too far out; on monthly payments, by re- liable, salaried man. Address Z, box 146, TIMES OFFICE.

WANTED—REAL ESTATE; GOOD CLEAR lot, for apartment house. Will pay with a 30-acre fine ranch, near Los Angeles, and cash. Address B, box 90, TIMES OFFICE.

WANTED—TO BUY 5 TO 15 ACRES, CLOSE to Santa Monica or Ocean Park, and will pay cash for same, do not reply unless you have a bargain. Address M. KRUPP, 711 W. Third st.

WANTED — HOUSE NOT EXCEEDING $2500, or lot about $1000; both facing car. Ad- dress M. HATHAWAY, 1635 Lake Shore ave.

WANTED—BUNGALOWS, $100 CASH AND $20 monthly; customers waiting. JACKSON, 504 Higgins Bldg. 14674.

WANTED— To Purchase, Miscellaneous.

WANTED — LADIES' AND MEN'S CLOTH- ing, evening wear, full dress, Tuxedos, trunks. Deal with a reliable house which pays highest prices. 512 W. 7TH ST. Main 3297, F5838.

WANTED — DIAMONDS, OLD GOLD, SIL- verware, antique jewelry, broken jewelry, curios; pay highest cash price; no red tape. S. S. SCHEPPS CO., 761 S. Broadway.

WANTED—TO BUY, A NEWSPAPER IN A western town, which has prospects of growth. Write stating terms to. Address Z, box 385, TIMES OFFICE.

WANTED — TOP PRICES PAID FOR LA- DIES' AND MEN'S GOOD USED CLOTH- ING. EVENING DRESSES BOUGHT. 526 S. SPRING. MAIN 4024; F7800.

WANTED—FOR CASH; SMALL LIGHT wagon or buggy, horse and harness. Phone WEST 4180, after 6 p.m.

WANTED —HIGHEST PRICE PAID FOR 2nd-hand clothing, etc. CHEAP JOHN, 716 E. 5th. M3739.

WANTED — SECOND-HAND CAFETERIA furniture and fittings. Address O. D. B., 2018 W. 30th st.

WANTED — FURNITURE, RUGS, HOUSE- hold goods, office furniture, stocks, mer- chandise, fixtures. SUGARMAN'S, 114-116 Court st. Phones F4810, Main 2114.

WANTED — TOP PRICES PAID FOR LA- dies' and gents' second-hand clothing. Prompt attention. MAIN 5588. ROSE, 415 Centennial.

WANTED — DIAMONDS, JEWELRY, ETC. Pay highest cash prices. REID, 403 Grant Bldg. Phone 11926.

WANTED—GENTS' SECOND HAND CLOTH- ING, SHOES AND TOOLS. BEST PRICES PAID. F4971. ... EAST FIRST.

TO LET— Furnished Rooms.

TO LET—ROOMS. NEW HOTEL IN LOS ANGELES. HOTEL SHERMAN—Main entrance, 314 W. Fourth st., near Broadway. ATTRACTIONS—An exceptionally light, new and modern house of 250 rooms, unsurpassed in furnishings, beddings, cleanliness and serv- ice. Steam heat, hot water and free telephone in all rooms. POPULAR PRICES—$5, $6 and $7 a week, $1 day. Parlor suites and bath suites at attrac- tive rates. A Select Permanent and Traveling Patronage.

TO LET—WILLIAMS HOTEL AND APART- MENT-HOUSE INFORMATION BUREAU. Furnished houses a specialty. Let us locate you; save you time and money. 218 HENNE BLDG., cor. 3d and Spring. Tel. Main 3705, Home A2861. Entrance on Third st.

TO LET—ELEGANTLY FURNISHED ROOMS suitable for four young men, conveniences of home, including piano, in southwest, good car service, or will rent entire bungalow furnished to responsible tenant. Address Z, box 157, TIMES OFFICE.

TO LET—TO MAN AND WIFE OR TWO ladies, large, beautifully furnished, well- lighted room, private residence facing park, near Pico car, 15 minutes' ride. References required. 1210 BONNIE BRAE.

TO LET—HOTEL BURKE, JUST OPENED, 718 W. 3rd st.; all outside rooms, running water and steam heat, private baths; rates $3 and up per week.

TO LET—HADDON HALL HOTEL, 330½ S. SPRING. Extra large rooms, 50c, 75c, $1 per day; $2 to $4 per week.

TO LET — WESTLAKE, BEAUTIFUL, JUST opened, 424 LAKE ST. Apartments, rooms, board if desired; private baths, steam heat; near park; get choice. Home Phone 53250.

TO LET — WELL FURNISHED ROOM IN private home, walking distance, gentlemen preferred; references. Phone 52089. 1514 IN- GRAHAM ST.

WANTED—THREE TO FIVE ROOMS, BE- tween First and 7th sts., on Broadway, for my business. State rent. MRS. M. HER- BERT, 225½ W. First.

TO LET—THREE NICELY FURNISHED large southeast rooms, kitchen and two liv- ing rooms; must be seen to be appreciated. Call 1901 W. ADAMS. Phone 71871.

TO LET—WELL-FURNISHED ROOM; PRI- vate house, large, sunny; most desirable location; near 5 car lines; all modern con- veniences. 1116 W. 21ST ST. 23346.

TO LET — ONE, TWO, THREE OR FOUR fine furnished rooms, very cheap; 844 W. WASHINGTON ST. Call Sunday or morn- ings.

TO LET—REX HOTEL, 326 S. BROADWAY, rooms, $3 to $5 per week, with baths, heat and hot water; central.

TO LET—FINELY FURNISHED ROOMS, all conveniences, $2 to $2.50 per week, to gentlemen. 730½ SAN PEDRO ST.

TO LET—THE NARAMORE, NICELY FUR- nished sunny rooms, furnace heated, bath, phone, reasonable rates. 2716 S. GRAND.

TO LET—HADDON HALL HOTEL, 330½ S. SPRING. ...

TO LET— Apartments, Furnished.

TO LET—1000 MODERN HOUSEKEEPING apartments, furnished complete. Sunniest in the city; especially ventilated; homelike, con- venient arrangements, large grounds, flowers, birds. WE CAN LOCATE you where YOU WILL BE SUITED. $10 to $75 monthly.

$14—1028 W. 1st. st., for couples.....DENVER
$15—1117 W. 1st st., 2 double beds ..GOLETA
$12—1123 W. 1st st., fine view ....MICHIGAN
$17—1137 W. 1st, splendid rooms ..LUCERNE
$13—1141 W. 1st, beautiful view. ST. LOUIS
$14—204 N. Fremont, large grounds, GENEVA
$18—212 N. Fremont, 3 rooms ...HELVETIA
$14—218 N. Fremont, 2 double beds, RAMONA
$16—222 N. Fremont, 2 double beds GAVIOTA
$13—911 Diamond, very neat ...... PORTLAND
$14—332 S. Figueroa, very close in......... TAFT
$16—334 S. Figueroa .... ROOSEVELT
$12—150 N. Beaudry, veranda ..... CHICAGO
$11—1020 Colton st., large rooms, FLORENCE
$12—1002 E. Ninth, very fine ...... BOSTON
$11—1015 E. 9th, very desirable .. NEW YORK
$11—836 Crocker st., for couple, PITTSBURGH
$14—712 Ceres ave. .... ALHAMBRA
$22—1126 Mignonette st. .... OAKLAND
$30—944 Francisco, just opened ...MARENGO
$40—1132 W. Seventh st. .... PARK
$50—1130 W. Seventh, steam heat, GOLDEN

Owned and operated by T. WIESENDAN- GER, 408 W. Sixth st., A2943, Main 2943, Branch 1017 W. First st.

TO LET—THE VILLARD APARTMENTS. Corner 28th and Olive. Be sure you are comfortably located, then enjoy the Califor- nia winter to the fullest extent; plenty of steam heat, large sunny rooms, lobbies, porches, sun parlor, dressing rooms, private baths, private phones, and, in fact, every- thing just right and very reasonable. Just opened, beautifully furnished, located in ex- clusive West Adams district. Grand ave. car. SOUTH 6301, HOME 24185.

TO LET — THE BANKS APARTMENTS, situated in the pretty residence district, 235 West Adams st., directly opposite Hotel Dar- by, is now complete and ready for occu- pancy. Is arranged in 2 and 3-room apart- ments, with every modern idea and conven- ience; unique parlor and reception room in connection. It is considered the most ele- gantly furnished house in Los Angeles, and just 10 minutes' ride from 7th and Broad- way. Take Grand ave. car. Phone 21250; SUNSET SOUTH 6208.

TO LET— CHAMOUNY APARTMENTS. COR. W. 11TH AND GRAND VIEW STS. A beautiful new building, thoroughly com- fortable and homelike; every room an outside one; furnishings and appointments the best; private tennis court and garage; only 12 min- utes from town, via West 11th st. car. PHONES 55303 or WILSHIRE 1964.

TO LET—ALBEMARLE APARTMENTS, 1240 Scarff, between 23d and Adams, overlooking beautiful St. James Park. No noise or dust. Elegantly appointed suites, $20 to $75 per month. One single apartment, $22.50. Steam heated throughout. Sun parlor, roof garden and amusement hall. University car to Scarff, one-half block south. TEL. 22261.

TO LET— ST. NICHOLAS APARTMENTS, 762 Hartford avenue, new and homey, easy walking distance, exclusive residence neigh- borhood, between 7th and 8th sts., car lines, excellent service, steam heat, and phones and ...

TO LET — NICELY FURNISHED SUNNY upstairs apartments, two large living rooms and large kitchen. In exclusive West Ad- ams district. Rent $30. Take West Adams car to La Salle st. 1901 WEST ADAMS.

TO LET — EXIE APARTMENTS, JUST opened, beautifully furnished, homelike; cosy apartments; 2 and 3-room suites; pri- vate phone; private bath; modern. 1211 W. EIGHTH ST. 52474. Main 8413.

TO LET—FAIRMOUNT APARTMENTS, walking distance, just opened, elegantly furnished, steam heat, private phones, rates $25 and up. 420 S. BEAUDRY. Main 7702. A4963.

TO LET — MODERN, 3-ROOM APART- ment, completely furnished. Also use of phone. 316 W. 47TH ST. Take Moneta ave. car.

TO LET—THE LAURIE, LARGE, SUNNY 3- room apartments, both phones, located on Pico Heights, in nice residence section. 1233 ELDEN AVE.

TO LET—RICHLY FURNISHED SUNNY apartments, 10 minutes' walk from Broad- way; $17 to $25 monthly. ROOSEVELT APARTMENTS, 334 S. Figueroa st.

TO LET—ST. LILIA APARTMENTS, OPPO- site High School, 560 N. HILL, 2 and 3- room suites, $12 month and up.

TO LET — THE HARTFORD TERRACE Apartments, 1425 W. Fourth st., walking dis- tance. Take Crown Hill car to Lucas ave., or 6th st. Loop to Hartford ave.

TO LET — $17 MONTHLY, 2-ROOM COM- pletely furnished apartments, private bath, spotlessly clean, unique, cosy, walking dis- tance. SEATTLE APARTMENTS, 812 West Fourth st.

TO LET—THE OLIVER, 730 BEACON ST., Westlake district, tastefully furnished front apartment, two large rooms, kitchen and pri- vate bath; fine location.

TO LET—TWO-ROOM APARTMENT, COM- plete; sunny; Westlake; walking distance; adults; very choice. 767 GARLAND AVE.

TO LET—2-ROOM APARTMENT COMPLETE, Westlake. Walking distance. Adults. Very choice. 767 GARLAND AVE.

TO LET—FLETCHER APTS., 1223 S. MAIN. Neatly furnished 1, 2 and 3 rooms. Private bath. $10 to $30.

TO LET — ANNABEL APARTMENTS, 515 E. 15th st., new buildings, private baths; furnace heat. Hot water. Maple ave. car.

TO LET— Apartments Unfurnished.

TO LET—NEW UNFURNISHED BUNGALOW apartment, all built-in features, outside, sunny rooms, hot and cold water, hardwood floors. Millard ave. and W. 17th. 53622. Key PACIFIC AVE., N.W. corner.

TO LET— Rooms and Board.

TO LET—AT THORNYCROFT FARM. REST RESORT, 20 minutes from Los An- geles, 700 feet elevation; fine canvas bunga- lows, in orange groves ...

TO LET— Houses.

TO LET — $25 TO $28. TO LEASE FOR 5 years, new, modern, 5-room bungalows, just completed; everything thoroughly up-to- date; 3 blocks northeast of Covina junction, 16 minutes from First and Main, on all red cars except South Pasadena; 5c fare. Will sell for $2500 to $2800; $25 to $28 down and $25 to $28 month. Apply on premises. 1272 Irving st. BARLOW & TIEDEMANN, 213 S. Broadway, Room 124. Phones: Main 409 or A5091.

TO LET—8-ROOM HOUSE, MODERN; BATH room, oil furnace, gas and electricity in ev- ery room; everything in perfect order; will leave gas log in living-room, also gas stoves in other rooms; also linoleum in kitchen and bathroom. Call and see. Too large for our family. Rent $50 per month. 2323 S. HOPE ST. Home 'phone 21619.

TO LET—$23 MONTHLY, 5 AND 6-ROOM bungalows, something new in bungalow craft; built-in buffets, wall beds, artistic electric fixtures, hardwood floors, walking distance, just the thing for one wishing to walk to work or business. See MR. CLOSE, 408 W. Sixth st., Mr. Sayles, 1017 West 1st.

TO LET—HIGH-CLASS 2-STORY 9-ROOM residence, garage, new, 1122 Browning blvd., ½ block west of Vermont and Exposi- tion Park, a gentleman's home; will lease with purchasing right for two years; rent to be applied; $75 per month. Call me up and I will show you the house. PHONE 29087. Owner.

TO LET — HIGHLAND PARK; 5-ROOM, new bungalow, large porches, all modern conveniences, fine lot with fruit and pine trees. Rent $16. Keys at 320 E. AVE. 55. Telephone East 1013.

TO LET—MODERN 5-ROOM BUNGALOW AT Palms, Venice Short Line, $15 net. 206 E. 30TH ST., L. A.

TO LET—$20, FIVE-ROOM COTTAGE, MOD- ern conveniences; elite neighborhood, walk- ing distance; adults only. 1224 WEST 14TH. Owner, Telephone East 2977.

TO LET—4-ROOM UNFURNISHED HOUSE, on 27th st., 10 minutes out, $27.50 per month. See ANDERSON INV. CO. Main 9474, F5742.

TO LET—10-ROOM HOUSE, 5 BEDROOMS, refinished, near Pico and Westlake, garage, fruit, flowers. C. C. COTTLE, 315½ S. Hill. 71861; Main 3416.

TO LET—$16; WATER PAID; 6 ROOMS, bath, gas, electricity; very close in. 712 N. GRAND.

TO LET — 9-ROOM, OLD HOUSE, WITH modern improvements; with acre of ground. 1481 E. 25TH ST. Rent $25.

TO LET—NEW 9-ROOM, 2-STORY; ALL modern house, in East Hollywood, $25 per month; worth $45. 212 N. GRAND.

TO LET—5-ROOM MODERN COTTAGE, 865 W. 21ST ST., $20 per month. Key at owner's home, 963 W. 20TH.

TO LET—MODERN, NEW, SIX ROOMED bungalow. 719 WEST 43RD ST.

TO LET—UNFURNISHED HOUSE OF FIVE rooms with bath, modern, complete, close in. 1229 TRENTON ST. Key at 1227. Price $25 including water and care of lawn.

TO LET— Furnished Houses.

TO LET — NEW PRIVATE BUNGALOW home of seven rooms, every convenience; rent $75; close in, west side. Will lease 6 months or year. Call SOUTH 7...

TO LET—FURNISHED 6-ROOM COTTAGE, piano, all conveniences, nicely improved, close to Griffith car line. 865 EAST 42ND; $26.50. Open 10 to 3.

TO LET—TO LEASE FOR ONE YEAR, completely furnished house, 12 sunny rooms, every modern conveniences, large grounds. Can be used for two families. 909 WEST NINTH ST.

TO LET—5-ROOM NICELY FURNISHED bungalow, two bedrooms and bath, $25 per month; 15 minutes to Fifth and Main sts. 187 EAST 35TH ST., corner Maple.

TO LET—FURNISHED 5-ROOM HOUSE AND bath, 4 lots, good for chicken ranch, 236 West 32rd. Take Hooper or Watts Local car and get off at 32rd; $15 per month. Key at corner house, across street.

TO LET—MODERN 7-ROOM HOUSE, THREE large sleeping rooms, furnace and garage; rent $65; not less than six months. PHONE 77140.

TO LET—9 ROOMS, MODERN, CORNER, near Polytechnic School and St. James Park; rent $55; will sell part furniture on terms and rent for $30. PHONE MAIN 862.

TO LET—FURNISHED, IN ALTADENA, AT- tractive modern 7-room bungalow; all conven- iences; rent reasonable. BOX 225, Altadena.

TO LET—FURNISHED 6-ROOM BUNGALOW, cheap to responsible parties. 958 W. 45TH ST.

TO LET—ELEGANTLY FURNISHED BUN- galow, garage, W. Adams district. Phone 74169, Home. Apply 2517 RAYMOND AVE.

TO LET—HOLLYWOOD FURNISHED BUN- galow, 3 rooms and bath, modern; business people preferred. 59970.

TO LET—BEAUTIFUL 6-ROOM BUNGALOW, completely furnished. 3062 WEST 29TH ST.

TO LET—TO ADULTS, 2 OR 3 MONTHS, 4- room cottage, $20. 1034 W. 21ST ST.

TO LET—FURNISHED BUNGALOW FLAT high ground, close in. 55099. A2907.

TO LET OR LEASE— Stores, Offices, Business Sites.

TO LET—

STORES
LOFTS
WAREHOUSES
INDUSTRIAL SITES
AND GROUND LEASES
HOTELS AND APARTMENTS.

See our Leasing Department for above. In making a specialty of this branch of real estate we can give you quick action and sat- isfactory results.

Classified Liners.

TO LET— Poultry Ranches.

TO LET—CHICKEN RANCH WITH SEVeral pens, house with 3 rooms, bath, $11 month, Inglewood. PHONE A3606, Apt. 510.

FOR SALE— Houses.

FOR SALE—

BEAUTIFUL BUNGALOWS ON CELEBRATED COLLEGE TRACT AT MODERATE PRICES.

CHOOSE A HOME JUST TO SUIT YOU.

ONLY ONE-TENTH CASH.

College Tract is an ideal location, all the houses are new and modern, and every convenience is provided; gas, electricity, sewers, telephones, postoffice, churches, assembly hall, model stores, walks, curbs, planted shade trees; no unimproved lots or streets in College Tract; three-minute car service; you are given free a two-year option on and use of the adjoining vacant lot; fenced and in lawn.

EASY PAYMENT PLAN—Make a small cash payment, and the balance monthly installments, like rent, including taxes, insurance and interest.

$2850.

5115 Cimarron—Cosy little 5-room home, large porch, living, dining, 2 bedrooms and kitchen, rear screen porch; fine mantel and buffet; hinged seat in bay window, in dining-room; bookcases built in; pillared buttresses between living and dining rooms; a gem of a kitchen; finely finished throughout; just the home for small family; $200 cash takes it.

$3300.

4929 Wilton—6 rooms, a beautiful home; cobblestone porch piers, exterior covered with shakes; a novel rustic design; fine tile mantel in living-room, and pretty buffet in dining-room; both rooms have oak floors and false panel work; three good-sized bedrooms. Complete kitchen, all accessories; rear hall and screen porch; pay only $300 and MOVE IN. The rest on easy installments.

$2250.

4309 Wilton—5 rooms, beautiful front and good plan; fine cobblestone piers supporting front porch and cobble flower boxes; 24-foot porch; dining-room has blue brick fireplace and handsome buffet; central hall to four rooms; lovely kitchen with full equipment; every essential in place. Pay only $300 and MOVE IN. A gem of a home.

$2475.

4300 Wilton—Extra attractive 6-room plan; cobblestone porch walls and piers; entrance at side. Three good bedrooms, rear hall; large living and dining-rooms; brick mantel and nice buffet; novel arrangement of rooms and very convenient; kitchen is a gem of a cookery, and has full supply of conveniences; built-in bookcases and hinged seat; handsome home for family of four or six. Pay only $300 and MOVE IN.

Come to our offices and see plans and photographs, and take one of our automobiles to tract. We will "show you." Or take W. 48th st. car to Gramercy, Denker or Arlington. See our salesmen.

LOS ANGELES INVESTMENT COMPANY, 333-335-337 S. Hill st. 60127. Main 2248.

FOR SALE—

WILSHIRE DISTRICT BUNGALOWS.

Two new, elegant and classy 7-room bungalows. The finest in all the fashionable Wilshire district, on Gramercy Place, one-half block from car line, has all modern and up-to-date features, easy terms, like rent. See SOL. DAVIS.

GOLDEN STATE REALTY COMPANY, 623 S. Spring st., Open Sundays from 9 to 12.

FOR SALE—

Modern 8-room story and half house, all the new built-in effects. Three large bedrooms and bath on second floor; extra large closet room; quartered oak floors throughout first floor; white enamel kitchen; linoleum on kitchen floor and screen porch. House richly papered throughout. Fine cellar, furnace and Ruud automatic water heater. Lawn in. Lot 50x130, north front, two blocks from new Manual Arts School. On Dalton-Grand avenue car line. Best part of southwest. Take Dalton car to property. Price $5600, easy terms. F. C. HARRIS, 1126 Santa Barbara avenue. Phone 26583.

FOR SALE—WE HAVE A 5-ROOM, 6-ROOM bungalow in the southwest, built to please an artistic and dainty woman.

Has every modern convenience, and the most perfect and beautiful appointments and decorations we have ever seen.

Neighborhood and surroundings extra good; very convenient to car lines, schools and churches.

For quick sale we are authorized to make the price $2850, with terms $30 per month, including interest.

KEATING-BAINBRIDGE CO., 405 American Bank Bldg., Home A4973.

FOR SALE—

Four new, up-to-date bungalows. NOS. 2036, 2046, 2054, 2064. West 21st st., between Western ave. and St. Andrew's Place. Price reasonable, terms easy.

ADLOFF REALTY CO., Owners, 2105 Western ave., Phones West 1427; Home 71382.

FOR SALE—OR EXCHANGE—THE FOLlowing clear property: 5-room bungalow, 50 ft. lot, Long Beach, $2500; 6 and 3-room house, 50 ft. lot, Los Angeles, $4000; 10-acre young eucalyptus grove, $2200; 1 acre and large old house, $450. Want ranch, all or part.

W. J. HALLER, 422 I. W. Hellman Bldg. A5850.

FOR SALE—JUST COMPLETED, SOUTHwest corner, east front, Normandie and Browning boulevard, 6-room bungalow, up-to-date in every respect with big garage with additional room, with sink, toilet, hot water, cement floors, must be seen to be appreciated; $5000, terms or discount for cash. Dalton avenue car to Normandie, one block north. C. BERTELSEN, Owner.

FOR SALE—$300 CASH, $12 PER MONTH, 5-room cottage, plastered, bath, mantel, gas, electricity, 15 large fruit trees, several different variety of grape and berry vines. Large variety of flowers. Lot 40x135 to alley. Price $2100. Key with STEELE, corner 47th and Central ave.

FOR SALE — BEAUTIFUL NEW 6-ROOM bungalow in southwest, large lot, lawn, flowers and all conveniences. Owner must sacrifice to get $500 cash and your own terms. H. A. UNDERHILL, 516 S. Hill. F2472; Main [illegible].

FOR SALE—MUST SACRIFICE MY 11-room home, corner, all modern, furnace, near West Adams, $12,000, bank holds mortgage of $6000. Bank's loan only 40 per cent. of valuation. Owner. Address A, box [illegible], TIMES OFFICE.

FOR SALE—WE BUILD, WITHOUT CASH

If you own a satisfactory lot, give us a 3-year mortgage at per cent.; no commission. Plans and specifications furnished. We can save you time and money.

PERRY-WILLIAMSON CO., 202-204 Grant Bldg.

FOR SALE — SOUTHWEST, NICE 8-ROOM 2-story house; easy terms to suit buyer. West 4126. 2107 BUDLONG. Call mornings.

FOR SALE—IF YOU ACT AT ONCE YOU can get a bargain in Wilshire district. L. M. HATFIELD OFFICE, cor. 4th and Normandie.

FOR SALE — HOUSE AND LOT. LOT 50x 135. House strictly modern; 4 rooms with bath and toilet. Call BROADWAY 2478.

FOR SALE—EQUITY IN 5-ROOM COTTAGE southwest; must be sold. PHONE 29421.

FOR SALE—S. W. CORNER 23D AND Hope sts. Fronts on 3 streets; will make terms. 43071 or BOYLE 1348.

FOR SALE—2317 W. 23TH ST., $5000, WILL make terms. Call 43071 or BOYLE 1348.

FOR SALE— Houses.

FOR SALE—

STOP—READ THIS!

EXQUISITE BUNGALOW, BARGAIN FOR $3500.

$300 CASH.

Five rooms; irregular in outline, with immense cement porch and massive cobble pillars and chimney. Interior all in white enamel, including inglenook with seats and bookcases. Buffet, beams, paneled walls, oak floors, wardrobe closets, sewer, gas, and all conveniences. Wide lot, paved street, rear fenced; price includes lawn, shades, water heater. Absolutely complete and highest grade construction.

Faces magnificent mountain view, convenient to cars in prosperous suburb.

See this and other original "Cozycraft Bungalows" on our model tract being established at cost of $100,000. Plans, photographs and free transportation at office.

MacINTYRE BUILDING COMPANY, 318 Pacific Electric Bldg., Corner Sixth and Main sts.

FOR SALE—

$150 CASH, $25 MONTH.

LISTEN.

FOR A "REDPATH" BUNGALOW,

ONE WEEK ONLY.

CAN YOU BEAT THIS?

IT'S BETTER THAN RENT.

6 ROOMS, EVERY CONVENIENCE. SEE ME PERSONALLY, OR CALL AT 1041, 1061 OR 1122 W. 54TH ST. SUNDAY FOR FULL PARTICULARS.

SO. 297. F. H. REDPATH CO. 28339. 4308 MONETA AVE.

FOR SALE—

West Adams Heights, Fashionable Section.

Sacrifice on Beautiful Bungalow.

Between Adams and Washington, beautiful 9-room story and a half bungalow, lot on corner, 165 by 165, highly improved; home elegantly finished throughout, hardwood floors; living, dining, den, bedroom, hall kitchen, pantry, big porches on first, and four bedrooms on second floor; strictly modern, basement, garage, finest of home surrounding, car close, ideal for physician. $8500; price below any near-by property by 25 per cent. Mortgage $5000. Address by phone, HOME 71888.

FOR SALE—

$2550—$150 CASH.

$25 MONTH, INCLUDING INTEREST.

Can sell you the best bungalow in the city for this price. I only ask to show you. Latest built-in features. East front lot, close in, good neighborhood. Don't pay rent when you can own a home like this. Come in and let us show you the property. Then compare values

BRALY-JANSS COMPANY, 320 P. E. Bldg. 6th & Main. Main 1371. F6101.

FOR SALE—NEW MODERN 4 ROOMS AND bath, extra large screen porch, cellar, all cemented; on one acre; will make four large level lots. High ground; unobstructed view, well of pure soft water, fenced in all around, chicken corrals, with modern chicken houses. Trees, fruit, flowers and shrubbery. Values increasing, south part of city, where all new improvements are being made in direct line of San Pedro harbor, one block from Vermont ave. yellow car line, attractive, homelike and cheerful. Some one who is looking for a home come and see. J. H. HARRISON, 421 H. W. Hellman Bldg. Broadway 5038; A2949.

FOR SALE—

7-room, story and half home, on 53rd st., 2room polished oak, balance hardwood floors; cut-stone fire place, 7 large closets, lawn and flowers, corner lot, 42x140. This has all built-in effects, right on car line. For particulars see

GILLIAM & CO., 254 Wilcox Bldg. F6066. Main 2084.

FOR SALE—VERY CLASSY 6-ROOM MODern bungalow, beam ceilings, built-in effects, beautiful location, large lot, several orange trees, street 80 feet wide, fine view of the mountains. This will make you a beautiful home. Near car line and rapid service. T. WIESENDANGER, 408 West 6th st. A2043, Main 2043. Mr. Frye.

FOR SALE—NEW 5-ROOM MODERN BUNgalow, fine view, near new college buildings; lot 50x155 feet; one block from car line; the price will startle you; only $1400; just think of it! T. WIESENDANGER. A2043, Main 2043. Mr. Frye. 408 W. Sixth st.

FOR SALE—WE HAVE THE BEST BUY in the city in a modern 5-room bungalow. Located in the southwest, 20 minutes from Sixth and Main. Hardwood floors, beam ceilings, bookcases, buffet, etc.; $2500, $250 down, $25 per month. Recently mortgaged for $1500.

ANGELUS REALTY COMPANY, 423 Story Bldg.

FOR SALE—

Two-story seven-room Swiss chalet, large living rooms, hardwood floors, brick fireplace, all built-in features, strictly up-to-date; high ground, ideal location; price $4500.

EAGLE ROCK BUILDING CO., See Mr. Bird. 630 S. Spring st.

FOR SALE—

Just completed, 6-room bungalow, all built-in effects, hardwood floors; this is out of the fog and low lands, and sold so different. Easy terms.

GILLIAM & CO., 254 Wilcox Bldg.

FOR SALE—

6-room bungalow, not quite completed, on Edgemont drive, hardwood floors, all built-in effects, garage, sleeping porch, 2 bedrooms. This is something fine.

GILLIAM & CO., 254 Wilcox Bldg.

FOR SALE — $2950, BEAUTIFUL 6-ROOM Swiss chalet, sun parlor, breakfast room, inglenook, writing desk, bookcases, fine buffet, beamed ceilings. Southwest. Yellow car. Paved street; $250 down, $27.50 monthly, including interest. Call MR. RAYMOND. Main 2103; A4876.

FOR SALE—$2700, ARTISTIC NEW, 5-ROOM modern bungalow, southwest; 3 yellow car lines; owner leaving city, so willing to sacrifice; $225 down, $30 monthly, including interest. Call MR. RAYMOND. Main 2103. A4876.

FOR SALE—

6-room, just completed bungalow, 20 minutes ride on car from heart of city; ½ acre of ground. Will sell on easy terms or lease for three years.

GILLIAM & CO., 254 Wilcox Bldg.

FOR SALE—$1950 BUYS A FIVE-ROOM COTtage, high ground; desirable; $300 below value. BROADWAY 758. E. H. Wheeler, 522 Chamber of Commerce.

FOR SALE—SIX-ROOM BUNGALOW, $3300; also two fine lots, 50x150, $1400 each. Address B, box 95, TIMES OFFICE.

FOR SALE— Houses.

FOR SALE— BY OWNER—

JUST COMPLETED. —AN— IDEAL COUNTRY HOME

NEAR THE CITY.

LARGE LOT—100x300.

Driveway completely around the house. Trees, rosebushes, palms and flowers, all in.

8 LARGE ROOMS.

Two baths, sun parlor, sleeping porch, cement porches, screen porch, cement cellar.

LIVING ROOM.

15x30, Mahogany finish. Batchelder tile mantel.

DINING ROOM.

Enamel finish; mahogany doors and sash. French windows, opening out on to side porch.

THREE BEDROOMS, MAID'S ROOM, SEWING ROOM, CABINET KITCHEN.

Plumbing fixtures, hardware, electric fixtures, disappearing screens and hardwood floors, are of the highest class.

New Idea Gas Range and Gas Heater and Furnace.

GARAGE for two machines. LAUNDRY in garage.

IN BRENTWOOD PARK.

Owner on premises Sundays or week days by appointment.

JOHN ALBERT CAMPBELL, Owner and Builder. Telephones: F6101; Main 1371. 320 Pacific Electric Bldg.

See Brentwood Display ad. in Sunday papers.

FOR SALE—

STORY-AND-A-HALF BUNGALOWS,

FOR LESS THAN $3000 ON

RODGERS PARK,

ONLY $100 CASH.

BEAUTIFUL BUNGALOW PARK,

JUST OPEN.

After working hundreds of men for months on the new Rodgers Park of the Los Angeles Investment Company, that beautiful home subdivision is now put on the market.

It has 160 acres, which will be built to 400 bungalows; forty are now ready; forty more are building; here are the attractions of the Park:

Well made streets, lawns and trees, gas, water, sewer, model stores, two car lines; electricity, option on adjacent lot for two years; city conveniences, and, best of all, any house on the tract can be had for a cash payment of only

$100—$100—$100—$100—$100—$100

$100 CASH DOWN BARGAINS.

$2400.

1119 W. 78th st., cosy 5-room bungalow.

2600.

1014 W. 77th st., fine 6-room bungalow.

$2450.

1116 W. 78th st., nice 5-room bungalow for the money.

$2650.

1054 W. 77th st., handsome 6-room bungalow, well worth seeing.

$2850.

1006 W. 78th st., 5-room 2-story bungalow, attractive exterior, roomy, well finished; worth a trip to see this.

$2900.

1032 W. 78th st., 6-room 2-story bungalow; here's an extra good snap at that figure; roomy and comfortable; well built.

$2950.

1025 W. 78th st., fine 6-room 2-story bungalow, solid and substantial; think of a 2-story bungalow for only $100 down.

$2950.

1024 W. 77th st. Here's the cream of the lot, a 5-room 2-story bungalow, handsome design; imposing front; comfortable.

All these houses have highly finished floors, porches front and rear; good mantels, and pretty buffets; kitchens are well equipped with built-in features; they are worth the seeing.

Reached by Florence ave. car on Hill st. to Florence ave., (10 minute service,) and Vermont Heights car on Spring st., to 76th st.; better still, come to office and go out in one of our automobiles. We will "show you," but will not obligate you to buy.

LOS ANGELES INVESTMENT COMPANY, 333-335-337 S. Hill st. 60127. Main 2248.

FOR SALE—19 NEW BUNGALOWS. Prices Cut. Prices Cut. Prices Cut. Now only $2500 to $3000 each. $50 to $250 cash. And $25 to $30 monthly.

16 new, 5-room modern artistic bungalows, in that beautiful verdure covered valley midst the oak and sycamore trees of the Arroyo Seco and known as

ARROYO GLEN PARK.

These houses have just been finished, have oak floors; built-in buffets, bookcases, outside chimneys; fine porches, artistic in design and built from our own special plans, in that beautiful location between new Carnegie library site and the new city park (contemplated;) splendid car service. Take either yellow Garvanza car or red South Pasadena car on Main st., get off at Pasadena and Piedmont aves., at our tract office.

MATTHEWS & MATTHEWS. Tract office, 6160 Pasadena avenue. City office, 329 Douglas Bldg. Tract Phone East 52; office Phone Main 3[illegible].

FOR SALE—

FOR BUNGALOW BARGAINS.

Come right out to my office. Take Stephenson avenue car on Seventh street going east. Get off at Indiana street.

New 5-room modern bungalows with all the latest built-in features on high east front level lots; $2350, $2450 and $2550; $150 cash and $25 per month, including interest. Positively the best in the city for the money. And right where values are increasing.

F. W. BLAKE. Home F6101; Boyle 2192.

FOR SALE — FURNISHED OR UNFURnished, 7-room bungalow, Oriental rugs, Stickley furnishings, 2 baths, hardwood floors, unusually fine preplace and buffet, built-in bookcases, large porch and patio with eastern exposure, Mexican tile floor, furnace, garage, rose garden and beautiful plants; easy terms. 246 CAHUENGA BLDG.

FOR SALE—

WALNUT LAWN.

The most beautiful section of Los Angeles. Fine English walnut shade trees on every lot. Near school and stores. Best street car service. Five and six-room modern bungalows, also large residence lots; cash or easy terms. Call 319 S. HILL ST., mornings before 10 o'clock and see owner.

FOR SALE—BARGAIN, 226 S. OXFORD ST., good 8 room house, hardwood floors, etc., 4 bedrooms, 2 bath rooms, one with shower. Lot 50x150. Large cement driveway. Cement floor in garage; piped for furnace. Large closets, etc. Price $6500; terms arranged. If you want a house worth the money, see this. J. E. MARTIN, 303 Stimson Bldg., Phones F2819, Main 1332.

FOR SALE — HOUSES AND LOTS IN WESTMORELAND PARK TRACT, the finest in this city in lots, bungalows and 2-story houses. Investigate. Take Heliotrope drive car, get off at Heliotrope drive and Melrose. I can please you for I have the goods. HENRY C. JENSEN. Phone West 662. 71022.

FOR SALE—

VENICE. Houses for sale. Your choice of six modern, new bungalows, Walgrove, on Venice Short Line. Look them over. Man on the ground, T. A. BELL, resident Walgrove. Office 441 Bradbury Bldg. Phones—Residence, Santa Monica, 2242. Office, A4701, Main 5224.

FOR SALE—

We make a specialty of building to your order. We furnish the money; plans free. If you intend to build, no matter how small or how large, see us first.

METZLER INVESTMENT COMPANY, 402 Stimson Bldg. A1645 Bdwy. 4175

FOR SALE— Houses.

FOR SALE—

COLUMBIA INVESTMENT COMPANY'S BEST BUILT BUNGALOWS.

The best bungalows in the city for the price. Be sure and see them before you buy your home. Location the most desirable in the southwest section. Dalton avenue and West 37th Place. Bungalows half furnished, as they have everything built-in. Five, six and nine rooms. Sewer, street work, lawns, everything up-to-date. Gas, city water, electric light, telephone, small cash payment, balance like rent. Bungalows completed ready to move into.

COLUMBIA IMPROVEMENT CO., Office 215 Columbia Trust Bldg., 312 W. Third st. Phones Main 3427; F1730.

—FOR SALE—

BEFORE BUYING INSPECT THE HOUSES FOR SALE IN WEST PARK SECTION.

TAKE DALTON CAR. GET OFF AT BUDLONG AND W. SANTA BARBARA. IF YOU DO NOT FIND WHAT YOU WANT, WILL BUILD TO SUIT.

COLLEGES AND SCHOOLS WITHIN EASY WALKING DISTANCE.

VAIL & CRANE COMPANY. (INCORPORATED.) 1026 STORY BLDG.

FOR SALE—THIS IS ABSOLUTELY THE best buy in town; it is not only the finest, but the most unique up-to-date, modern bungalow chalet, 8 rooms, dressing-rooms, bath and sleeping porch, for only $3500; on terms to suit; go where you will you cannot equal, let alone beat it.

A few of the many features are large front and rear cement porches, auto drive and garage, with cement floor; 4 rooms of quartered oak floors, tile floor in bathroom, elegant buffet and bookcases in dining-room and breakfast-room, disappearing beds, cabinet bookcase and desk, linoleum on kitchen, etc.; fine macadamized street, all paid for; best restriction; one block from car; just look and be convinced. Take University 29th st. car to Western ave., one block north to 1715 Middleton place. Deal direct with J. R. SCHUYLER, owner and builder on premises, and save commission. Phone West 5075, or downtown office, 630 S. Spring.

FOR SALE—

A dandy five-room bungalow, at East Hollywood; fine car service; 5-cent fare. This home is a little gem. Bed and bathrooms in white enamel, large living and dining rooms, beamed and paneled, oak floors, brick mantel, two large mirrors, all built-in effects, kitchen with linoleum, instantaneous heater, screen porch, set tray, electric fixtures, screens, shades; in fact all complete, cement porch, two palms; fifty-foot frontage. Small payment down, balance monthly, including interest.

PACIFIC HOME BUILDERS, 331 South Hill street.

FOR SALE — 8-ROOM BUNGALOW, $4500. The same bungalow in Wilshire sold for $7000. I am opening a new tract on high ground, overlooking the city. In order to start the tract a going I am selling below price; quarter-sawed oak floors every room, mahogany trimmed bedrooms and breakfast-room, living-room, dining-room, music-room, oak, stone mantel, with a grandfather's clock built-in cement cellar, big garage; have gas, water, electricity and 'phones. Take Vermont Heights car at Fourth and Broadway, get off at Manchester avenue. 5-cent fare. Tract office on corner, Holson Heights.

FOR SALE—

Don't miss this auction, Tuesday afternoon, January 16, at 3 o'clock, on premises, 5-room modern bungalow and lot, 50x125, at 12[illegible] W. Avenue 58. In beautiful Highland Park. For further information see or call MOUSER & WAIDLER, WITH SWANK & LETTON, 239 S. Hill st. Main 2624, F2624.

FOR SALE — NEW 5-ROOM PLASTERED house, 12 minutes from business center; 5c car fare; lot 50x150; $1500; $100 down, $15 per month. On Echo Park car line. Ideal home for young couple.

BEACH & MUNROE, 706 California Building, 2nd and Broadway. Main 5091.

FOR SALE—

EXCEPTIONAL BARGAIN.

For cash. Modern 6-room bungalow, nearly new. Well located. Every convenience. Beautiful trees. Owner needs the money. Call 319 S. HILL ST.

FOR SALE—I AM A WIDOW AND CANnot keep up my payments on my new, beautiful Highland Park bungalow, and will sacrifice $250 for quick sale; only small cash payment and monthly installments. Price reduced to $2500. Call at 6160 PASADENA AVE., to see property.

FOR SALE — OR EXCHANGE, 11-ROOM house including billiard room, beam ceiling, hardwood floor, (modern,) sightly location near Crenshaw Blvd. Will consider apartment site close in. House could not be duplicated for less than $15,000. Call at 412 to 418 Higgins Bldg. See MR. GEO. RISSMAN.

FOR SALE — MODERN 6-ROOM BUNGAlow, furnished; high class furniture; garage; lot improved; occupied by owner; close to Moneta ave. on 47th st. Fine for a business man. Can arrange terms. Call me up and I will show you the house. Phone 29087, owner

FOR SALE — $50 DOWN, THREE BEAUtiful modern 5-room bungalows, southwest, gas, electricity, only $2000; act quickly. See P. J. LEAVER & CO., Owners, 817 Higgins Bldg., corner Second and Main. A1487; Main 2748.

FOR SALE—BY OWNER, ONLY $3000, EASY payments, buys modern home, six rooms, every convenience, close-in; 530 Cottage Home street. Phone A2763. CLAYTON, 713 Merchants' Trust Bldg.

FOR SALE — SNAP, INCOME PROPERTY, 12-room house, lot 45x150, rentable barns, $4500 will handle. Take partly exchange or monthly payments. OWNER, 842 West 43rd place.

FOR SALE—$75 DOWN; 20TH NEAR NORmandie, 4-room cottage, balance like rent. Price $2500.

METZLER, 402 Stimson Bldg. A1645 Bdwy. 4175

FOR SALE—FIVE-ROOM MODERN BUNGAlow, one block from Hollywood car, 5c fare; $500 cash; terms. Phone OWNER, 59606. Nice place.

FOR SALE — MY HOME, 10-ROOM HOUSE, year and half old; lot 75x156; two-story garage. 2123 WEST 20TH ST., near Western avenue.

FOR SALE—

For Arlington Heights Bargains, see Bolton.

FOR SALE—5-ROOM, MODERN COTTAGE, large lot, fine for apartment site, East 14th, near San Pedro st. Must be sold. Price $3000. Half cash. PHONE 29320.

FOR SALE—ON EASY TERMS, NEW 6-ROOM bungalow, just built by day labor, close in, on Union ave. PHONE 21454.

FOR SALE—TEN DAYS, FIVE-ROOM MODern cottage, location all right; $2150; look this up. E. H. WHEELER, Broadway 758. 522 Chamber of Commerce.

FOR SALE—TO BE MOVED, AT ONCE, 7-room mission residence, 2711 Wilshire blvd., $1000; also one large palm. Keys at RAMPART APARTMENTS.

FOR SALE—OWN YOUR OWN HOME. WE can sell you new bungalows just like rent. Come to us and we will show you. H. L. MILLER & CO., 324 W. 6th st.

FOR SALE—FOR ADAMS ST. BARGAINS see BOLTON.

FOR SALE—OWNER HAS SEVERAL 50x150 lots, high ground, restricted tract. Will build 5 or 6-room bungalow to suit your own ideas for $50 down and $25 per month. Address P, box 240, TIMES BRANCH OFFICE.

FOR SALE—2 BEAUTIFUL CORNER RESIdences; southwest, with every possible improvement, $500 cash. Owner, 4122 NORMANDIE. Phone West 4578.

FOR SALE—$50,000, FINEST AND BEST 18-room modern frame home in Los Angeles. Lot 104x264. On West Adams, close in. Phone F7473. Make offer. Full commission to agents.

FOR SALE— Houses.

FOR SALE—

YOU CAN'T BEAT THIS FOR PRICE, TERMS AND LOCATION. SPLENDID NINE-ROOM HOUSE, $650 DOWN, $40 MONTH.

High ground here is absolutely necessary for health and comfort. Here's nine large rooms, four attractive sleeping rooms upstairs (one very large,) one sleeping-out room, all white enameled and beautifully tinted. Large living and dining rooms, beamed, wainscoted, with plate rails; unusually attractive buffet 14 feet long, decorated with art and leaded glass; unique library with ample built-in bookcases, breakfast room, complete cabinet kitchen, commodious porches front and rear; craftsman fireplace built to ceiling; hardwood floors every room, but one cellar, gas furnace, garage; east front, double clean corner lot; elevation nearly 700 ft., with magnificent view of mountains and valley. This house built especially for sunshine and fresh air. Location best in Southern California. Twenty minutes out, SEVEN CAR LINES. No city taxes. Every convenience. One $12,000 and one $20,000 bungalow directly opposite. Price $6500. If you want a real home better investigate this. Phone for appointment to see it. By buying direct you save agent's commission.

OWNER, 830 Security Bldg. A3101.

FOR SALE—

New and most up-to-date Swiss bungalow, six rooms, east front, on Denker avenue, one block from Dalton-Grand avenue car line. Just south of 42nd Place. Lot 42x136 to alley. Walls papered and oak floors; $3800, 10 per cent. down, 1 per cent. per month. See Owner, F. C. HARRIS, 1126 Santa Barbara ave. Phone 26583.

FOR SALE—

A WILSHIRE BARGAIN.

Located in best part of district. Surrounded by high class homes.

Contains 9 rooms. All modern improvements.

East front, size 60x150.

Grounds highly improved. Worth $10,500.

Owner will sell for $8500.

Terms can be arranged.

A1569. E. M. GIFFEN. Main 3110. 208 Story Bldg. Member L. A. R. B.

FOR SALE—$1200 FOR $1600 EQUITY IF SOLD THIS MONTH.

7-room Swiss chalet, corner lot, garage, furnace, lawn in, unusually fine interior finish; will sell furnished or unfurnished; everything new. Only used three months; will pay you to investigate this. Owner, 1458 W. 47TH ST.

FOR SALE—OR EXCHANGE—

A modern 8-room house, in West Adams Heights, near the corner of Western ave. and Washington st. Price $8000. Want a bungalow in the Wilshire district or Oneonta Park.

EDWARD C. HYANS, 223 Laughlin Bldg. A3809.

FOR SALE—WILL SACRIFICE MY NEW, modern 9-room bungalow if taken at once. Has four bedrooms, 2 large porches, 2 mantels, 2 toilets, cellar, furnace, barn, lawn, flowers and trees. Will sell with or without my new furniture. Must be seen to be appreciated. Take Griffin ave. car to Ave. 44. Call 4409 N. GRIFFIN AVE.

FOR SALE—FORCED SALE—LEAVING city and will take less than my equity in almost new 5-room bungalow; all modern conveniences and built-in effects; fruit trees, fine lawn, etc.; balance on easy terms. See this before buying elsewhere. Will give a bargain on the furniture. See owner on the place. 1833 W. 51ST ST.

FOR SALE—$50 DOWN, $25 PER MONTH.

Will build you an up-to-date bungalow on a large lot, in a good tract. You may select your lot and we will build precisely as you wish. See WM. P. FLETCHER, 214 American Bank Bldg. Broadway 3092; A5469.

FOR SALE—BUILDER NEEDS $850 CASH and will sacrifice swellest new up-to-date 6-room and bath, bungalow. On best close-in tract, southwest, beautiful macadam street, 1 block from car, auto drive and garage, price $3400, balance $15 monthly, actually $300 less than cost to build. Send address and I will call with auto and show property. No brokers. No other terms. No trade. Address X, box 29, TIMES OFFICE.

FOR SALE—A FIVE-ROOM MODERN BUNgalow on Washington Heights. Two bedrooms, dining-room, sitting-room, cabinet kitchen and bath. Hardwood floors. East front. Very convenient to Logan-street school. Splendid car service. Large lot for chickens and vegetable garden. A big bargain to right party. For particulars address Owner, M, box 206, TIMES BRANCH OFFICE. No agents.

FOR SALE — AUCTION EXTRAORDINARY. Beautiful Fay Villa, at the corner of Hollywood blvd. and Francis st., 2-story modern residence and beautiful gronds, 185x200. Highly improved. Wednesday afternoon, January 17, at 3 o'clock on premises. For further information see or call MOUSER & WAIDLER, with SWANK & LETTON, real estate and builders, 239 S. Hill st. Main 2624, F2624.

FOR SALE—HOUSES AND LOTS ON Maple ave., and adjacent streets. DO YOU KNOW THAT MAPLE AVE. HAS THE BEST AND QUICKEST TWO-MINUTE SERVICE IN THE CITY. NO CROWDED CARS. 21159. TANNER & MACKIE, 2917 Maple ave. South 771.

FOR SALE— —$3700.

My 7-room bungalow, 3 months old, strictly modern, 15 minutes' from business district, big garage, lawn, trees, etc. Am not a builder; built this for home, but because of interests in different locality, must sell. If looking for a home, address B, box 113, TIMES OFFICE.

FOR SALE—$1200 FOR $1600 EQUITY IF SOLD THIS MONTH.

7-room Swiss chalet, corner lot, garage, furnace, lawn in, unusually fine interior finish; will sell furnished or unfurnished; everything new. Only used three months; will pay you to investigate. OWNER, 1458 W. 47th st.

FOR SALE—

$1000 BELOW VALUE, 6-room modern cottage at 1214 W. 31st, hardwood floors in front rooms, 3 bedrooms, porcelain bath, stationary tubs, etc.; lot 50x144; price $4000, $500 cash, or discount for cash. R. G. DOW, 2408 S. Hoover. Phones West 1810 or 24163.

FOR SALE—

5-room, modern bungalow, one block from Moneta car. Has all modern improvements. Mortgage of $1800 is due. If you have that much cash, don't fail to see this. Address B, box 114, TIMES OFFICE.

FOR SALE—$35,000; IN PALM TRACT, 15-room modern, first-class home; no expense was spared in building for a "home" and not for sale, but owner leaving the city to reside permanently in the South. See it and phone OWNER, A1566.

FOR SALE—$3400; SOUTHWEST IN RAPIDLY advancing section, new 6-room bungalow, all conveniences; has several novel features not common to houses of this price; built by owner, who guarantees workmanship. PHONE 72544, 77103.

FOR SALE—ONLY $1500, $50 DOWN AND $15 month, including interest, at only 6 per cent., for a good 5-room house on good car line; porcelain bath, hot water, lawn, trees and flowers; gas and all conveniences; I am no agent; must sell this week; this is a good bargain. Address A, box 392, TIMES OFFICE.

FOR SALE—VERY DESIRABLE 6-ROOM bungalow, 2130 W. 28TH ST., at auction Tuesday, Jan. 16., 2 p.m. Has all late style built-in effects; elegant electric fixtures, in fine neighborhood; $500 cash, balance to suit purchaser. The R. H. STROUSE CO., Auctioneers.

FOR SALE—AM PREPARING TO MOVE and will sell 9-room modern and up-to-date house, near 15th and Maple. Frontage 52 feet, lawn, flowers, etc. Value steadily increasing, a bargain at $6000. Will accept part cash. OWNER, 411 East Fifteenth.

FOR SALE—BY OWNER, LEAVING CITY, lovely large new 6-room Wilshire bungalow, fully $750 below value, on easiest terms. Price $4500, will sell furnished if desired. 2016 COLLEGE DRIVE, end Western ave. car; no agents.

FOR SALE—BY OWNER, A FINE MODern, six-room cottage, on the west side, a bargain if taken at once. See me at house 1618 MIDDLETON PLACE, Sunday p.m. or at 1549 East 52nd st., week days. Take University car marked 29th st.

FOR SALE—SUNNY 6-ROOM MODERN bungalow, beautiful location; take El Molino cars to La Senda Station; go south. 903 N. GARFIELD AVE., Alhambra.

FOR SALE—NEW MODERN 7-ROOM BUNgalow, best buy in city, need money. Elegant view, 12 minutes from city proper. Particulars call WILSHIRE 3531, owner.

FOR SALE — MUST SELL THIS WEEK, beautiful 6-room modern hillside Swiss chalet, near Hotel Hollywood, terraced, garden, fruit trees, furnished or unfurnished. Owner, HOME PHONE 57107.

FOR SALE — 5-ROOM BUNGALOW, VERmont Square district, $2600, $100 cash, [illegible] per month. PHONE HOME 26358, SUNSET SOUTH 3789.

FOR SALE—DO YOU WANT A MODERN 6-room bungalow in center of Hollywood? Do you want to save $750? See OWNER, 426 W. Hollywood blvd.

FOR SALE—OR EXCHANGE—A 5-ROOM house, large lot; exchange for smaller lot and some cash or $1800 cash. Good residence district. Address A, Box 146, TIMES OFFICE.

FOR SALE—FIVE ROOM MODERN BUNGAlow for sale by owner, at a bargain, built by days labor for a home. Will sell on terms. Address HARLAN, 111 N. Hope st.

FOR SALE — REASONABLE MODERN 5-room cottage and bath, lot 50x160, near Sunset Boulevard. Satisfactory terms. Call at 1122 MOHAWK ST.

FOR SALE — BY OWNER, NICELY FURnished 5-room cottage; terms. Call at 1125 GROVER ST. Washington st. car.

FOR SALE— Houses.

FOR SALE — ELEGANT, NEW, 6-ROOM bungalow, at actual builders' cost. Need money. I mean business. OWNER, 4718 Normandie. Phone 26146.

FOR SALE — BY OWNER. GOOD 6-ROOM cottage, close in; all improvements; good neighborhood; $3500, terms. PHONE 22541.

FOR SALE—OR TRADE, EQUITY IN TWO bungalows, want cash, stock or farming implements. Call Monday, 3335 PERCY ST. Phone 41023 or GLENDALE 214 Party J.

FOR SALE—HOME SEEKERS AND INVESTORS—Houses, Bungalows, Lots, etc. Some are BARGAINS. Have lot JUST NOW $700 LESS than adjoining lots. J. L. PATTERSON, 240 Douglas Bldg.

FOR SALE—MY 8-ROOM HOUSE AT A sacrifice, large, corner, on Kingsley drive. Price $8500. Phone OWNER, Wilshire 1728. Home 56594.

CONTRACTORS— And Builders.

WE BUILD BUSINESS STRUCTURES, HOTELS, APARTMENT HOUSES, RESIDENCES AND BUNGALOWS. YOU FURNISH THE LOT, AND WE WILL FURNISH THE MONEY AND TENANT. WE ALSO SUPERINTEND THE CONSTRUCTION OF BUILDINGS ON A PERCENTAGE BASIS.

ANGELUS BUILDING CO., 303 BRADBURY BLDG.

WE BUILD DIRECT FROM OUR OWN lumber at first cost.

2 rooms, $75 to $100; 4 rooms, $200.

5 and 6 rooms, modern, $800 to $1200.

See our plans, $1200 to $3000.

We lower all bids, city or country.

Complete free drafting department.

P. J. LEAVER & CO., Contractors, 817 to 821 Higgins Bldg., corner Second and Main. A1487 Main 2748.

CONTRACTORS AND BUILDERS—

We will furnish you with free plans, lend you money to build, and make your building artistic; a vacant lot brings you nothing; we can refer to dozens of people. Special low price made if you build now. CARUTHERS BUILDING COMPANY, 410 Delta Bldg., 426 S. Spring st.

BEST PLANNED AND BUILT BUNGALOWS. Your choice of 100 classic designs. Plans free if we build for you. If lot is clear we will loan for building. MATTHEWS & MATTHEWS, 329 Do[illegible] Bldg. Corner Third and Spring.

L. [illegible] TUCKER, CONTRACTOR AND Buil[illegible] 535 Citizens' National Bank Bldg. Thir[illegible] Main. Broadway 2701. See me for lowe[illegible] and best work. High-class references.

CHAS. F. PATTERSON—

Architectural Designer and Builder. Perfect satisfaction always. Bank references and from former patrons. 709 TRUST AND SAVINGS BLDG. F4630.

I DO PAINTING, PAPERING AND TINTing on old houses; also any kind of repairs, very cheap. F. R. BROWN, 1817 S. Bonnie Brae st. W[illegible]. 2[illegible].

JACKSON, BUILDER AND CONTRACTOR. Let me figure your building, city or country. 504 HIGGINS BLDG. 14674. Plans free.

FOR SALE— City Lots and Lands.

FOR SALE—

LARGE $350 LOTS.

SUBWAY TRACT.

Three minutes from western edge of city limits on 16th st. car line; 25 minutes from Fourth and Hill; all improvements paid for; good restrictions. Address GIBBS, 901 Story Bldg.

FOR SALE — RESIDENCE LOT ON 40TH Place between Menlo and Hoover sts. South front, 45x120, in MITCHEL'S EXPOSITION PARK SQUARE. Price $1600; building restrictions $2500. The above price includes all street work and sewers, which will be put in and paid for. The street work is now being done. Easy terms at 6 per cent. L. H. MITCHEL & SON, Owners. Members L. A. Realty Board, 408 Douglas Bldg. Phones Main 5253; A1966.

FOR SALE—$250 AND UP; LARGE LOTS in Beachwood Park, Hollywood; first-class street work and all conveniences; take Franklin ave. car, get off at Beachwood Drive. See Mr. Miller, tract agent, or call at office for particulars.

ALBERT H. BEACH CO., 214 Douglas Bldg. F5903. M. 3172.

FOR SALE—FLAT OR APARTMENT SITE

$2250—BURLINGTON AVE., NEAR W. SIXTH ST.

SEE MR. RICE, WITH W. I. HOLLINGSWORTH & CO., 609 S. Hill st. Main 6740. Home 10777.

FOR SALE — MY BEAUTIFUL LOT ON Occidental Blvd., 12 minutes from Broadway; fine residence site; most beautiful view of mountains and sea and Catalina Island. Park on three sides. Price $1950. Small payment down and easy terms; interest at 6 per cent. See Owner today at 612 FAY BLDG., 326 West Third st.

FOR SALE—

Beautiful Marengo Terrace Tract; 7 minutes from center of city; large lots only $750; $10 down and $10 per month. J. W. PINNEY, room 6, Lyceum Bldg., 227 So. Spring st.

FOR SALE — $500 CASH, OR WILL TAKE a good lot as part payment; two modern cottages on Boyle Heights. BEN WHITE, 304 Bryson Block.

FOR SALE — 100x135, SAN MARINO ST., between Elden and Magnolia; great site for apartments. Must be sold; only $7500. OWNER, Phone 22721.

FOR SALE—CHOICE RESTRICTED LOTS overlooking Silver Lake Parkway. Hollywood car to tract office, cor. Sunset and Occidental. JAMES D. STEWART.

FOR SALE — MUST RAISE CASH, WILL sell 2-3 actual value, close-in Figueroa street lot, near heart of city, few days, $200 foot. STACY, 304 Fay Bldg.

FOR SALE—LOT 50x164, NORTH SIDE W. 31st st., west of Grand ave.; fine location for flats or apartments; $3500. E. E. BILES, owner, Phone 10647, South 856.

FOR SALE—CORNER LOT, 101x160, ALL street work, sidewalks and water in. Close in on three car lines. Price $750, with terms to suit. Address KK, box 318, TIMES OFFICE.

FOR SALE—FOUR LOTS, 50x160, ON HIGH ground, in western part of city, on three car lines, at $400 each. Easy terms. This price includes all improvements. Address Z, box 311, TIMES OFFICE.

FOR SALE—LOT 50x150, CORNER SUNSET Blvd. and Mohawk st., at sacrifice price; must have some money soon. SELBY, 518 Grant Bldg. F1032, Main 6982.

FOR SALE—GOOD LOT, $500, CLOSE IN ON high ground; must raise money; part time. SELBY, 518 Grant Bldg. F1032, Main 6982.

FOR SALE—$1400, 52x132, LOT BARGAIN on Wilton Place, terms to suit or will build. PHONE 31447, Owner.

FOR SALE—CHEAP, NICE LITTLE CORner for home, 40x140 feet. Healthy site. Protected from east winds by mountains. $425. Address CORSON, 429 E. Ave. 28.

FOR SALE—FOR ADAMS ST. BARGAINS See BOLTON.

FOR SALE — ELEGANT CORNER IN southwest, near First and Wilton, at a special bargain, if sold this week. Also 2 7and 6-room bungalow, cheap. Owner must meet payments. Call 3921 HALLDALE. Phone 77201.

FOR SALE—A DANDY SNAP; LOT 50x[illegible] with 4-room house. 1725 NORMANDIE AVE. East front. Price $1800; $300 cash; balance terms.

FOR SALE—FIFTY FOOT LOT, KENSINGton Blvd., Angeleno Heights. Tract near Douglas st. Best cash offer takes lot, this week. Address B, box 91, TIMES OFFICE.

FOR SALE—MAKE ME AN OFFER FOR my fifty foot lot, on Huron st., Jeffries Tract. Get busy if you want a bargain. Address B, box 92, TIMES OFFICE.

FOR SALE—

For Arlington Heights Bargains, see Bolton.

FOR SALE—FINE LOT FOR APARTMENTS, 1300 W. Eighth st., $7000. E. E. BILES, owner. Phone 10647. South 856.

FOR SALE—BY A NON-RESIDENT, A LOT 100 front feet on (Wheeler Place,) Occidental Blvd., cheap. Address MRS. W., Hotel Normandie, San Francisco.

FOR SALE — I HAVE A FEW SNAPS IN lots in the most desirable part of Wilshire district. See me at once. L. M. HATFIELD [illegible] 4th and Normandie.

FOR SALE—CORNER APARTMENT SITE, close in, walking distance, reduced for quick sale to $3000. RIGBY, 1052 Temple. Main 4258.

FOR SALE—BARGAIN, 21ST ST., NEAR Vermont ave.; all improvements. Apply afternoons, owner, 641 CHAM. COM. BLDG.

FOR SALE—$30,000 BUSINESS LOT, $7000. BURSON, owner, 424 W. Sixth st. A3457.

FOR SALE—LOT ON 47TH ST., IN VERmont Avenue Square, $1250. PHONE SOUTH 3789, HOME 26358.

FOR SALE—APT., CORNER, WESTLAKE dist., $3500. BURSON, 424 W. Sixth st.

FOR SALE— City Lots and Lands.

FOR SALE—

NEW SUBDIVISION.

LARGE LOTS. LARGE LOTS.

$25 CASH—$10 A MONTH. $550 AND UP.

SIERRA PARK.

Midway between Pasadena and Los Angeles, two cities fast growing together; get in now; buy one, [illegible] more of these dandy lots; [illegible] minutes from First and Main sts. [illegible] 300 cars pass property daily; every convenience, gas, electricity, water, cement walks and curbs; graded streets and tree-lined parkways. Dandy location on Huntington Drive. High and healthful; come out and see the [illegible] bungalows. Ten new ones building. Sold on terms like rent.

To Go—Take "El Molino and [illegible]" car in Pacific Electric Bldg., or [illegible] where on Main st. to First st., get off at Sierra Park station; or come to this office for free transportation. Agent on property from 1 p.m. [illegible] p.m. daily, including Sunday. [illegible] sure.

JANSS INVESTMENT COMPANY, 611-13 S. Hill st. Home 10345. Broadway [illegible]

FOR SALE—

CITY LOTS [illegible].

High, sightly lots, within the city [illegible] overlooking city and ocean, above [illegible] and smoke; excellent car service [illegible] Water piped to each lot. Only [illegible] $2 down and $2 weekly. No interest, [illegible]

GOLDEN STATE REALTY COMPANY, 623 South Spring st. Open Sundays from 9 to 12.

FOR SALE—

BEAUTIFUL SOUTHWEST [illegible] AT ATTRACTIVE PRICES

The beautiful southwest part of [illegible] extraordinary from any point of view, scenic beauty, healthfulness, [illegible] future possibilities. In Arlington [illegible] present the cream of all that's [illegible] desirable in high-class lots at popular [illegible]. There are graded and oiled streets, walks and curbs, beautiful parking, electricity, telephones, churches, schools are near, and many other conveniences. Especially good transportation facilities. 5c yellow cars. Restricted [illegible]. Other lots in the neighborhood are [illegible] more money. Buy NOW at [illegible] prices and participate in the increase [illegible] ues sure to follow. $25 down gives possession of a lot, $15 monthly [illegible] Full-sized lots are selling for only $[illegible] up. Let me show this tract to you [illegible] appreciate its unusual features.

EMIL FIRTH, 348 South Broadway. "You're Safe at Firth's." Home 60567. [illegible]

FOR SALE—

A MOST UNUSUAL OFFER. 100x136 FOR $500. $10 CASH, $10 MONTHLY.

Big lots are scarce in Los Angeles. Immense lots, 100x136, only [illegible] the city's center, and at the [illegible] price of $500, is an opportunity [illegible] profit for every buyer of a [illegible] lot. Inspiring view of valley and [illegible] Plentiful supply of water in [illegible] Graded streets. For the city [illegible] longing for the fresh air and [illegible] and contentment of the suburbs, [illegible] the essential conveniences of the city, [illegible] Court solves the problem. Absolutely [illegible] in the vicinity of Los Angeles [illegible] property at the price. I will be glad [illegible] it to you if you will call at my office.

EMIL FIRTH, 348 South Broadway. "You're Safe at Firth's." Home 60567.

FOR SALE—

LARGE $350 LOTS.

SUBWAY TRACT.

3 minutes from western edge of [illegible] limits on 16th st. car line; 25 minutes from Fourth and Hill. All improvements paid for; good restrictions. Address GIBBS, 901 Story Bldg.

FOR SALE—

A FEW MORE AT $[illegible] LARGE LEVEL LOTS.

Good district, close to car line, [illegible] etc. Cement work all in; streets [illegible] a few more at this price, and then [illegible] advance. Best close-in lots in the [illegible] Take Stephenson ave. car going east on Seventh st. to my office, Stephenson and Indiana sts.

F. W. BLAKE. Boyle 2192. Home [illegible]

FOR SALE—

CLOSE TO WILSHIRE.

70 by 150—St. Andrews Place, between [illegible] shire and Sixth. East front.

60 by 160—Cahuenga & 2nd. [illegible]

57 by 160—Cahuenga & 1st. [illegible]

50 by 145—Oxford, near Second.

We control these four lots. [illegible] need cash to handle a big deal, [illegible] authorized a price on each for [illegible] market for all cash.

We can get a good loan if required. See MR. SNIDER.

CHAS. L. HUBBARD COMPANY. Established 1896. 322 Security Bldg., 5th and Spring.

FOR SALE—

SEEING IS BELIEVING.

We can't tell you any more than [illegible] ers in an ad., but we can and will [illegible] you the best bargains in close-in [illegible] lots in Los Angeles; prices ranging [illegible] $500 to $900; $25 cash, $10 per month; take no chances when you buy from [illegible]

BRALY-JANSS CO., 320 P. E. Bldg. Sixth and Main. [illegible]

FOR SALE—

Two big lots, 100x160 feet, on [illegible] street; cement walks, water, [illegible] ground, with fine view and [illegible] between the city and the beach on Short Line; an ideal site for a home; must sell for $900, cash, or [illegible] easily worth $1200; will be pleased to show you the property.

Address A, box 324, TIMES OFFICE. Phone McNabb, A4731.

FOR SALE — LOTS ARE SELLING [illegible] hot cakes, more so than is the [illegible] in line at our office and buy some [illegible] do lots and make some money; [illegible] $250 up; $10 down and $10 per [illegible] $10; pick up $5 quick, if you [illegible] miss it. See H. L. MILLER & CO., [illegible] Sixth st.

FOR SALE—GREAT CHANCE FOR [illegible] er, 2 lots, each 60x[illegible], on [illegible] Manhattan Place, where big [illegible] ing. Special price this week. [illegible] Lots are near Fourth st. ARTHUR W. KINNEY & CO., 508 Trust and Savings [illegible] A5242. Main 5[illegible].

FOR SALE—ON WILSHIRE BLVD. ONLY BIG SNAP. [illegible] 60x150, for only $4600, on south side, [illegible] directly [illegible] Manhattan Place. [illegible] this if you want a Wilshire lot. ARTHUR W. KINNEY & CO., A5242. 508 Trust & Savings Bldg. [illegible]

FOR SALE — TEN ACRES [illegible] acre, in city, fronting [illegible] and Park Way, overlooking [illegible] acres at La Canada; [illegible] Mt. Wilson Half-way House, [illegible] GOULD, Temple Block. Phone [illegible]

FOR SALE — NICE CORNER LOT [illegible] to city and near 2 car lines; [illegible] for country home; all improvements [illegible] buy in or about Los Angeles. [illegible] with terms to suit. Address [illegible] TIMES OFFICE.

FOR SALE — HIGH, SIGHTLY LOT [illegible] joining the fashionable [illegible] Place, 70x165; $6000 and up. [illegible] Security Bldg. A1629. Broadway [illegible]

FOR SALE—FINE LARGE [illegible] lot on Rowan ave. considerably [illegible] market. H. W. REYNOLDS, [illegible] Savings Bldg., Sixth and Spring.

FOR SALE— Suburban Property.

FOR SALE—

RAMONA ACRES.

ADJOINING THE NEW "VALLEY COUNTRY CLUB."

A WHOLE ACRE FOR THE COST OF A CITY LOT.

Live out in the open at Ramona Acres, surrounded by orange and lemon groves. Los Angeles is fast growing valleyward—rapidly increasing every foot of this splendid acreage. Own one of these acres. Only 20 minutes from First and Main. Electricity, gas, water, cement walks and curbs, oiled streets and tree-lined parkways.

$750 AN ACRE AND UP. ON EASY TERMS.

TO GO—Take car marked "Covina Line" in Pacific Electric Building, or anywhere on Main street to First, get off at Garfield avenue. Salesman will meet you there with carriage to show the property; or come to this office for free transportation. Our tract agent is on the property from 8:30 a.m. until arrival of the car leaving the city at 1:30 p.m.

JANSS INVESTMENT COMPANY, 611-13 SOUTH HILL ST. Home 10345. Broadway 2468.

FOR SALE—
GET WISE BEFORE THE RISE.

Beach property near San Diego harbor will be very valuable as there are only 2000 50-foot lots within one-fourth mile of a sandy beach between La Jolla and Mexico. About one-half of these are not for sale at any price. We cannot make any more beach lots, but inland lots can be had anywhere.

We own 300 lots at La Jolla Strand, all less than 1000 feet of a sandy beach, fine view, level, streets graded, sidewalked, sewers, city water, gas and electricity. 28 minutes by gasoline motor to the center of San Diego. Interurban electric cars will soon run right through the property, reducing the running time materially. Price $300 to $750 each. Will negotiate entire property. Will exchange.

A. B. CURTIS & CO., 1324 D st., San Diego, Cal.

FOR SALE—

AN IMMEDIATE INCOME. 15 ACRES NEAR $500,000 BOULEVARD. $450 PER ACRE. EASY TERMS.

As an investment this choice piece is unparalleled. Will be planted to crops, which will assure you an immediate income without any expense on your part. The finest subirrigated soil, already plowed. Close to electric car line. You must act quick. See us today.

JANSS INVESTMENT COMPANY, 611-613 S. Hill st. Home 10345. Broadway 2468.

FOR SALE—
HERE'S A SNAP. 10 ACRES ON $500,000 BOULEVARD AND ELECTRIC CAR LINE. $500 PER ACRE. ATTRACTIVE TERMS.

Only a few such chances left to own a country estate or home ranch on the boulevard, on Van Nuys-Lankershim lands. Now is the time to buy. Electric cars are now running to this splendid land. Prices are bound to advance. Scores of magnificent homes are under construction. Thousands of acres are being planted to fruit and vegetables. The soil, a rich brown loam, produces big crops without irrigation. Own a money-making country home. The terms are easy. Come today. This will go quick.

JANSS INVESTMENT COMPANY, 611-613 S. Hill st. Home 10345. Broadway 2468.

FOR SALE—
40-FOOT LOTS ON LONG BEACH CAR LINE.

15 minutes from Sixth and Main, only $175 each, terms $2 down and $2 weekly. Artesian water piped to each lot—car service unexcelled, finest of soil and located on the new boulevard to the sea.

GOLDEN STATE REALTY COMPANY, 522 S. Spring st. Open Sundays from 9 to 12.

FOR SALE — FIFTY ACRES, NEAR THE Palisades, with long frontage on the new Montana Boulevard, lying high and level, commanding the most beautiful views of the ocean and mountains. Can be retailed at a figure which will make big profit. High class in every respect. Will sell on easy terms and might take one-third in exchange. For particulars, call FREDERICK E. SCOTT, No. 614 Laughlin Bldg. A1958; Main 5003.

FOR SALE—
ONE ACRE—$675.00

Where you can have just the home you have wanted. Richest silt sandy loam, unexcelled for vegetables, berries and Bellflower apples, and just the place for chickens; artesian water; 30 minutes from Broadway; fine neighborhood; right on car line; $25 cash; your terms on balance. This is a snap. See it at once.

NATIONAL HOME AND TOWN BUILDERS, 320 So. Hill St. F2180. Main 1262.

FOR SALE—
B-A-R-G-A-I-N.
I have a very choice 5-acre piece just south of Van Nuys, on Sherman Way, the $500,000 boulevard, with water piped, which I will sell at a bargain. Street improvements; parking of ornamental shrubbery, etc., in and paid for. 819 S. HILL ST.

FOR SALE—CLOSE-IN LOT, FULL BEARING oranges, worth $1200, my price $1000. Lot 100x180, east front near Oneonta, adjoining lots $2500, my price $2500. South Pasadena is the place to live. I have several houses that you can't duplicate at the price, take auto trip with me and be convinced. G. S. STONE, 303 Fair Oaks, South Pasadena. PHONE 3942. Main 1009.

Alhambra.

FOR SALE—IN BEAUTIFUL ALHAMBRA, lot 50x200 feet; 20 orange trees, at a bargain for cash, $850. I need the money. owner, WEST 4197.

Glendale.

FOR SALE—BEAUTIFUL 2-STORY 8-ROOM home, big garage, lot 50x247, fine lawn, roses, palms and all varieties of fruits; you must see this to appreciate. 20 minutes from Broadway and 6th st. Take Glendale car, get off Park ave., one block west to No. 1005 CENTRAL AVE. Price $6500, a big bargain.

Monrovia.

FOR SALE—MODERN BUNGALOWS IN Monrovia, some ready for occupancy, others under construction. Every improvement and convenience including sewer, gas, paved streets, etc.

5-room bungalows, $2400 to $3500.
6-room bungalows, $2500 to $4500.

Cash or easy terms. Interesting photographs, plans, etc., at our Los Angeles office. We also build anywhere in Monrovia for cash or on monthly payments.

MACINTYRE BUILDING COMPANY, Los Angeles Office, 318 Pacific Electric Bldg. Home phone F5865; Sunset phone Main 5888. Monrovia Office, Highway Square, cor. Mayflower and Fallingleaf, Monrovia. Telephone Red 137.

FOR SALE— Suburban Property.

San Gabriel.

FOR SALE—2 ACRES IMPROVED; ONE block from car line, near Masonic Home and Country Club. J. L. STAFFORD, San Gabriel.

Sawtelle.

FOR SALE—FINE HOME PLACE, EIGHT-room house, two acres improved, barn, pumping plant and everything that makes a perfect place. Inquire J. W. W., box 496, SAWTELLE.

Casa Verdugo.

FOR SALE—A CHANCE TO PURCHASE A high class gentleman's home (no income property,) without cash except commission if well secured, 4 acres, Brand Boulevard. Owner must change residence. Apply MRS. J. W. CANFIELD, Casa Verdugo, Cal.

HOLLYWOOD— For Sale or Exchange.

FOR SALE—
TO BUY RIGHT
BUY OF THOSE THAT KNOW.
Choice Hollywood lots in Holmby Ave. and Winona Tracts, at prices that will make you money, we also have a large list of houses, $1600 to $35,000. You are sure to find what you want. Let us show you.
CUMMINGS-TOWLE COMPANY, City Office, 306 Byrne Bldg. F4200. Hollywood office, Winona and Hollywood Boulevards.

FOR SALE—5-ROOM BUNGALOW, ALL IMprovements, garden, lawn, street made; price $2500. 446 LOCUST AVE., near Sunset Blvd. Owner.

FOR SALE — HOLLYWOOD PROPERTY only. We live there and know values. Call for free maps and folders. C. H. LIPPINCOTT & CO., 611 Fay Bldg., Los Angeles. F6766, Broadway 432. Hollywood Branch Office, opposite De Longpre's (east.)

FOR SALE—DR. A. G. SCHLOESSER, OWNer, offers for sale building sites, cosy bungalows, mansions and build to suit clients, in Hollywood. Hollywood blvd., near Cahuenga. HOME 57379, residence PHONE HOME 57397.

FOR SALE — 35 ACRES, THE ONLY square body of land of this size remaining, on Sunset Blvd., Hollywood, for immediate sale. Phone OWNER, Main 4662.

FOR SALE— Beach Property.

Wilmington.

TO LET—OR LEASE—
9-room house, partly furnished on three-acre block, Wilmington, fenced, chicken houses, barn, fruit trees. T. D. HOLLADAY, Wilmington, Cal., corner G and 6th sts. Home Phone 219.

Bay City.

FOR SALE—
BAY CITY.
Finest residential beach property; perfect climate, safe sandy beach; no undertow; bay boating and bathing; splendid soil; lots discounted to persons building. BAYSIDE LAND COMPANY, 302 Union Trust Bldg., or Bay City.

Long Beach.

FOR SALE — BY OWNERS; EASY PAYments, $3100 buys modern new home. Seven rooms, every convenience, good car service. 462 W. ANAHEIM ST. CLAYTON, 709 Merchants Trust Bldg., L. A.

FOR SALE—FINE LOT, CORNER Atlantic and 11th; 4-room house included, for only $2250. Get busy. $1000 cash; balance mortgage. C. L. SIMMONS CO., 308 Trust & Savings Bldg., 6th and Spring.

Ocean Park.

FOR SALE — THE CHOICEST BUILDING corner on Santa Monica bay. Two lots adjoining; frontage 100 feet; depth 150. Will cut into three lots, facing two improved streets, overlooking ocean. Three-foot cement wall on all sides. Cottage in rear. Price $5000; $1000 down, balance 3 years, 7 per cent. Write A. RICHARDSON, box 512, Ocean Park.

FOR SALE— Country Property.

FOR SALE—SNAP, 217 ACRE ALFALFA ranch, near Corona, 365 inches water, one of finest ranches in Southern California, all under irrigation, underground pipes; harvest 1250 tons hay to season. Storage for 1000 tons. If interested will pay to investigate. Fully equipped. P. J. BRUTTIG, 1652 East 20th st., Los Angeles. South 3291.

FOR SALE—MERCED COUNTY, $5600; 29.32 acres, sandy loam, 1½ miles from Atwater and Winton; choice location; 21 acres in 5-year-old trees, balance 3 and 4 years, all peaches. In irrigated district, but no water right; 3-horsepower gasoline engine and No. 5 pump on place, two wells, small barn, 1-room house and all fenced. For terms write owner, A. E. COWELL, Merced, Cal.

FOR SALE—40 ACRES, SEDIMENT SOIL, 12 acres of Muscat grapes, all full bearing, 8 acres of 6-year-old Muir peaches, 30 orange trees; good 2-story house, large barn, team of horses, cow, all farming implements; all under irrigation; 2 miles from R. R. Income this year $2800; price $11,000, half cash, balance to suit.
GILLIAM & CO., 356 Wilcox Bldg.

FOR SALE—SERVICES OF SOIL AND ALKALI EXPERT.
Thirteen years' experience with U. S. Department of Agriculture and Philippine Bureau of Agriculture. Soil surveys, alkali reclamation, agricultural appraisement of all classes of lands in United States and Mexico.
CLARENCE W. DORSEY, Phone F7180. 530 Central Bldg.

FOR SALE—45 ACRES ADJOINING LEMON grove and nursery that were NOT hurt by any frost this year, with water, near Sanger. I will sell for $125 an acre or exchange for $2000 cash, balance lots or cottage here or at the beach. Phone 4416. L. G. ALLEN, Venice, Cal.

FOR SALE—ONLY 20 MINUTES FROM LOS Angeles, small farms one to six acres each, good schools, electric cars and artesian water. Price $800 to $1100 per acre, terms 10 per cent. cash, 1 per month. Ask for map. G. S. STONE, 303 Fair Oaks, South Pasadena. Phones—3942, Main 1009.

FOR SALE—10 ACRE FRUIT, BERRY AND poultry farms on the Mendocino coast, $500 each. Reduced from $750 for the next ten days. Mendocino coast is the poor man's hope; no snow, frost or insect pest; $100 cash, balance $15 monthly; 10 days only. CALIFORNIA APPLE LAND CO., 222 South Hill street.

FOR SALE—25,000 ACRES, CHOICE AGRIcultural land, on Southern Pacific line, in Sonora, Mexico; admirably situated for investment or subdivision. Price and terms attractive. Principals only. W. S. MORSE & CO., 1111 Trust and Savings Bldg., Los Angeles.

FOR SALE—160 ACRES, ALL UNDER IRRIgation, 130 acres in alfalfa, $150 per acre, plenty of water the year around; six miles west of Bakersfield on Santa Fe R.R.; save commission by buying from owner. Call on or address B. C. VAUGHN, Bakersfield, Cal. R.F.D.

FOR SALE — ONE OF THE FINEST medium-sized stock and dairy ranches in the State; improvements are of the best; free water right; for complete information see
F. K. GROVES & SON, Home 39788. South Pasadena. Main 836.

FOR SALE—COUNTRY PROPERTY—
Geo. X. Fleming, the best posted man in California on Sacramento Valley, will give free information about this great valley. Arrange to call at HOTEL HAYWARD, between 1 and 3 o'clock daily.

FOR SALE—7 ACRES, FINE LEVEL ORange land at Placentia, fronting on county road. Plenty water. A snap at $2800, one-quarter cash. C. L. SIMMONS CO., 308 Trust and Savings Bldg., Sixth and Spring.

FOR SALE—320 ACRES, EDISON ORANGE land, beside electrical power line; price $30 per acre. Alfalfa ranch lands, with or without water. R. L. EDWARDS, 1667½ Chester ave., Bakersfield, Cal.

FOR SALE—40 OR 80 ACRES FINE LAND at Delano, close in; for quick sale, $75 per acre does business. H. W. REYNOLDS, 308 Trust and Savings Bldg., Sixth and Spring.

FOR SALE—YOU'LL BUY SURE IF YOU see this, improved, irrigated, wooded, mountain ranch; berries, fruit trees. Garden, buildings, fences, implements. $3500. STACY, 304 Fay Bldg.

FOR SALE—500 ACRES FRUIT LAND ON the railroad in Placer county; best in the State for pears, prunes, apples, grapes, $25 per acre. Will retail for $100 at once. See MR. MORRILL, owner, 323 South Hill st.

FOR SALE—30 ACRES, 2 MILES WEST OF Burbank, good improvements; horse, wagon and implements, $8000; 1-4 cash. Will sell all or 5 to 10 acres, on same terms. F. SNOVER, 105 So. Broadway.

FOR SALE—OR EXCHANGE—
Two lots in Santa Monica, Cal. Wanted country farm lands, value $2000, clear. Address 1111 TRUST & SAVINGS BLDG.

FOR SALE — 160 ACRES DEEDED LAND, loamy soil, in proven oil territory; one mile to railroad station; price $15 per acre. Address Z, box 318, TIMES OFFICE.

FOR SALE—OR EXCHANGE—80 ACRES of red oak timber, between 2000 and 3000 cords. All clear. A. P. SMITH, Sunset Broadway 6535.

FOR SALE— Country Property.

FOR SALE—

BIG RANCH—LOW PRICE.
LARGE PROFIT ASSURED IN OPERATION OF SUBDIVISION.
Have option on one of the best big ranch propositions in the country today, at a figure less than one-half of value if based on crop production. Projected transportation improvements will more than double the value and without considering these the ranch offers a rich subdivision proposition or will pay handsomely to operate as it now stands. Have a client with considerable money towards purchase price, but needing one or two parties to join him with $75,000 to $100,000, of which about half would be needed this year in four payments. For full particulars, call on or address
PROVIDENT INVESTMENT CO., 713 H. W. Hellman Bldg.

FOR SALE—

NORTH LANKERSHIM ACRES.

DO NOT OVERLOOK THIS OPPORTUNITY.

Own a country home, a fruit farm, or buy for investment; this rich, close-in land is selling fast; only a short distance from $500,000 boulevard, and new electric railroad; five acres means independence.

Fortunes are made growing peaches, apricots, melons and vegetables of all kinds; get in now before prices double and treble.

$200 and up per acre, easy terms.
Free water until January 1, 1913.

Come in and get more information; be an owner of this rich California land; plan for independence.

NORTH LANKERSHIM LAND CO., 611-13 S. Hill st. Home 10345. Bdwy. 2468.

FOR SALE—
TIRED OF A SALARY JOB?
THEN ENJOY LIFE'S BEST
BY OWNING A PERRIS FARM.
Many men are disheartened with the daily toil and grind of a meagerly paid city job. Why waste the best years of your life when I hold out to you, at such a small price, a golden future full of prosperity and happiness? Wouldn't you like to be your own boss? Then let me show you these Perris Irrigated Farms. Talk with the neighboring ranchers and learn what you can do. Just use your common sense and give the land a chance. Alfalfa, vegetables and fruit trees thrive in the rich silt soil. The abundant water supply, owned by the land itself, is a big asset. The climatic conditions are as near perfect as you'll find in the State. The thriving town of Perris and Santa Fe railroad near by are other advantages. You can make money at dairying or with poultry. $100 to $150 an acre is all I ask for this excellent land. My easy terms put the land within the reach of the man with a moderate income. Lay up a golden future for yourself and family. See this property immediately.
EMIL FIRTH, 246 South Broadway. "You're Safe at Firth's." Home 60167. Main 2542.

FOR SALE—
DON'T WAIT FIVE YEARS.
BUY CALIFORNIA FULL BEARING ORCHARDS.
MONEY BACK IF NOT SATISFIED.
$80 cash and $30 per month buys five acres with full bearing fruit trees, in the famous Bidwell Orchards at Chico, California. Payments include interest and taxes. Your money back if not satisfied upon investigation. The Bidwell Orchards are the most noted and productive in the wonderful Sacramento Valley of California. It's our confidence in this land that prompts this generous offer. We've peaches, prunes, almonds, apricots and Bartlett pears. Buyers' railroad fares, not exceeding $25, will be credited on purchase price. Land adjoins the thriving town of Chico (14,000 population.) (References: Any bank of Chico, American National Bank of San Francisco and First National Bank of San Leandro.) Send for valuable information and facts to
BIDWELL ORCHARDS, INC., Chico, Cal.

FOR SALE—
BIGGEST BARGAIN IN THE STATE.
$25,000.
Located at Colfax, near Sacramento. Consists of 240 acres.
[illegible] acres [illegible] famous Bartlett pears.
25 acres Flaming Tokay grapes.
55 acres broken and ready for planting.
Balance A1 apple and pear land.
Owner's home, house for help, numerous outbuildings; all implements; own power plant and telephone system.
Pear trees are 16 to 18 years old.
20 acres in pears worth $30,000.
220 acres and improvements worth $15,000.
GET BUSY!
Owner getting old and wants to retire from active life.
Will take back mortgage of $11,000 at 6 per cent. Must be sold immediately.
A1569. E. M. GIFFEN, Main 3110. 208 Story Bldg. Member L.A.R.B.

FOR SALE—
SAN FERNANDO VALLEY.

10 or 20 acres fine soil, half a mile from postoffice, fine for deciduous or citrus fruit, or any other purposes; $175 per acre, terms.

10 or 20 acres, fine soil; fine orange or lemon proposition, $225 per acre; terms.

22 acres on main county road, only one block from postoffice, price $325 per acre; will sell 10 acres same price. Terms.

If you are in the market for a snap in San Fernando Valley acreage we want you to see the above. Absolutely nothing finer in Los Angeles county for either a home or investment purposes.

THE G. H. A. GOODWIN COMPANY, 202-3 Central Bldg., 6th and Main. F3150. Main 7920.

FOR SALE—

30-ACRE ALFALFA RANCH.

Near Whittier, one-eighth mile from electric car line. Fine pumping plant producing 100 inches of water; good house, barn, stanchion for 30 cows. Price $18,000. Terms can be arranged.

JACOB STERN, 404 Pacific Electric Bldg.

FOR SALE—FRUIT IS GOLD IN THE GOLden State. Buy ten or twenty acres and double your money in one year at Delano, that rapidly growing section in Central California, with deep rich soil and plenty of water; suitable for early oranges, lemons, grapefruit, olives and all kinds of vegetables.
This land is sold on easy terms, with an insurance clause protecting purchasers against loss. Write or call and learn particulars. Also see photographs. We are giving away a map of California, it's yours for the asking.
CENTRAL CALIFORNIA FARMS CO., 608-609 Union Trust Bldg. Corner Fourth and Spring sts., Los Angeles.

FOR SALE—RANCH BARGAIN.
If you can handle a $16,750 property, requiring half cash, balance to suit at six per cent.; I offer the very best bargain in San Fernando Valley. Sixty-seven acres, between Lankershim and Burbank; finest alfalfa land, not a foot waste, all been under cultivation. Good seven-room house; well dug to water, abundant flow assured. Only $250 per acre. Adjoining improved ranches held at $600 and $700 per acre. Big money in this for farming or investment. Call Home 29316 for appointment. CARL G. PACKARD, 324 East Avenue 56.

FOR SALE — IF YOU HAVE THE CASH ready you simply can't afford to miss this opportunity in Coachella Valley land.
Subdivide this in small tracts and reap big profits. That's where they all make the money. Am up against it and will take $45 spot cash for this 120-acre tract. Where can you get good subdivision farm land at that price?
This land is selling for $60 to $85 per acre on time payments and is in the best artesian belt, adapted to dates and cotton. Will sell whole or an 80-acre tract. Address S, box 200, TIMES BRANCH OFFICE.

FOR SALE—SMALL FARMS AT WHOLESALE PRICES.
At Willows, a splendid healthy location, the fastest growing city in Glenn County, Cal. Schools, churches, telephones and all conveniences only two miles northeast of Willows, in the Hoag Tract that you can buy in 10, 20 and 40 acre tracts at $50 per acre up. Twenty-five per cent. down, balance in 2, 3 and 4 years. Your chickens and turkeys will more than make your payments each year. Why pay rent? Write or call at our office. KENDRICK, JACOBY & AVERY, Williows, Cal.

FOR SALE—
—SNAP FOR INVESTORS—
Eight hundred acres in Malheur county, Or. All under two-wire fence, 500 acres can be put under cultivation, two large springs, two wells, one and one-half miles to railroad station, fine stock or wheat ranch. Will be sold for $10 per acre; 2-3 cash, balance long time. For particulars, write
THE CAMAS REALTY CO., Camas, Clarke Co., Wash.

FOR SALE—30 ACRES IN WALNUTS AND apricots, $2500. Address BOX 45, Hemet.

FOR SALE— Country Property.

FOR SALE—OR EXCHANGE—
80 acres good land with plenty of free flowing water; 20 acres alfalfa, sown last year; fine stand; also dairy of 40 cows, with bull and young stock; 5 horses, 200 young hens, wagons, implements and fixtures; 40 minutes from Los Angeles, near P. E. car line; will sell or exchange for small cash payment; cows or part of land separate or will submit additional property. Address M. G. MITLER, Artesia, or get off car at Martha's Vineyard, go 1 mile south.

FOR SALE—A FINE COUNTRY HOME OF 3 acres, well improved, 7-room modern house with hot and cold water; barn, garage, brooder house, grain house and chicken corrals, horse, harness, spring wagon, surrey and all kinds of farm implements. All kinds of fruit and berries. One acre in alfalfa. 23 minutes from Sixth and Main. Price $6500; $3000 cash.
ANGELUS REALTY CO., 623 Story Bldg.

FOR SALE—ALFALFA RANCH, JUST SUBdivided, 3500 acres, part in fine stand, first 5 people can get 40 or 80 acres at only $90; crop included, ample water, good markets, near live town. Part cash. Investigate quick before prices advance.
F. P. BLODGETT, 224 Consolidated Realty Bldg., 6th and Hill sts.

FOR SALE—
740-acre dairy and fruit ranch, has a river of running water, finest oak trees in Southern California, part alfalfa, part grain land, some pasture, family orchard and vineyard, new pumping plant, good buildings, near railroad, have photos. Price $50 per acre. Address Z, box 319, TIMES OFFICE.

FOR SALE—COME OUT TODAY AND BUY from owner, 30 or 60 acres alfalfa land producing over $100 per acre, without irrigation. 18 miles from Los Angeles on Santa Ana car line. Get off at Gallina, second house north on left-hand. Price $450 per acre. PHONE DOWNEY 1128.

FOR SALE—80 ACRES, LAND 3 MILES from Lindsay, $85 per acre. Will take car, new or slightly used as part payment. Address Z, box 182, TIMES OFFICE.

FOR SALE—65 ACRES OF UNIMPROVED land in Perris Valley, mile and a half from town of Perris. MR. BART, Owner, 2133 West 20th st.

Riverside.

8½ ACRES IN RIVERSIDE COUNTY; 2 acres in choice bearing citrus and other fruits; balance in eucalyptus, with trees 30 feet tall; good 5-room plastered house, well, windmill, tank, barn and poultry yards; this is one of the best Rostrata groves in the State and is a safe investment; $4500, terms. Address O. F. McCULLY, Elsinore, Cal.

Mexico.

FOR SALE—
We are exclusively authorized to offer 800 acres of the best level river bottom land in Sinaloa, capable of raising anything. 100 acres now under irrigation and in crop; balance can be irrigated; close to transportation and other American settlers; this property will stand the closest investigation, and is a real bargain; $7000 will buy this property.
Main 3458. HOVIS & EVANS, F3226. 506-7 Bradbury Bldg.

Santa Cruz.

FOR SALE — RANCHES, HOMES, ACREage. Free list. WILSON BROS., Santa Cruz, Cal.

COACHELLA VALLEY—

FOR SALE — I AM PIONEER OF THIS famous early market producing land, and can give you the best buys. See my lists of bargains. L. C. PFAFFENBERGER, room 20, 432 S. Main st., or Compton & Gordon, representatives, at Thermal, Cal.

IMPERIAL VALLEY—

FOR EXCHANGE—IMPERIAL VALLEY, 160 acres first-class in every respect, $125 per acre; wants city home. PHONE F1790.

SAN JOAQUIN VALLEY—

FOR SALE—
5000 ACRES.
SAN JOAQUIN VALLEY (Tulare Co.)
ALL IRRIGATED.
ALL IN CROPS.
LEVEL AS A FLOOR.
Sediment soil, no alkali or hardpan, will wholesale all or in 640s direct to buyers; free of all commissions, on easy terms, at a great sacrifice; 200 per cent. can be made on this investment in a few months by subdividing.
C. H. KEGLEY, 228 W. Second st.

GOVERNMENT LANDS—

HOMESTEAD 320 ACRES—
Do you want land where harvest will show following crops: Cabbage, 20 tons; onions, 25 to 30 tons; potatoes, 15 to 20 tons; turnips, 40 tons; stock beets, 50 to 60 tons; alfalfa, 10 to 12 tons; apples, $400; navy beans, $150 per acre; all small grains, vegetables and fruits make big crops. Land is level, good water, flowing wells, fine climate; near main line R.R. We do all improvement work on time payments. NO RESIDENCE REQUIRED. Old law requires 5 years' residence and gives only 160 acres. Show this ad when you call or write. G. W. NASH, 808-9 Ferguson Bldg., Third and Hill sts. Always open evenings 7 to 9 p.m., 8 a.m. to 6 p.m.

HOMESEEKERS—USE YOUR HOMESTEAD right under the ENLARGED HOMESTEAD ACT. 320 acres, fine level land; flowing wells, domestic and pumping water. Good rainfall; close to railroad. Wheat, corn, oats, potatoes, apples, etc.; grown successfully. We pay your railroad fare, hotel bills, filing fee, etc. Excursions every Saturday. Office open 8 to 5, evenings 6 to 8, Sundays 10 to 12 a.m. NEECE-EVERETT COMPANY, 214 Wright and Callender Bldg., Fourth and Hill sts.

CAN LOCATE IN FINE LEVEL GOVERNment land, close to railroad and station; fine soil and climate, for fruit and vegetable, alfalfa raising; some good relinquishments and school land. Call WINSELL, 403 I. W. Hellman Bldg., 411 S. Main st.

FOR SALE—SNAP, 160-ACRE MOUNTAIN school land, relinquishment in Los Angeles county, cheap. Phone WEST 1232, afternoon. Owner, 4501 GRAMERCY.

CAN LOCATE JUST ONE PERSON ON 160 acres, close to railway, near Imperial Valley, date, cotton and earliest truck land; reasonable water available. Address O, box 202, TIMES BRANCH OFFICE.

FOR SALE— Lemon, Orange or Walnut Groves.

FOR SALE—AT SACRIFICE, 10-ACRE ORange-prune orchard, in frostless belt, good water rights, 6-room, new modern cottage, splendid neighborhood, superb view; only 12 miles from city. Good income property, part cash, part trade. Fifteen acres near foregoing tract, set to fruit, oranges, prunes, etc., fine water right, at half value, a splendid bargain. Two quarter sections, splendid land near the town of Perris, fine decomposed granite soil, fine for oranges, deciduous fruit, sugar beets, alfalfa, etc., at less than half actual value, easy terms. W. A. ECKERLY, 710 Delta Bldg. Phone A5732.

FOR SALE—
VALENCIAS, 2 AND 3 YEARS OLD.
32 ACRES $25,000 TERMS.
The best buy in Southern California, within 31 miles of Los Angeles, in the best Valencia district, 32 shares of A1 water stock; 4-room bungalow, large barn and chicken equipment for 1000 chickens; water piped all over place; ideally located for scenic beauty, and climatically perfect. Absolutely not touched by the late freeze, and in a practically frostless belt.
ANGELUS REALTY COMPANY, 623 Story Bldg.

FOR SALE—
—$16,000—
40 acres, all told; high, sightly location; 13 acres Eureka lemons; 4 acres navels, 3 acres best olives; 21 acres of vacant first-class citrus land; good 7-room house, barn, chicken corrals, etc.; frostless.
E. SPURLOCK & CO., 221 Central Bldg.

FOR SALE—
UPPER COVINA ORANGE GROVE.
On trolley, on boulevard, no frost; fine 10-year-old grove, loaded with fruit; small house and barn; $12,500.
C. J. MOREY, WITH SWANK & LETTON, 339 South Hill street. Main 2824.

FOR SALE—ORANGE GROVE, 10 ACRES, 7½ acres bearing navels and Valencias, on good roads boulevard, San Fernando, very best water right; no frost, for quick sale $8000, half cash. T. A. BELL, 440 Bradbury Bldg.

FOR SALE — THE BEST INCOME LEMON grove, close in. Send postal for full particulars and description. J. F. SIEMS, 1369 Constance st.

FOR SALE—20 ACRES ORANGE LAND, $6000; easy payments. Anaheim. Call 727 E. FIRST ST.

FOR SALE— Lemon, Orange or Walnut Groves.

FOR SALE—
FOOTHILL RANCH.
FROSTLESS (Guaranteed.)
14 ACRES DIVIDED AS FOLLOWS:
2½ acres navels, 20 years, full bearing.
5½ acres Valencia lates.
¼ acre Fancy Tangerines.
Also 1¼ acres of rich land to be planted to Eureka lemons next March. Owner has the trees and planting goes with the bargain. One acre also reserved for building site, standing high, commanding view of San Gabriel Valley for miles in all directions. Also 3½ acres of mountain land.

ONE OF THE SHOW RANCHES OF THE VALLEY. COME OUT and inspect a ranch the FROST has not touched and NEVER WILL.
LOCATED—ONE MILE north of P.E. and Santa Fe Depots, at Glendora, 27 miles east of Los Angeles, on the newly constructed FOOTHILL BOULEVARD.
ELECTRIC LIGHT, GAS, and purest mountain spring water now on building site. Abundance of WATER FOR IRRIGATION. District abounds in fine residences, groves and buildings. PRICE FOR 14 acres, $17,600. BIG CROP STILL ON THE TREES. For sale by owner, F. C. SCHIFFMAN, Glendora Foothills, Cal. For telephone appointments call Long Distance "Home 'phone" 1003, Glendora.

FOR SALE—
5-ACRE RANCH.
CLOSE TO THE CITY.
AT A LOW PRICE.
and that's just exactly what makes for independence. Besides the money you will realize from crops the property is daily growing in value. Good ranch land is the poor man's bank. Nothing more sure to reap big profits, nothing more secure. This 5-acre ranch lies north of Burbank and fronts on a much traveled and popular street. The bountiful water supply is economically delivered in steel mains under pressure and is more than sufficient for every domestic and irrigating need. Part of the land in grapes. Surrounding land is held at $500 to $650 per acre. For a quick sale I offer this ranch at $350 per acre and on terms of $5 down and $5 monthly per acre. You'll find very few such snaps as this. Be sure you see it, before it is too late.
EMIL FIRTH, 246 South Broadway. "You're Safe at Firth's." Home 60167. Main 2542.

FOR SALE—
I have 35 acres of the finest foothill orange and lemon land that is on the market today. Deep soil, no rocks, no hard-pan, finest location on Foothill Blvd., and
ABSOLUTELY FROSTLESS.
ONLY $9000 handles it. This will make you $20,000 IN ONE YEAR.
LESLIE C. BRINTNALL, A1609. 210 H. W. Hellman Bldg.

FOR EXCHANGE—WE HAVE SOME VERY fine orange groves in exchange for city and good eastern properties; come in and see us. THE LOCATORS, DILLON & BENFORD. Main 764. 602 Union Trust Bldg. F2304.

FOR SALE—OR EXCHANGE—BEST 4½-ACRE orange grove in Pomona; free water and crop; want grocery or flour and feed stock. Address Z, box 357, TIMES OFFICE.

FOR SALE—10 ACRES WALNUTS IN full bearing; 1½ miles southeast of El Monte. Inquire of owner, J. M. WADSWORTH, Puente.

FOR SALE— Poultry Ranches.

FOR SALE—

NEARLY AN ACRE, JUST OUTSIDE CITY LIMITS.

FINEST SOIL EVER SEEN. 4-ROOM HOUSE, GOOD WELL; ALSO CITY WATER, CHICKEN CORRALS, NICE FAMILY ORCHARD, IDEAL FOR A CHICKEN RANCH. PRICE $2800; $100 CASH, BALANCE $25 PER MONTH.

JACOB STERN, 404 PACIFIC ELECTRIC BLDG.

FOR SALE —

POULTRY RANCHES, unimproved; real sandy loam soil that delights the heart of every POULTRY raiser. Located 30 minutes southwest of the city. Inglewood, Lawndale YELLOW car line.
$425 is the price and $20 down, $10 per month the terms. See
B. L. CLOGSTON, 321 Story Bldg., Broadway 14, Home 60058.

FOR SALE—CHICKEN RANCHES, WITH nice bungalows, 2½ miles southwest from city, right on car line, in largest chicken colony in the world. One acre up to five acres; highly improved; plenty of water. Can sell you one acre at a bargain which will be cut up into lots soon at $1000 up, easy terms. Inglewood and Hawthorne will soon come together.
See E. F. KRATZER for close-in acres on car line, in direction the city is growing. 603 S. Hill st., ground floor offices.

FOR SALE—A WELL IMPROVED ACRE with good 5-room furnished house, 17 minutes from Sixth and Main. Good chicken equipment, barn, flowers and a number of fruit trees; $750 cash will handle, balance easy terms.
ANGELUS REALTY CO., 623 Story Bldg.

FOR SALE—AN IDEAL BLOCK OF GROUND for country home and chicken ranch. 200x135; four lots, near Venice Short Line junction, on high ground, with fine view of the city and mountains, and first-class soil. Only $850, at $250 down and balance on terms to suit you. Address Z, box 312, TIMES OFFICE.

FOR SALE—$1800, 1 ACRE CHICKEN RANCH well improved, 5-room house, barn, chicken coops, all fenced, plenty water, terms. D. R. ATKINSON, R.R. No. 12, Box 255, L. A.

FOR SALE—$2750; A FINELY EQUIPPED poultry ranch, in this city; grounds are 155x150; new modern house and other improvements. E. I. BRYANT, 316 Fay Bldg.

HOTELS—ROOMING HOUSES— For Sale, Lease, Exchange, Wanted.

FOR SALE—FURNITURE AND LEASE OF 50-room apartment house in Westlake district, choice location, good condition; clean and attractive, net income $250 monthly; buy from owner direct, save commission. Address A, box 128, TIMES OFFICE.

FOR SALE — THE BEST APARTMENT house site in Los Angeles. S.E. corner Fifth and Lucas. Lot 58x143, now improved with good eight room house. Price $14,000, terms one-half cash. Apply owner, 129 S. SPRING.

FOR SALE — WANTED, FROM OWNER, small rooming or apartment house, any location, can pay $300 down, and assume, no agents. Address A, box 322, TIMES OFFICE.

FOR EXCHANGE—WANTED SMALL ROOMing house, close in, in exchange for Venice lots; must be a bargain. Address B, box 51, TIMES OFFICE.

FOR SALE—SEE US FOR SNAPS.
17 rooms, house full, 3 years lease, $700.
9 rooms, house full, 1 year lease, $300.
For bargains see PIONEER, 322 S. Hill st.

FOR SALE—SMALL APARTMENT HOUSE, 21 rooms all modern, elegant furniture, good lease, brick building, low rent. Left on my hands by death of relative. No time to look after it. Call 22073.

TO LEASE — UNFURNISHED 2-STORY 15-room apartment house, well located. Will lease. H. F. NORCROSS, 334 S. Spring st. Main 3917; Home A2789.

FOR SALE—ROOMING-HOUSE, 24 ROOMS all outside rooms, large and airy; best bargain in city if sold at once. For particulars see owner. 612 SAN JULIAN ST.

FOR SALE—27 ROOMS, RIGHT IN TOWN, all full and clearing $150 per month; if you want a gold mine, get busy. GILLIAM & CO., 356 Wilcox Bldg.

FOR SALE—HOTEL OF 24 ROOMS, NEW brick, rent only $75; price $1500.
Hotel of 54 rooms, all outside, 4½ years' lease, modern in every way; price $5500. Terms. 430 W. SIXTH ST.

FOR SALE—LEASE AND FURNITURE OF a 32-room apartment house, always filled; good income, walking distance. FRYE, 405 W. Sixth st. A2043, Main 2043.

FOR SALE—NEW FURNITURE OF A 5-room cottage, house rents for $22.50; half of cottage now rented for $28; finest location on Court st. hill. Price $425. PHONE F5635.

WANTED—TRANSIENT ROOMING HOUSE in business district, up to $2000. Will pay $750 down. MR. JONES, 623 Chamber of Commerce.

FOR SALE—NICE 12-ROOM FLAT, ALL ON first floor, good furniture and clean, nice homelike place, close in. For particulars, call at 737 S. HOPE.

FOR SALE—HOTEL 45 ROOMS, NEW FURniture, NEW building, 4 years' lease. Hot and cold water, $565; monthly rent $225. COAST COMPANY, 128½ So. Spring.

FOR SALE—LODGING-HOUSE, 34 ROOMS, well located, clearing $200 month. $1150 puts you in it. Can you do better. HARTLEY, 306 Bullard Bldg. Phone 11103.

FOR SALE—LEASE AND FURNITURE OF the CRONBROOK, 506 S. Flower; $3800 cash if taken soon.

HOTELS—ROOMING HOUSES— For Sale, Lease, Exchange, Wanted.

APARTMENTS.

HOTELS.

See our lists before you buy. This department has made a specialty of this line of real estate for years and has the best list of high-grade buildings in the city. If we don't have what you want

WE WILL BUILD TO SUIT.

Leasing Dept., ROBT. MARSH & CO., Second Floor Trust & Savings Bldg., Sixth and Spring sts. 10175. Main 5045.

FOR SALE—AND EXCHANGE—300 PLACES.
8-room flat on Grand near Sixth............$800
For exchange apartment, $110, only........$4500
50 rooms, corner, modern, hot water, payments............$6210
30 rooms, modern, clears over $500..........$5000
60 rooms, modern; must sell; only..........$3100
23 rooms, exchange for cottage, lot..........$1800
For exchange, bungalows, cottages, all...Prices
Lots, ranches, stores, for sale or ex....Prices
DECKER, 432½ S. Broadway, rooms 6-7. Main 4177, F[illegible].

FOR SALE—41 ROOMS, RENT $175, CLOSE in and good street; elegant location; all 2-room apartments; new brick, modern building. Furniture fine. Paying now $190, and owner keeps two apartments for his own use. This must be seen to be appreciated. Owner is going away and will sell regardless of price. Price only $4000.
A. B. SCHRIVER, 301 Exchange Bldg., Third and Hill sts. Main 1790; F6782.

FOR SALE—FINE 13-ROOM HOUSE, ALL new furniture, rent $48, near Westlake Park, price only $750, good terms; 14 rooms on Orange st., close in, good furniture, cheap rent, price only $1000; 15-room boarding-house, close to Westlake Park, rent $50; price $1600; good terms. For these and others call YOUNG & SCOTT, 207 Citizens' Nat. Bank Bldg. A4834.

FOR SALE—60 NEWLY FURNISHED rooms, all on one floor, running water in every room, modern, 36 men roomers, 10 years' lease, close in. Expenses $640 per month. Income $1032. Price $6000. Cash $3000; balance, $150 per month at 8 per cent. No agents. Address L, box 231, TIMES BRANCH OFFICE.

WANTED—TO PURCHASE—
Want apartment house, close in, to $200,000. Have close-in, choice property, Denver, value $70,000 clear; balance, assume.
Owner here. Will make quick deal. Submit what you have for quick action.
A1949. E. M. GIFFEN. Main 3110. 208 Story Bldg. Member L. A. R. B.

TO LET—DORCHESTER APTS., 675 CORonado, 4 rooms and bath, attractively arranged, well furnished and sunny; also smaller one; in beautiful Wilshire district, near Westlake Park; fifteen minutes on Westlake cars.

FOR SALE—24-ROOM APARTMENT HOUSE in Los Angeles; good location for steady tenants; gross income $180 per month; price, including furniture, $11,000; ½ cash. Address J. H. STRAIT, Redlands, Cal.

WANTED—HAVE CLIENT WANTING A 30 to 40-room rooming-house and offer in exchange a cottage. Or would lease and furnish. BUDELLE INVESTMENT CO., 419 Ferguson Bldg.

FOR SALE—WELL ESTABLISHED APARTment hotel of 68 rooms, modern building, desirable location. New furnishings. Long lease. Price $15,000, easy terms. Will also consider part exchange or spot cash proposition. Address A, box 15, TIMES OFFICE.

FOR SALE — 9-ROOM HOUSE, NEATLY furnished; good income and lease; will sell cheap. 1146 SAN JULIAN. Phone A4717.

FOR SALE—NINE ROOMS, MODERN, grounds, near Polytechnic school. Rent $35. Terms to right party. Phone MAIN 862.

FOR SALE—PRIVATE ROOMING HOUSE, 8 rooms, fine location. 840 S. HOPE ST.

FOR SALE — HOTEL, RENT $60, LEASE 3 years 3 months; opposite the Nation. Don't let this chance slip. 113½ WEST FIRST.

FOR SALE—ROOMING-HOUSE, 110 ROOMS, steam heat, hot and cold water; a money maker. Must sell. 225 E. SECOND ST.

WANTED — WE HAVE BUYERS FOR hotels, rooming-houses and apartment houses. Bargains only. No agents. Phone MAIN 6647.

FOR SALE—20 ROOMS, REGULAR AND transient, best location. Inquire 200½ SO. LOS ANGELES.

FOR SALE — 14-ROOM GOOD TRANSIENT house, bargain for cash. 149 N. MAIN ST.

FOR SALE — NICE CLEAN FLAT, RENT $22. All rented. Price $390. 700 W. NINTH.

FOR SALE — EXTRA NICE ROOMING-house. See OWNER at 323 W. Sixth st.

FOR EXCHANGE— Business Property.

FOR EXCHANGE—

Close-in property with small improvements. Bank loan $4000 at 6½ per cent. Sale price $13,500. Will exchange equity for a larger piece and pay cash difference up to $25,000. See E. F. CROSBY, with
ARTHUR W. KINNEY CO., 338 Trust & Savings Bldg. A5342. Main 2282.

FOR EXCHANGE—
$8000—Large corner lot and grocery store building on Vermont ave.; owner wants suburban residence with very large lot or 1 acre, or city residence.
$4500—Main st. lot, 70x133; owner would like residence; what have you?
M. M. DAVISON & SON, 216-18 Trust & Savings Bldg.

FOR EXCHANGE—INCOME PROPERTY, 2-story modern new brick building, stores and flats, pays $135 monthly; $17,000, mortgage $7000, 7 per cent., 3 years. Want house, lots, acreage, some cash for equity of $10,000. Will not assume. NEEDERMAN, Rosehill, Station 7.

FOR EXCHANGE— Houses.

FOR SALE—
$3250 UP.
New Wilshire bungalow, hardwood floors, beamed ceilings, paneled, fine fixtures and mantel, white enameled kitchen, bath and bedrooms, near car line, small cash payment and $35 per month; you cannot find anything like this in the Wilshire district. F6034. 618 CHAMBER OF COMMERCE BLDG.

FOR EXCHANGE—8-ROOM MODERN HOUSE in Pasadena for clear vacant rooming-house or what have you?
Two modern 5-room bungalows, lots 40x135, in southwest district. Price $3200; mortgage $1200, on each at 7 per cent. Will exchange equities for clear vacant.
711 DELTA BLDG. Phone F6418.

FOR EXCHANGE—A HANDSOME HOME IN Westgate Tract, 9 rooms, one acre of ground, price $9000; will take $6000 in city lots or improved city or Pasadena. Anyone looking for a suburban home, here is an exceptional opportunity.
BEN WHITE, 304 Bryson Block.

FOR SALE—
$4500.
Solid mahogany finished new bungalow, Wilshire district, 7 rooms, every up-to-date feature, fine view, high lot, terms if desired. Phone F6034. 618 CHAMBER OF COMMERCE BLDG.

FOR EXCHANGE—
Beautiful 12-room residence in fashionable West Adams District, $18,000, clear. Will exchange for orange, lemon, or walnut grove and assume or pay cash difference. Address owner, Z, box 375, TIMES OFFICE.

FOR EXCHANGE—ONE OF THE FINEST homes on Club House avenue, Ocean Park, 9 rooms and sleeping porch. Completely furnished. Very warm and sunny. Value $14,000; mortgage $6000, 6 per cent. Want Los Angeles or adjoining towns. Sole agents.
THE J. A. BANGS CO., 153 Pier avenue. Both phones. Ocean Park, California.

FOR EXCHANGE — BY OWNER, 7-ROOM house, West Adams district, clear, worth $5500, for larger one containing 4 bedrooms. Must be first-class throughout. Will pay cash difference, west or southwest preferred. State price and exact location, so I can look at it. Otherwise no attention given to answer. Address Z, box 155, TIMES OFFICE.

FOR EXCHANGE—NEW MODERN 6-ROOM bungalow, just completed, hardwood floors, handsome fixtures and papering; lawn, fine shed, etc. See it, 1221 W. 52nd st. Want good lot as first payment. See Owners, 204 Grant Bldg.
PERRY-WILLIAMSON CO.

FOR EXCHANGE — WANT HOME, WESTmoreland-Westlake way to $10,000, for bungalow, Main st. Lot and Mutual Home Builders stock.
CHAS. P. HALFHILL, 513 Trust and Savings Bldg. A2138. Member L.A.R.B. Bdway. 323.

FOR EXCHANGE—QUICK FOR CLEAR unimproved 6-room modern house, South Pasadena, $4000; mortgage $1800. Agent, BOX 225, Upland, Cal.

FOR EXCHANGE—$4250; 5-ROOM NEW 2-story Swiss chalet, fine location; high ground, close in; want lot; no inflated prices; house is beautiful place, and worth money. Phone 31447, OWNER.

FOR EXCHANGE—WHAT HAVE YOU TO offer for equity in new 10-room Wilshire residence. Three tile baths, mahogany and enamel interior, mortgage $7000. Address Wilshire, Owner, 304 GRANT BLDG. A1362.

FOR EXCHANGE—I OWN GOOD INCOME 13-room house, Bonnie Brae near 10th. Price $13,000; mortgage $6000. Want bungalow southwest to $6000 at once for a home. V. H. PECK, A1130; Main 6968. 707 Grant Bldg.

Classified Liners.

FOR EXCHANGE— Houses.

FOR EXCHANGE — THE FINEST 12-ROOM house in Los Angeles; lot 175x200 ft.; go and see it; 1000 Hollywood blvd., $31,000; mortgage $11,000, 3 years, 7 per cent.; want apartment lot or lots or income property; any agent or owner. GEO. W. FOUSTER, Pomona.

FOR EXCHANGE—NEW AND BEAUTIFUL 5-room bungalow on Avenue 61, near Pasadena ave., subject to first mortgage of $1250; price only $3300, for a lot, southwest. MATTHEWS & MATTHEWS, 6100 Pasadena ave. Phone East 52.

FOR EXCHANGE — RELINQUISHMENT 18 acres, 3-room house, good well, 18 acres, clear, etc., for lot, or house and lot and assume. See MRS. ANDERSON, 521-522 Chamber of Commerce. Broadway 758.

FOR EXCHANGE—11-ROOM HOUSE IN Hollywood, value $17,000. Want El Paso. C. N. CLINTH, 101 E. Hollywood Blvd., opposite De Longpre's, east. Phone 57325.

FOR SALE—$3750; NEW 6-ROOM BUNGALOW, southwest, 3 bedrooms; will sell on easy payments or take lot in part pay. W. N. HOLWAY, 6100 Pasadena ave. Phone East 52.

FOR EXCHANGE — $12,500, EQUITY NEW gilt edge up-to-date 10-room residence, Wilshire, for clear improved eastern. Owner, 801 HIGGINS BLDG. F4966.

FOR EXCHANGE— Lots.

FOR EXCHANGE—OR SALE—
About 200 lots in tract adjoining "Palisades," Santa Monica, which I will sell in whole or in part. I will take good property or negotiable stocks or bonds in partial payment. The price which I place on these lots will enable the purchaser to more than double his investment during the next few months. Great activity on the tract at present; street work now in progress; building to commence in a few weeks. Will be glad to show the property to prospective purchasers. Nothing better on earth. Communicate with me at once. FREDERICK E. SCOTT, 514 Laughlin Bldg. A1358 or Main 9202.

FOR EXCHANGE—TWO CLEAR LOTS, 1 IN Hollywood, 1 in San Diego, taken in on a trade. Don't know their value; will exchange for anything worth $500 or more. Call F5907; MAIN 2851. 450 S. Broadway, ask for Morris.

FOR EXCHANGE—GOOD LOT AND A $1000 English Brindle Bulldog, one or both for automobile, beach or good city lot or any good equity or what have you? See MR. NEWTON, 314 Byrne Bldg. F2565.

FOR EXCHANGE— Country Property.

FOR EXCHANGE—OR SALE—TWO STERLING bargains, in well improved Oregon wheat ranch, or finest California foothill country home; located La Crescenta, only ten miles from Broadway's heart. Nine acres Valencias and navels, abundance mountain spring water; 11-room modern house, double plumbing, heat and gas, beautiful recreation grounds and walks, cost $30,000. Leaving State, sacrifice for $20,000; cost of improvements; terms; consider part trade. Call MR. HOVER, Glendale. 453 Home Phone. Address La Crescenta.

FOR EXCHANGE — BEAUTIFUL ALHAMBRA. An elegant 2-acre place.
Beautiful modern house, fine grounds. Only $6800; will take city to $6000.
Fine 10 acres, Lankershim, on boulevard. You can double your money here. Only $3000. Will take city same amount.
Beautiful acre, Wilshire, $6000.
Will take house to $5500. Get this.
ALEXANDER, Delta Bldg., 426 Spring.

FOR EXCHANGE — 320-ACRE ALFALFA proposition, partly planted, balance ready, water right, artesian well, fine loam soil, seed to plant, horses, mules, chickens, cow, implements, hay, close to railroad, Tulare way. Price $35,000; mortgage $16,300 four years, owner wants city property, orange grove, or Kansas or Missouri ranch and will assume some. RAND & CO., 430 Bryson Bldg.

FOR EXCHANGE—OR SALE—1¼ ACRES AT Monrovia, good 5-room house, cellar, good barn, chicken corrals, 160 White Leghorn hens, fruits and berries. Price $3750; want home or vacant lots between N. Broadway and Main and Avenue 20 and Prichard st. MR. HODGES, 314 Byrne Bldg. F2565.

FOR EXCHANGE—
MENIFEE VALLEY, RIVERSIDE CO. 20 or 40 acres best level alfalfa land, water sure, 2½ miles to good town; want Los Angeles bungalow, west or southwest; assume some. Owner, HUGH C. GIBSON, 1106 Union Trust Bldg.

FOR EXCHANGE—5 ACRES, LOCATED IN the Callville Valley, Wash., 2½ miles from town; house and barn, fine soil; $2500; clear; will exchange for small house or acreage near Los Angeles, or what have you? Call OWNER, 21812.

FOR EXCHANGE—$2500, EQUITY IN A $4500, 45 acre ranch adjoining orange and lemon grove, that were not impaired by late frosts; 6 miles of Saugus, north of Linsey; for lots at Del Rey, Venice, Santa Monica, Hollywood or city, or will take cottage. BOX 218, Venice, Cal.

FOR EXCHANGE—
Perris Valley; my 1-4 interest in 160 acres fine alfalfa or beet land; equity $400; close to town; a real bargain; want mules, horses, cows, what have you? Address owner, A. O. GIBSON, R.F.D. No. 2, city.

FOR EXCHANGE — 215-ACRE RANCH, fine water system, pumping plant, 30 h.p.; 46 miles Los Angeles; 1 mile railway. Fine hog, alfalfa, fruit or stock ranch, $35,000.
LEE R. MYERS,
238 Bradbury Bldg.

FOR EXCHANGE—FINE 10-ACRE ORANGE grove, 19 shares water, subdivision property, price $16,000. Want residence or apt.-house to $12,000.
H. A. STOUFFER,
107 So. Broadway.
15046.

FOR EXCHANGE—OR SALE—FINE BEAUTIFULLY located 5 acres, on townsite, Holtville, Imperial Valley; water stocked; sown to alfalfa, with fine growing trees. Price $3500. PHONE F5635.

FOR EXCHANGE—$6000, MORTGAGE $1500, improved, 10 acres on Santa Ana electric; house, pumping plant, some fruit, barns, etc. Want Los Angeles property for equity. PHONE 56651.

FOR EXCHANGE—10 ACRES FINE ORANGE land at Placentia; plenty water. Want house up to $4000. C. L. SIMMONS CO., 208 Trust & Savings Bldg., 6th and Spring.

FOR EXCHANGE — 640 ACRES, ALL IN grain. Want city property. Call 1131 SAN PEDRO ST.

FOR EXCHANGE— Eastern and Northern Real Estate.

FOR EXCHANGE—
Portland, Or., $3500, furnished home and 2 suburban lots, near Spokane, Wash., $4500, 160 acres timber land, 2,000,000 feet yellow pine on property.
Denver—$5500, mortgage $1500, one 7 and one 4-room modern homes.
Will exchange all or part for anything good here. Come in and see us.
W. H. TAFT CO.,
204 Wright & Callender Bldg.
A4797. Broadway 3351.

FOR EXCHANGE—
I make a specialty of exchanging real estate, particularly California for eastern.
Member L. A. Realty Board. C. W. CONWAY, 304-5 Bradbury Bldg.

FOR EXCHANGE—OR SALE—47 ACRES, best soil in Sonoma county, one mile from Santa Rosa. Will exchange for Los Angeles property. Worth investigating. Address Z, box 288, TIMES OFFICE.

FOR EXCHANGE— Real Estate, Miscellaneous.

FOR EXCHANGE—WANT SMALL RANCH for 6-room bungalow in Los Angeles; also in Alhambra, two modern houses, 15 lots, clear for L. A. income. Owners only. NEW ENGLAND REALTY CO., 702 S. Spring st. Room 222.

FOR EXCHANGE—
"BAILEY TRADES." "BAILEY TRADES."
EVERYTHING.
EVERYWHERE.
ARTHUR H. BAILEY,
MAIN 4086. 600 S. HILL.

FOR EXCHANGE OR SALE—11 LOTS IN Phoenix, Ariz. Want Southern California; will assume. What have you?
STREICKER, 452 South Spring st.

FOR EXCHANGE—I MATCH ANY TRADE, large or small, in farm or city property in any State. J. A. KING, room 1, Lyon Block, Riverside, Cal.

FOR EXCHANGE—IF YOU REALLY WISH to exchange your property in a hurry and get a square deal, see LITTCHEN, with UP-TO-DATE REALTY CO., 826 Grosse Bldg.

FOR EXCHANGE — WE CAN EXCHANGE good property wherever located. Make us prove it. H. A. UNDERHILL, with Miss L. M. Clark Co., 516 S. Hill. Main 1355. F2672.

FOR EXCHANGE—I WANT YOUR PROPERTY for exchange or sale; can match anything. J. A. CRAIG, 713 H. W. Hellman.

FOR EXCHANGE — L. A. AND NEARBY property amounting to $30,000; want apartment-house; will assume; might take clear Eastern to $30,000. OWNER, 1620 So. Burlington ave. Phone 21778.

FOR EXCHANGE—ACREAGE FOR APARTment site. San Pedro income for Los Angeles. See MR. NEWTON, 314 Byrne Bldg. F2565.

FOR EXCHANGE— Real Estate, Miscellaneous.

FOR EXCHANGE—CLOSE-IN FINE APARTment corner, 8 rooms, 2-story residence in front, 45x130, equity $2000; also vacant lot 50x150 to alley, factory site, $2000, clear. What have you?
8-room, Central ave., fine business lot, 50x150, $7000, clear, part cash.
Long Beach, well located 6-room cottage, lot 50x150, side and rear alleys, $3500; also vacant 50x135, $1500, clear; total $5000. Want Los Angeles income.
Fine live store, grocery, notions, school supplies, East Ninth st., at inventory, $3000 to $6000, cheap rent. What have you?
4-room bungalow, West 59th st., lot 45x125; want place close in city.
5-room cottage, lot 40x180, double frontage, clear, $3000; want southwest.
80 acres good land, Imperial Valley, well located, take city property in exchange.
City and country homes for sale on easy terms, everybody's money looks good to HENDERSON REALTY CO., 1543 Central ave. Phone 2504 or South 871.

FOR EXCHANGE—NORTH, SOUTH, EAST or west; we can exchange your property for you. Come in and talk with us about it.
CLARKE & GILLIES,
222 W. P. Story Bldg.

FOR EXCHANGE — LIST EXCHANGES with us; we have four live exchange men. Come in and trade on the spot; we make them.
H. L. MILLER & CO.,
324 West Sixth.

FOR EXCHANGE — R. G. KEENE WILL exchange your property at once; give him a trial. 503 BRYSON BLDG., L. A.

FOR EXCHANGE—BEN WHITE WILL EXchange your property. 304 BRYSON BLDG., Second and Spring. Member L.A.R.B.

BUSINESS INVESTMENTS—

THE CONDENSED STATISTICS OF THE large industries in America tell a marvelous story of fortune and success; of the rapid rise to wealth of men, whose means were small, but who grasped the opportunity of associating with the leaders in these enterprises, and rose to fortune with them.
The opportunity of associating yourself with the leaders of one of the best enterprise on the Coast is right now and here.
Would you recognize it if you saw it? Come in and
See WOODWORTH,
Phones, A4247; Main 2909.

WANTED—YOUNG MAN FROM THE EAST, who has good habits, to travel in Arizona with good business man; must have experience as salesman, good appearance and a gentleman; this will pay from $15 to $20 per day; must invest $150 for half interest; state age, etc. Address B, box 119, TIMES OFFICE.

WANTED—A SALES MANAGER TO INVEST a few thousand dollars in a sound manufacturing proposition, which will bear strict investigation, and give the right man every opportunity to show his ability; a first-class salary accompanies the position. 446-7 I. W. HELLMAN BLDG.

BUSINESS CHANCES— For Sale.

WANTED—MAN OR WOMAN TO INVEST $1000 with three others in manufacturing two articles of splendid merit, necessary in every home; large profits and good position to right party. See us before turning it down. Apply 608 DELTA BLDG., after 9:30 a.m.

EXCLUSIVE MILLINERY STORE. DO you want big money maker? Best paying store in San Joaquin Valley. Will sacrifice for $2000, if taken at once. Worth double. Owner's health, reason must sell. Owner in town today. Call 330½ S. HILL. Tulane Hotel.

A HILL STREET CAFETERIA, AT A BIG bargain. An office business, long established, for $250. A grocery doing $100 a day, are some of the things we are offering this week. Come in and let us tell you about it. PHOENIX, 202 Grant Bldg.

HERE'S YOUR ONE OPPORTUNITY, $1650. Lunch counter, grocery, Needles, Calif. Stock invoices $1000. Cash daily receipts, $75-$100. Four-year lease. $35 monthly rental. If you want it act today. Investigate. Address B, box 49, TIMES OFFICE.

WANTED—MAN IN AN AMUSEMENT PROPOSITION THAT WILL STAND THOROUGH INVESTIGATION. WILL PROVE IT A MONEY MAKER. NEED YOUR SERVICES. ADDRESS A, BOX 24, TIMES OFFICE.

ADDRESS A, BOX 24, TIMES OFFICE.
WILL SELL ½ INTEREST IN PROFITABLE advertising medical office, physician or business man; need help. Address A, box 24, TIMES OFFICE.

FOR SALE—A GOOD ROUTE WITH THE Crown Laundry. Apply 2406 E. SIXTH.
FOR SALE—CASH GROCERY IN SUBURBAN town, $40 to $45 daily sales; 3 years' lease; am going on a ranch and will sell cheap. Address A, box 7, TIMES OFFICE.

A-1 DRESSMAKER WOULD LIKE TO meet lady willing to take clerical and shopping end of business; some capital required. Capital absolutely secured, under own control. For personal interview telephone HOME A5187.

FOR SALE—IF YOU ARE LOOKING FOR A BUSINESS CHANCE,
Grocery, market, cigar or fruit stand, pool hall, rooming or apartment house, see PIONEER for snaps. 223 S. Hill st.

WANTED—$4000 TO INVEST IN A CONservative business proposition in suburban town. Will yield 40 per cent. References exchanged. Prompt action necessary. Answer. Address B, box 62, TIMES OFFICE.

FOR SALE—ESTABLISHED REAL ESTATE office, choice southwest location, where things are doing. Satisfactory reasons for selling explained in personal interview. Address Y, box 57, TIMES OFFICE.

WANTED—MAN WITH $2500 AND SERVICES, manufacturing business; make about $300 month; nothing better; reference exchanged. Particulars, 422 HENNE BLDG.

FOR SALE—THE BEST PAYING FURNIture business in Imperial Valley, at invoice, about $1500; new and second-hand, for particulars, address W, BOX 298, Holtville, Cal.

$550 LUNCH COUNTER, CLEARING $160 A month, rent $25, 3 year lease. A week's trial will be given.
O'BRIEN-MEYER CO.,
312 S. Hill. See Cloyd.

INDUSTRIAL CONCERN SEEKS NEW manager at good salary, must take up present manager's interest of $1000. Time can be arranged on $500. Address NN, box 28, TIMES OFFICE.

FOR SALE—CASH GROCERY, DAILY cash sales $100; absolutely free rent; stock and fixtures $3500; owner and store, 3901 WALL ST. Maple car.

FOR SALE—GOOD, WELL LOCATED DRUG store, doing from $20 to $30 per day. Cash business. Cheap rent. Nice store. Bargain. Address B, box 47, TIMES OFFICE.

BACKER FOR ONE OF THE MOST SENsational aerial feats ever attempted, looping the loop in an aeroplane. Address AERO FEAT, Z, box 134, TIMES OFFICE.

MIDDLE-AGED BUSINESS MAN (SINgle, has $500 to invest with services; give nature of business in answer. Address B, box 66, TIMES OFFICE.

GROCERS, ATTENTION; WE PAY SEVenty-five cents on dollar for all good merchandise pertaining to grocery line; call us up. EAST 266.

FOR SALE—BY OWNER, RESTAURANT with liquor license, cheap rent, long lease. For particulars, PHONE BROADWAY 3179 between 8 a.m. and 2 p.m.

FOR SALE—MEAT MARKET, SUBURBAN town, close to Los Angeles; good fixtures and good business; all cash trade; will sell on easy terms, as I am no meat cutter. Address A, box 5, TIMES OFFICE.

IF YOU WANT A GOOD RESTAURANT and good business for little cash, call and see us at once. Chance for right person. 102 S. SPRING ST., rooms 101-2.

TO LET—FINE CORNER STORE FOR DRUG store. Inquire corner PICO AND THIRD AVE. West 5423.

TO LET—ATTRACTIVE STOREROOM AND location, 205 S. HILL ST. at low rate, long or short lease. Call immediately.

FOR SALE — DRUG STORE, SUBURBAN town; invoice $5000, or will sell ½ interest. Address X, box 121, TIMES OFFICE.

GOOD MFGR. BUSINESS, ON PAYING basis. Must sell on account of sickness. $10,000 required. Write and investigate. Address B, box 96, TIMES OFFICE.

$250 TO $300 PER MONTH WITH A $200 investment from the start in a wholesale business that any one can handle. Address B, box 112, TIMES OFFICE.

FOR SALE — A GOOD COUNTRY TIMES route, will pay $125 or more per month. Address J. B. SNYDER, care Times, Los Angeles.

FOR SALE—A GOOD COUNTRY ROUTE on The Times. Address J. B. Snyder, care Times office.

FOR SALE—THREE-CHAIR BARBER SHOP, furnished complete, rent $15, with long lease. 342½ S. BROADWAY.

ESTABLISHED CORNER GROCERY, close in, good cash trade, no soliciting, cheap rent. TELEPHONE F2161.

FOR SALE — CIGAR STAND, BARGAIN for man with small capital. 224 FRANKLIN ST.

FOR SALE—A MONEY MAKING LUNCH room, good proposition for man and wife. Call and investigate at 524½ WEST SEVENTH.

BAKER AND SHOEMAKER WANTED AT Van Nuys to start business; new store; rent $15. Inquire at DRUG STORE.

FOR SALE—POOLROOM, 4 TABLES, CIGAR stand, in nearby town; rent $25 per month. Price $1200. B. W. FITCH, 602 S. Hill.

FOR SALE—SMALL GROCERY WILL INvoice. 808 MAPLE AVE.

BUSINESS CHANCES— For Sale.

A RARE OPPORTUNITY.
A corporation having business relations with the best agricultural interest on the Pacific Coast intends to establish an agricultural periodical to cover its particular field. Territory is absolutely virgin and can be made exceedingly productive. This company has the ground work already outlined and is desirous of securing a capable man to take complete charge of the management of this publication. Compensation will be a salary and percentage of profits. Position will require an investment of $5000; there is an opportunity here for the right man to establish himself in a business that will pay from the start and increase by leaps and bounds. For detailed information see Vice-President at Company's office, 219 FAY BLDG., 3rd and Hill.

BAKERY ROUTE IN SUBURBS, CLEARS $15 to $16 weekly, under trial; good horse and wagon.
$475—GROCERY (west;) 3 furnished living rooms, rent $15; comp. scales, register, good stock, everything goes, $475.
$650—RESTAURANT and lunch counter, near car barns, clears $6 up daily under trial; will exchange for equity or give terms.
$425—CIGAR STAND, on Broadway, rent $30, 3 years' lease, alone worth price asked; good stock and fixtures, $425.
SEE SIMPSON, He Guarantees Clear Titles. 202½ S. Broadway. Est. 1896.

CLOTHING, SHOE, HAT AND FURNISHING BUSINESS FOR SALE.
My orchard interests requiring the whole of my time, I will sell this well established business of 15 years' standing, can be handled most profitably with $10,000 capital.
Best location in Watsonville, the apple center of California, 5000 population in city, 18,000 trading population.
Write to me for fuller particulars, or better still call, as this opportunity will not last long.
EDWD. A. HALL, Watsonville, Cal.

DIRECTOR WANTED—
There remains a limited amount of our cumulative participating preferred stock unsold; this stock draws 12 per cent. on cost, and carries with it a bonus of common stock; every dollar invested now should be worth at least two dollars within a year; small or large subscriptions accepted, and to a man investing $5000 or more will be given a place on board of directors. For full particulars address B, box 65, TIMES OFFICE.

IF YOU ARE LOOKING FOR A MANUfacturing business (the only one of its kind west of Chicago,) fairly established but needs more capital to introduce its products, and the manufacture of them, which the profits you can see are large, and the United States and foreign countries for a field; if you desire to purchase such a business, located in the city of Los Angeles for a little money, write for details. Address X, box 285, TIMES OFFICE.

MERCHANTS' EXCHANGE. WE HAVE many places of business of various kinds, placed in our hands for sale by members, and can offer some good propositions to buyers; we have now 30 groceries, 10 meat markets, several restaurants, and some other businesses; also either ½ interest or whole in a fine Pasadena grocery; this will bear any investigation. DUNLAP, 396 S. Los Angeles st.

FOR SALE—RESTAURANT, LOCATED IN the heart of Los Angeles; rent $200 per month, 5 years' lease; lease is well worth price; will sell at sacrifice, seating capacity 250; satisfactory reasons for selling. One small lunch counter, in city, $350. Lunch counter, city, good location, well equipped, in good running order, rent $50, long lease, $950. MARKS & RIDGEWAY, Restaurant Brokers, 125 E. Second st.

WANTED—BUSINESS MANAGER; AVIAtor wants hustling business manager. Salary and expenses with share of gate receipts. Hustler can earn $700 per month. Work easy. References as to aviator's ability and experience furnished. Exceptional proposition. Investment of $1500 required. Address WALTER EDWARDS, Editor Madera Daily Mercury, Madera, Cal.

WANTED—PARTNER IN BEST LOCATED nursery in city, only available ground to be had in the growing southwest for nursery, cheap rent, long lease, 2½ acres, all necessary implements, tools, nursery stock, houses, etc., suitable for single man or man and wife; a good hustler required; experience not necessary; a good chance for right party. Cash for one-half interest. Call 1244 WEST 45TH.

FOR SALE — FIRST-CLASS PROFITABLE transfer business of four years' standing in good live town; fully equipped with stock, etc., to handle the business; have 32 hauls for store and different business firms, besides as many individuals; year and a half lease on office room, 60x140, in central part of town used for sample room. Price $4000 cash. 501 HIGGINS BLDG.

$600 BUYS BIGGEST BARGAIN EVER OFfered for price; going, developed and proven business, suitable for general agent; should make yearly profit, $3000. Manufacturing end also available, monopoly patent, basic; pressing business elsewhere compels a sacrifice. See BARTELS-WEIK-SCHWARZ, forenoons, 404 Douglas Bldg.

WANTED—SOME ONE TO FINANCE ONE of the best inventions to be had; has taken every premium ever contested for; one contract let for the delivery of enough to net $100,000; should make many contracts even larger. If you have money, don't overlook this. Address 336 W. 2ST HST., or Phone 21975.

FOR SALE—TEA AND COFFEE HOUSE, good business, splendid pool hall, doing well; A1 motorcycle and bicycle shop; good grocery, central location, splendid business. These are all splendid buys; better investigate quick. THE ROBUCK REALTY CO., 361 E street, San Bernardino.

FOR SALE—HALF INTEREST WITH SALary in a rapidly growing vulcanizing and auto supply business at Ocean Park, also the Agency for a Los Angeles wholesale house handling a product used in every store; other business demands owner's time. $600 buys this. Call 307 N. LOS ANGELES ST. Main 4000.

FOR SALE—
Grocery stock and fixtures, centrally located, doing a cash business of $6500 a month; if interested it will pay you to investigate.
See E. L. WHITTINGTON,
317 Story Building, city.
Grocery Exchange Dept.

FOR SALE — SMALL HARDWARE AND general store, doing cash business; present owner 7 years; have other business. Will sell at a bargain. This is one of the best corners in the growing southwest. F. G. BAKER, owner, 1791 W. Jefferson, corner of Western ave. West 847; 72548.

WANTED—A SALES MANAGER TO INVEST a few thousand dollars in a sound manufacturing proposition, which will bear strict investigation, and give the right man every opportunity to show his ability; a first-class salary accompanies the position. 446-7 I. W. HELLMAN BLDG.

FOR SALE — HAVE A GOOD PATENT which can be handled profitably by a single party or by company. Will consider lot or automobile. Have also a small block of good non-assessable, industrial stock. INVESTIGATE. 2815 SAN PEDRO ST.

FOR SALE—MACHINE SHOP, WITH SMALL foundry, good location, cheap rent. Address A, box 265, TIMES OFFICE.

MOVING PICTURE THEATER COMPLETEly furnished, with 200 fine opera chairs, new Edengraph machine; will consider realty exchange; no reasonable cash offer refused. Call 2612 S. MAIN. Phone South 686, 24203.

FOR SALE—GROCERY, BEST LOCATION IN town, sell at invoice, about $3500; in fine brick building; cheap rent; good clean stock and good trade; $60 per day; can be increased. Owner, E. MEINERD, 1435 Newton st. South 4044.

INVESTOR WITH $100 TO $500 FOR A cut in the only synchronizing device extant; enterprise is new, proven, a monopoly; curiosity seekers need not write for appointment. Address B, box 17, TIMES OFFICE.

GREAT OPPORTUNITY, BIG PROFITS, make your money back this summer; account larger interests will sell picture theater Long Beach; fine equipment; long lease, includes living-rooms. $5000. STACY, 804 Fay Bldg.

WILL SACRIFICE A GOOD MOVING PICture show, cheap; new machine, seats curtains and all complete; good reasons for selling; little cash. 102 S. SPRING ST., rooms 101-2.

GOOD OPPORTUNITY FOR ANY PROFESsional to rent six-room flat, corner Sixth and Alvarado, midst hotels and fine residences. 51657.

FOR SALE—OR EXCHANGE—LIVERY AND automobile business, for real estate or what have you? Address L, box 228, TIMES BRANCH OFFICE.

FOR SALE—GOLDEN STATE WET WASH Laundry route. 256 BURTZ ST., Take Temple street car.

FOR SALE—DENTAL OFFICE FOR INventory price, small payment down, balance monthly. Address X, box 159, TIMES OFFICE.

FOR SALE — MEAT MARKET, SALES $1800 monthly; rent $25 month. Price right. PHONE 73276. WEST 3956.

FOR SALE — SMALL LAUNDRY, ONLY steam laundry in town, excellent opportunity for experienced laundryman. Address HOTEL GLENDALE, Glendale.

FOR THE BEST PAYING BUSINESS IN city, on small investment, call Room 419, EXCHANGE BLDG.

LIGHT MANUFACTURING BUSINESS FOR SALE. NO OPPOSITION. SOMETHING NEW. PATENTED. LEAVING STATE; WILL SACRIFICE. LARGE PROFITS. 613 O. T. JOHNSON BLDG.

FOR SALE—TAILORING SHOP, CLEANing, pressing, etc. Low rent. Call 114 E. 7TH ST.

FOR SALE—GOOD PAYING NEWSPAPER and job plant; power equipment; live town; good reasons for selling. Call 121 N. BROADWAY. Phone Main 227

BUSINESS CHANCES— For Sale.

BAKERY AND DELICATESSEN, LOcated at transfer point, doing good business; will sell at invoice, on account of other business. Phone BROADWAY 5130.

MIXED MAIL ORDER AND AGENCY BUSiness, established 7 years, for sale; $350 cash, balance on terms. Will retain interest if desired. Address WM. BICKLEY, Long Beach, Cal.

NEW AND ENLARGED EDITION OF THE Times Famous Cook Book now on sale. Price 25c; postage 5c extra.

FOR SALE—THEATERS. IF YOU WANT to buy a theater and want a good live proposition see me. I am the best-posted man on GOOD THEATERS in California. J. HARRY CLEMENT, Theater Broker, 344-345 I. W. Hellman Bldg.

ONE OF THE BEST-PAYING AMUSEMENT PROPOSITIONS IN LOS ANGELES; REQUIRES YOUR SERVICES; YOUR INVESTMENT FULLY SECURED. THIS WILL POSITIVELY STAND ANY INVESTIGATION. ADDRESS A, BOX 25, TIMES OFFICE.

FOR SALE—LONG LEASE ON MAIN ST., between First and Second sts., suitable for barber shop, shooting gallery, or post card store; best location city. See TUCKER & SMITH, Agents, 211½ W. Second st.

FOR SALE — GROCERY STORE, CASH trade, new stock, cheap fixtures; price $2500, or invoice; will take clear city lot as part payment. Apply at 3511-13 CENTRAL AVE.

ACCOUNT SICKNESS WILL SELL MY INterest established business that has made me $150 month on $500 investment; if interested call 518 LISSNER BLDG.

$1250 BUYS HALF INTEREST ESTABlished business that will show $500 monthly profit; those meaning business, 518 LISSNER BLDG.

FOR SALE — WET WASH LAUNDRY route. A good territory. Address A, box 107, TIMES OFFICE.

FOR SALE—TEA, COFFEE AND BREAD route; horse and wagon, am leaving city. Apply 712 SAN JULIAN.

FOR SALE—SMALL RESTAURANT, NICE for man and wife. 2920 S. SAN PEDRO ST.

FOR SALE—A GOOD LONG LEASE ON A prominent business st. No agent need apply. Address Z, box 161, TIMES OFFICE.

FOR SALE—HALF INTEREST IN REAL estate office, established. Address Z, box 158, TIMES OFFICE.

FOR SALE—CIGAR STAND. APPLY AT 212 E. 5TH ST. SEE OWNER.

BUSINESS CHANCES— Wanted and Miscellaneous.

CORPORATIONS PROMOTED, REORGANIZed, systematized and assisted in procuring additional capital. Consultation free and absolutely confidential. Give us a call, we may be able to assist you. PHOENIX, 202 Grant Bldg.

WANTED — WE HAVE CLIENTS WHO want to purchase general merchandise, grocery and notion store, etc. Get listed with us. LUBECK, Suite 511, California Bldg., Broadway near 2nd st.

WANTED—FOR SPOT CASH, GROCERY OR general stock to $3000 or $4000. LARSON, 218 Grant Bldg.

HAVE $1500 TO $1800 TO PLACE IN GOODpaying business. Address L, box 221, TIMES BRANCH OFFICE.

WANTED—A REGULAR WALL TENT, 12x16 or larger. PHONE 39183.

SWAPS— All Sorts.

FOR EXCHANGE—
Our 25 acres Kings county, mortgage, $810, equity $1700, for automobile or what? CAMPBELL & BARNES, 4716 Normandie ave. Phone 25146 or West 146.

FOR EXCHANGE—22 MULES, 14 HEAD OF horses and harnesses; also livery stable, 30 head of horses, all working; 25 boarders, long lease. Want city property. Call 1131 SAN PEDRO ST.

FOR EXCHANGE — WANT AUTOMOBILE for a large clear lot in Boyle Heights, or 320 acres choice farming and grazing land. Homestead, 3 miles of town on railroad. J. W. McMILLAN, 123 South Broadway.

FOR EXCHANGE—
Elegant diamond ring or real estate to exchange for auto; pay some difference. Address L, box 229, TIMES BRANCH OFFICE.

FOR EXCHANGE — WANT TAILORING, typewriter or safe in trade for piano. BOSTON PIANO CO., 700 W. 7th.

FOR EXCHANGE—ONE CLEAR LOT AT Playa del Rey beach, to exchange for anything of value. Address Y, box 25, TIMES OFFICE.

FOR EXCHANGE—FOR JOB OF PAINTING, a piano, part cash. A4882.

FOR EXCHANGE — AUTOS, PARTS, TIRES bought, sold. METZ, 921 S. Main. F1958.

MONEY TO LOAN— Real Estate and Improvements.

MONEY TO LOAN—
We have money on hand to loan on first mortgage; real estate security.
DAVID BARRY & CO.,
716-719 Union Trust Bldg.
Ask for Mr. McGregor, Mgr. Loan Dept.

MONEY TO LOAN—WITHOUT COMMISsion, $2500, $2000, $1500, $1000, 7 per cent. Address Y, box 50, TIMES OFFICE.

QUICK SHORT LOANS ON REAL ESTATE, $50 to $1000; first or second mortgage; money same day; no brokerage fees; low rates. H. M. CORLETTE, 301 Security Bldg., 530 South Spring. F7151; Main 662.

MONEY LOANED ON REAL ESTATE mortgage security; contracts for sale of real estate; mortgages and trust deeds purchased. CHARLES LANTZ, Attorney, 408 Bullard Block.

AT D. D. DRAKE'S SALARIED PEOPLE get $5 up without security, indorsement, extortion, delay or deception; cheapest rates best and most private terms in California; furniture loans same day applied for. 702 S. SPRING ST. 304.

TO LOAN—AT LOWEST RATES.
$63,000 in amounts to suit.
On choice city and country property.
For the quickest results see us.
A4827. MOYER & GILBERT,
Main 5474 302 H. W. Hellman Bldg.

TO LOAN—MONEY, ON REAL ESTATE.
Loans promptly closed from our own funds.
Terms to suit borrowers
HUMFREVILLE BROS. & CO., INC.,
564 I. W. Hellman Bldg.

TO LOAN — $200, $300, $500, $1000, $2000, $3000 and up; city and country; current rates; no delay. RAMEY BROS., 327 Story Bldg. F2121; Main 2056.

QUICK LOANS ON REAL ESTATE. $25 TO $1000; long or short time, first or second mortgage; our own funds; no waiting; low rates. Contracts and mortgages bought.
PACIFIC LOAN CO., 502 American Bank Bldg., cor. Second and Spring. Main 3618, F3539.

TO LOAN—FORMER CLIENT HAS $15,000, just released from escrow, to loan at 8 per cent. on city or ranch property. Other amounts to loan at 6 and 7 per cent. F. A. PATTEE, manager Appraisement & Loan Dept. of ELLIOTT & HORNE, 325 W. Third. Main 1171; A2715.

TO LOAN—$3000 AND UP TO LOAN ON city real estate, at 7 per cent. See MR. SPURR, SPURR REID LAND CO., F3095. 623 S. Hill st.

MONEY TO LOAN—IF YOU WISH SOME good mortgages, apply 328 BRADBURY BLDG.

MONEY TO LOAN—IF YOU WISH TO SELL your mortgage or trust deeds, at a discount. Apply 328 BRADBURY BLDG.

MONEY TO LOAN—
In amounts from $300 to $10,000 on real estate security.
W. B. SCARBOROUGH, 409 Security Bldg.

MONEY TO LOAN—
on
REAL ESTATE.
6 per cent., any amount; 7 per cent.
A. B. CHITTENDEN,
300 Union Trust.

MONEY FOR SHORT LOANS ON REAL estate; first and second mortgages. J. H. WALTERS, 235 Douglas Bldg.

$25,000 TO LOAN—
Sums to Suit.
Broadway 4124. 329 P. E. Bldg. A3086.

TO LOAN—I HAVE MONEY TO LOAN FOR building purposes. No delay. Call at once. CARUTHERS, 410 Delta Bldg., 426 S. Spring.

PRIVATE MONEY, NO RED TAPE, ANY amount, on good security. M. M. DAVISON & SON, 316-18 Trust Bldg., 6th & Spring.

MONEY TO LOAN BY PRIVATE PARTY, at 7 per cent. interest, on real estate; large or small amounts. 221 HENNE BLDG.

FARNSWORTH BROS. MAKE LOANS ON real estate; building loans a specialty. 213 LISSNER BLDG.

MONEY LOANED, CONTRACTS AND mortgages bought. A. M'CALL, 314 Bullard Blk.

PRINCIPAL WILL LOAN DIRECT TO borrower at current rate interest, sums from $1000 to $2500, first mortgage on income property. Phone ROGERS, A4169.

PRIVATE MONEY, 6 AND 7 PER CENT. NO DELAY. ON CITY OR COUNTRY PROPERTY; STRAIGHT BUILDING LOANS. LOCKHART & SON, 731 H. W. HELLMAN BLDG. MAIN 4335. A6779.

$500 TO $250,000 TO LOAN ON REAL ESTATE and other good securities at current rates.
M'CONNELL & IRVINE,
311-12 Douglas Bldg. Established 1886.

FOR SALE—HOME MAKERS, 14½c.
$500 Calumet and Copper Creek bond, $300.
500 Home Builders (Mason O. H.) cheap.
50 P. B. Steifer, $1.25.
H. N. Willard, 330½ S. Spring. A6714.

MONEY TO LOAN— Real Estate and Improvements.

PRIVATE MONEY TO LOAN—
On city real estate.
We buy MORTGAGES,
TRUST DEEDS,
CONTRACTS.
No red tape, money always ready. Come in and see us on the ground floor.
FRIENDLY & FYBUSH,
111 Merchants' Trust Bldg.
F5387. 207 S. Broadway.

$1,000,000 TO LOAN ON REAL ESTATE—
5 to 7 per cent. net, interest.
No appraisement fees.
No delays, no red tape. Any sum desired.
Large or small city loans a specialty.
Southwest residence loans sought.
Improved ranch loans solicited.
Cash for mortgages and deeds of trust.
WE MAKE STRAIGHT BUILDING LOANS.
5 to 6 per cent. on A1 business property.
7 per cent. on A1 residence property.
8 per cent. on 2nd grade residence property.
We furnish bungalow plans.
MATTHEWS & MATTHEWS,
The Leading Mortgage Brokers,
329 Douglas Bldg., corner Third and Spring.

TO LOAN—MONEY, ON REAL ESTATE.
Large or small amounts.
Long or short time.
First or second mortgage.
We handle our own funds.
Money at once, no waiting.
See us and save time and money.
Mortgages, trust deeds and contracts bought.
NOURSE & COMPANY, 203-204 American Bank Bldg., corner Second and Spring sts.

I MAKE QUICK LOANS FOR 30-60-90 DAYS
$50 to $1000.
Real Estate.
1st. Mortgage.
2nd. Mortgage.
Trust Deeds.
Leases, Bonds.
Escrow Deals.
V. H. STEELE,
406 Fay Bldg.,
Third and Hill.
REMEMBER! I MAKE QUICK LOANS ONLY.

MONEY TO LOAN—
ON CITY AND COUNTRY PROPERTY
AT CURRENT RATES OF INTEREST.
WE ALSO MAKE BUILDING LOANS.
CHARLES A. TAFT,
303 BRADBURY BLDG.

MONEY TO LOAN—
WRIGHT & CALLENDER COMPANY.
5, 6, 7 PER CENT.
IN ANY AMOUNT, ON CITY AND COUNTRY PROPERTY.
HENRY W. MELLEN, LOAN DEPT.
403 S. HILL ST
HOME 10746. MAIN 8040.

TO LOAN—MONEY.
We have money to loan in sums of from $500 to $50,000 at current rates on first mortgage, at a fair valuation of your property.
We make no charges for appraisement or drawing of papers.
CHAS. L. HUBBARD COMPANY,
324 Security Bldg., Fifth and Spring.
Established 1896.

TO LOAN—
BUILDING LOANS.
BUILDING LOANS.
6 Per Cent.—BUILDING LOANS.—7 Per Cent.
BUILDING LOANS.
BUILDING LOANS.
Money at 6 and 7 per cent. Straight three-year building loans a specialty.
CHANDLER, GORE & CO.,
503-4-5 Bradbury Bldg.
Home F7121. Main 2128.

TO LOAN—
MONEY TO LOAN
IN AMOUNTS TO SUIT.
If you want money on improved city or country property at a low rate of interest, I can furnish it; no delay.
Trust Deeds bought.
Mortgages purchased.
J. BURRIS MITCHEL,
912 Security Bldg.
F1777 Main 2380

TO LOAN—
$250,000 on City Realty.
$75,000 Suburban.
$50,000 Country.
$5000 Trust Deeds.
Our specialty is straight loans on city and country in amounts from $300 to $50,000. Properties appraised. References—Our customers.
S. R. EARNEST & CO.,
Mortgage and Insurance Brokers,
821 H. W. Hellman Bldg. Main 5555; A4757.

TO LOAN—MONEY—
COME TO HEADQUARTERS.
For private money, if you have good real estate security; we have over twenty-five years local record behind us, and a large list of clients who depend on our judgment and reputation; $500 to $100,000 to loan; we draw papers and save time, trouble and expense.
EDWARD D. SILENT & COMPANY,
Main 695. 408 S. Hill st. 10686.

$200,000 TO LOAN ON DOWNTOWN BUSIness income property, lodging and apartment houses not considered.
McFARLAND INVESTMENT CO.,
407 Copp Bldg.

TO LOAN—HAVE $50,000 TO PLACE AT 5½ to 6 per cent., private party, business property.
$6500—1 year, at 8 per cent.
$2500 for purchase second trust deeds.
$100,000 for residence loans, 7 per cent.
ARTHUR FREEMAN, 619 Delta Bldg. 61144, Main 1539.

TO LOAN—MONEY.
ANY AMOUNT
ON CITY OR COUNTRY PROPERTY.
APPLY TO MR. KELLY, LOAN DEPT.
ROBERT MARSH & CO.,
TRUST & SAVINGS BLDG.
SIXTH AND SPRING.
HOME 10175. 2ND FLOOR. MAIN 5048.

BUILDING LOANS—
Building Loans.
Building Loans.
Building Loans.
We furnish money to build, straight mortgage or monthly payment.
WESTON,
607 Lankershim Bldg. 126 W. Third st.

MONEY TO LOAN—
ANY AMOUNT, 5, 6 AND 7 PER CENT., ON CITY PROPERTY... QUICK ACTION.
W. ROSS CAMPBELL COMPANY.
718-19-20 CENTRAL BLDG.

TO LOAN—BUILDING LOANS—
We make a specialty of building loans; we buy contracts, second mortgages; if you are pressed for money see us.
METZLER INVESTMENT COMPANY,
A1645, Bdwy. 4175. 402 Stimson Bldg.

TO LOAN—IF YOU OWN A GOOD LOT WE will take a 3-year mortgage for the price of the home at 7 per cent. interest; no commission or delay. Plans free.
PERRY-WILLIAMSON CO.,
202-204 Grant Bldg.

MONEY LOANED SALARIED PEOPLE without security; notes, commercial paper and mortgages bought; loans on listed stocks and bonds. TRADERS' EXCHANGE, 231 Bryson Bldg. Phones Broadway 5199, A5602.

MONEY TO LOAN—
$15,000 — $7000 — $1500, at 6 and 7 per cent.
R. H. TRAVERS, 614 H. W. Hellman.
F6486, Broadway 3298.

TO LOAN—IF YOU WANT TO LOAN FROM $20,000 to $100,000 on real estate, see us. CENTRAL INVESTMENT CO., 617 O. T. Johnson Bldg.

MONEY TO LOAN—SMALL AMOUNTS ON first and second mortgages, money same day, no delay for search of title. KNOWLES, 330 Security Bldg.

$500 TO $10,000 TO LOAN. T. L. O'BRIEN CO., Jefferson and Main.

MONEY TO LOAN— Salaries and Chattels.

SALARY LOANS—SALARY LOANS—
SALARY LOANS—SALARY LOANS.
No indorser, no security; cheapest rates; positively no one will know.
THE NATIONAL LOAN CO., 519-520 Bryson Block, Second and Spring sts.

SALARY LOANS. SALARY LOANS.
QUICK LOANS TO SALARIED PEOPLE.
Lowest rates and easiest payments.
WITHOUT INDORSER OR PUBLICITY.
BROADWAY LOAN CO.,
404-405 Bradbury Bldg., Third and Broadway.

TO LOAN—$100,000 OR LESS ON CITY business property at 6 per cent. or good country property at 7 per cent. This is ready money. PATTEE, of ELLIOTT & HORNE, 325 W. 3rd. Main 1171; 12715.

MONEY LOANED SALARIED PEOPLE, confidential. F. A. NEWTON, 708 O. T. Johnson Bldg.

LEE BROTHERS—
Old and new customers will find us at 129 SOUTH SPRING.

MONEY LOANED SALARIED PEOPLE, confidential, no red tape, without security. Notes bought. 419 HENNE BLDG.

SALARIED MEN AND WOMEN ACCOMmodated without delay or publicity. SOUTHERN CREDIT CO., 611 O. T. Johnson Bldg.

MONEY TO LOAN— Salaries and Chattels.

IF YOU NEED MONEY
We have the reputation of being the best equipped company in the city for making quick loans in a strictly private and confidential way.
We are just in receipt of a large SPECIAL FUND which we are authorized to loan at the following SPECIAL LOW RATES, while it lasts.
Get $10, pay 6 payments of $1.90.
Get $20, pay 6 payments of $3.75.
Get $30, pay 7 payments of $4.80.
Get $50, pay 8 payments of $7.25.
Get $75, pay 10 payments of $8.60.
Get $100, pay 12 payments of $9.50.
If you owe another loan company we will advance you enough to pay them and whatever additional CASH you may require.
WE LOAN ON YOUR PROMISE TO PAY.
All that is required is that you own a piano, furniture, storage receipt, horse and wagon or any good collateral security.
If you are moving here from another city and do not have the ready MONEY to pay the freight on your FURNITURE, let us pay it for you. You have the use of the furniture and you repay us to suit your CONVENIENCE.
If not convenient for you to call at our office, just telephone Broadway 675 or F3288, and our representative will call at your house.
"As We Advertise So We Do."
BRITISH-AMERICAN LOAN CO.,
Seventh floor SECURITY BLDG., Room 702, Corner Fifth and Spring sts.

QUICK LOANS
ON
FURNITURE, PIANOS, HORSES, WAGONS AND LIVE STOCK.
LOWEST RATE OF INTEREST.
STRICTLY CONFIDENTIAL.
THE OLD RELIABLE FIDELITY.
TRIED AND TRUE.
That's the reputation we have established, and are re-establishing daily by our "fair-play" methods of loaning money.
No secret about it. The reason?
We keep faith.
We do all and more than we agree.
Call and talk it over.
FIDELITY LOAN COMPANY,
529 Mason Bldg., 226 W. Fourth, cor. Fourth and Broadway. F3421, Broadway 6171.

MONEY—MONEY—MONEY—
IF YOU ARE WORRIED by small accounts, call on us; we will advise you and supply you with money and take as security a mortgage on your FURNITURE, PIANO, HORSES, WAGONS, BUGGIES and LIVE STOCK, and you can repay us in small weekly or monthly payments.
The security to remain in your possession and your friends need never know.
WE GUARANTEE OUR RATES ARE POSITIVELY THE LOWEST. TRY US AND CONVINCE YOURSELF.
We do not publish misleading rates nor misrepresent, neither do we tack on fees or other charges; our methods are clean; liberal discount for payment before due.
If you cannot call, write or phone and our agent will call, and explain our plan.
Telephones: F5013, Main 6613.
CENTRAL LOAN COMPANY,
529 Security Bldg., Fifth Floor.
S.E. corner Fifth and Spring.

NOTICE TO THE PUBLIC—
NO MORE HIGH RATES.
$10 TO $500
LOANED ON HOUSEHOLD FURNITURE, PIANOS, SALARIES, REAL ESTATE CONTRACTS, ETC. We are organized to LOAN MONEY to honest working people who are in need of temporary help, at POSITIVELY the LOWEST RATES in the city.
AVOID HIGH CHARGES FOR LOANS.
How easy to pay—
$ 25 in installments of ....$ .75
$ 50 in installments of $2.50
$ 75 in installments of $3.75
$100 in installments of $5.90
This pays the loan in full. NO OTHER CHARGES. Other amounts in proportion, weekly or monthly payments as desired.
Call, write or phone Main 2474, or A5912.
GUARANTEE LOAN COMPANY.
Room 35, Alhambra Block.
452 S. BROADWAY, or 221 W. FIFTH ST.
Easy stairs to second floor.

QUICK LOANS ON FURNITURE, PIANOS and other personal property; no publicity; goods remain in your possession; money ready same day; LOWEST rates in city; all the time you want, or can be repaid as convenient, reducing interest accordingly; also short loans on real estate, first or second mortgage; money same DAY; no brokerage fee. It pays to deal with a reliable firm; 12 years established. CLARK & CO., 301 Security Bldg., 530 Spring st. Phone F7151, Main 662.

PRIVATE LOANS ON FURNITURE, PIANOS, WAREHOUSE receipts, diamonds, etc. Money same day. Amounts $10 to $500. INTEREST, ONE-THIRD CHARGED BY LOAN COMPANIES. Pay back whenever convenient, reducing interest accordingly. We are private parties loaning our own private funds; strictly confidential. It pays to deal with private parties. BOND & CO., 501 Johnson Bldg., Fourth and Broadway. 14227.

IF YOU NEED MONEY QUICK, WE LOAN on furniture, pianos, diamonds, live stock, life insurance policies, warehouse receipts, etc. No publicity. Money ready at once. Easy payments and lowest rates of interest. 8 a.m. to 5 p.m. PACIFIC LOAN CO., 502 American Bank Bldg., cor. Second and Spring sts. Phones F3539, Main 3618.

TO LOAN—NO MORE TAKE ADVANTAGE on interest. Legal Loan Company loans money on diamonds, jewelry, watches, furniture, pianos, real estate, general merchandise. Our own capital. Suite 511, CALIFORNIA BLDG., Broadway near 2nd st.

TO LOAN—THIS IS OUR BUSINESS.
SALARY LOANS, $15 TO $100, advanced to honest employees, "without security." No indorser; no publicity; your friends, relatives or employer will never know. Lowest rates.
STATE INVESTMENT & LOAN CO.,
512 Grosse Bldg., Sixth and Spring sts.

WE LOAN ON
DIAMONDS, FURNITURE, SALARY,
Lowest Rates.
KUSEL LOAN CO.,
114-15 STIMSON BLDG., 3RD AND SPRING.
F3308; Broadway 325.

MONEY LOANED SALARIED PEOPLE, women keeping house and others without security; easiest payments; offices in 65 principal cities. Save yourself money by getting my terms first. D. H. TOLMAN, 430 Mason Bldg., Broadway and Fourth.

TO LOAN—U. S. LOAN CO. MAKES LIBeral loans on furniture, pianos, contracts and second mortgages, on real estate at reasonable rates. 310 MASON OPERAHOUSE, 127 S. Broadway.

MONEY LOANED SALARIED PEOPLE without security, notes bought; loans on listed stocks, bonds and warrants. TRADERS' EXCHANGE, 231 Bryson Bldg. Phones Broadway 5199. A5602.

MONEY CONFIDENTIALLY LOANED TO employees. Loans to be paid in installments of 50 cents or more per week, or $2 or more per month. PEOPLE'S LOAN COMPANY, 620 Citizens' Bank Bldg., Third and Main.

F. G. WOOD MAKES LIBERAL LOANS ON pianos, furniture, live stock, storage goods, etc. Terms to suit at lowest rates. No removals. Private. A square deal. A call will convince. 426 S. SPRING ST., room 508.

MONEY WANTED— Real Estate and Collaterals.

WANTED—$1500 FOR 3 YEARS AT 7 PER cent. on a modern 6-room house, worth $3250; southwest.

Wanted—$4000 for 3 years at 7 per cent. on 10 acres of fine soil, set in 11 years old oranges, all in fine condition; 25 shares of Lytle Creek water stock. Location Rialto, and worth $12,000. Call 430 CITIZENS NATIONAL BANK BLDG. Phone A5614.

WANTED—$2000, NEW BUNGALOW, S.W., value $4250.
G. A. MORTHLAND,
First Mortgage Investments.
Union Oil Bldg. Main 3849; Home F6009.

WANTED—TO BORROW, $2500 FOR THREE years at 7 per cent. on business lot on East Third street, near Alameda. Good security; reliable party. See C. C. KOEHLER, with W. I. HOLLINGSWORTH & CO., 609 S. Hill st.

WANTED—LOAN OF $2000, 7 PER CENT., on 2-story up to date modern house; large lot and barn; first house east of Pacific Blvd. on north side of Slauson ave., Huntington Park. Address C. N. MURPHY, 624 W. 62nd st.

WANTED—FROM PRIVATE PARTY $5000 on good stock security. Will pay 12 per cent. Give address and telephone number. No agents. Address B, box 83, TIMES OFFICE.

WANTED—$18,000 ON CONTRACTS OF sale on acreage, at Inglewood. Paying 12 per cent. net. Every contract guaranteed. PATTON & LONGLEY CO., 330 South Hill. A2318, Main 6278.

WANTED—$5000 AT 8 PER CENT. ON LOT, South Hope street, near Third street; price $13,000. GEO. K. PALMER, 710 Merchants' Trust Bldg. F2837; Main 622.

MONEY WANTED— Real Estate and Collaterals.

WANTED—MONEY ON [illegible]
$400—3 years, 10 per cent. [illegible]
[illegible]
WANTED—
SECURITY.
LARGE PROFITS.
$500 bonds [illegible]
[illegible] HERBERT [illegible]
WANTED—MONEY—
[illegible]
WANTED—MONEY.
[illegible]
CHAS. L. HUBBARD [illegible]
WANTED—MONEY.
[illegible]
WANTED—MONEY.
ON CITY OR COUNTRY [illegible]
APPLY TO MR. KELLY [illegible]
[illegible]
STOCKS, BONDS— [illegible]

Things on Wheels— All Sorts. Automobiles.

WE WANT YOUR OFFER RIGHT NOW ON ANY CAR IN THE HOUSE.

WE HAVE BEEN VERY LARGELY DAMAGED BY FIRE AND MUST RAISE MONEY.

WE HAVE IN STOCK ABOUT 35 CARS, A FEW OF WHICH WERE SLIGHTLY DAMAGED AND THE BALANCE ARE IN PERFECT CONDITION.

COME IN AT ONCE AND MAKE AN OFFER.

AUTOMOBILE CLEARING HOUSE ASSN., 1039-41 SO. BROADWAY.

Books—

MORE COMPLETE THAN ANY PREVIOUS issue. The Times New Cook Book. Now on sale. Price 25c, postage 5c extra.

SPLENDID RECIPES FOR PIES, PUDdings, pastry and candy in The Times New Cook Book. Now on sale. Price 25c, postage 5c extra.

BIGGER AND BETTER THAN EVER. Times Cook Book. Now on sale. Price 25c, postage 5c extra.

Lost, Strayed, Found— And Stolen.

LOST—WILL YOUNG MAN THAT PICKED up black lynx scarf at Green avenue and 8th st., between 1 and 2 on Sunday afternoon, please return same to 1239 WESTLAKE AVE. and receive reward?

LOST—LADY'S HANDBAG ON ROAD BEtween Anaheim and Santa Ana; contained watch, glasses, etc. Kindly return to H. E. COVERT, 502 Trust & Savings Bldg., Los Angeles. Reward.

Authoritative.

ITALIANS FORESEE VICTORY OVER TURKISH MOSLEMS.

Roman Staff Officer Emulates J. Caesar and Gives a Commentary of the War in Tripoli and Also Relates What He Expects to Have Accomplished There in Very Short Order.

[BY DIRECT WIRE TO THE TIMES.]

ROME, Jan. 15.—[Exclusive Dispatch.] From a staff officer in the War Office was obtained today the following lucid account of the situation in Tripoli, with important particulars of the proposed Italian advance into the interior, which is to be undertaken soon under orders from Rome.

"The first phase of the war, consisting of the occupation of the principal seaports on the coast of Tripoli and Cyrenaica, is finished. Moreover, bases have been established in Tripoli, Homs, Bengasi, Derna and Tobruk.

"The second phase of the war—the advance into the interior—has been planned in every detail and will begin soon.

"As the war is localized in the provinces of Tripoli and Cyrenaica, which were annexed by the Italians immediately after their occupation, the Italian government is assured of the neutrality of the great powers. It is free to operate either offensively or defensively without limitations as to time. In other words, we are at liberty to hasten or delay the defeat of the enemy, according to our own estimate of the relative advantages of attacking the Turks or of cutting off their supplies and thus compelling them to surrender.

"Fortified in the seaports they have occupied, the Italians are able to resist all attacks, as has been proved over and over again by the repulse of the Turks and Arabs with heavy losses. The blockade is sufficiently effective to diminish if not eliminate contraband of war, and it is only a question of time—inasmuch as the Turks cannot subsist on the resources of the country or get fresh supplies and munitions of war—when they will be forced to yield.

"In the last three months the Turks have succeeded in resisting the Italians owing to the help received across the Tunisian and Egyptian frontiers, where the French and British authorities were eluded. But the situation has changed since the Italian government called the attention of France and England to these violations of the obligations of neutrality. In the case of Egypt the occupation of the port on the Bay of Solum by an English garrison has stopped gun running and the Turkish forces in Cyrenaica cannot rely upon further supplies of contraband of war."

CANALEJAS CHANGES HIS MIND.

MADRID, Jan. 15.—[By A. P. Night Wire.] Premier Jose Canalejas, who yesterday tendered his resignation, together with that of the other members of the Spanish Cabinet, to King Alfonso on the question of a divergence of views as to the reprieve of Chato Chuqueta, a rioter who had been sentenced to death, has agreed to resume office with the same Ministry.

Machinery— And Mechanical Arts.

FOR SALE—PORTABLE PART TRACTION hydraulic rotary well drilling outfit, complete, good for drilling 1000 feet, 2½ and 3-inch tool rods; cook house. Will send list of tools. Price right. For a good driller can give work in the valley for about 1 year. J. H. WOOLLEY, Lancaster, Cal.

FOR SALE — 13-H.P. GAS ENGINE AND pump. WM. SULLIVAN, box 94, San Gabriel, Cal.

Patents— And Patent Agents.

PATENTS, TRADE-MARKS, COPYRIGHTS. Inventions of merit financed. Local and Washington office. MARSHALL TILDEN, registered patent att'y, 419 I. W. Hellman Bldg.

BIG FIRE IN BOSTON.

(Continued from First Page.)

portunity to form a base for further exploration of the various floors.

Men and women were carried down the ladders to the street, where ambulance surgeons from the nearby hospitals had formed a field hospital in the street.

Most of those who were brought down the ladders had had no time to get their clothing and were cared for in nearby houses.

The old hotel had 300 rooms, and most of these were occupied, it being estimated that more than 200 persons were in the hotel when the fire started.

Of these all but twelve, it was said, had been accounted for, and, while there remains the possibility that some of the missing twelve escaped, it is feared now that their bodies are somewhere in the ruins of the building.

"BIG MIKE" IS TAKEN.

Naked, Weak from Cold and Hunger, He and His Vicious Son Are in the Toils.

[BY DIRECT WIRE TO THE TIMES.]

LOVELOCK (Nev.) Jan. 15.—[Exclusive Dispatch.] Worn and wasted to a shadow from hunger and suffering from the cold, Mike Harum, feared in Lassen and Shasta counties, California, as "Big Mike," wanted for the murder of Deputy Sheriff William Blake of Bieber, Lassen county, was arrested today, after a desperate revolver battle, by Constable Wolf and a posse.

Mike's deaf-and-dumb son, as desperate as his father, escaped and fled to the Tules, five miles from this city, where he was trailed by Indian George. George came to Lovelock and swore in another posse. The young Indian fought his pursuers from 2 o'clock in the afternoon until dark, when he surrendered.

The desperate fight made by the two Indians showed that "Big Mike" intended to sell his life as dearly as possible. Had it not been for his weakened condition, more lives would have been sacrificed to his marksmanship with the rifle and revolver.

Mike was almost naked. His son had been shot through the nose and face. He was almost blind and was a pitiful object. The wound in the nose was received over six weeks ago when the two men fought Officers Lansing and Blake near Pittville, in Lassen county.

NEW FRESNO CHARTER.

FRESNO (Cal.) Jan. 15.—[By A. P. Night Wire.] Fresno voters will tomorrow select fifteen from among twenty candidates for positions on a board of freeholders to draw up a new municipal charter. Fifteen of the candidates are nominees of the Merchants' Association, three of labor unions and two of the Socialist party. The Merchants' organization has made no fight, however, to elect its full ticket. The promoters of the charter movement hope to see a commission form of government adopted.

INSANITY PRECEDES DEATH.

Former News Editor of the New York Commercial Passes Away in an Oregon Town.

[BY DIRECT WIRE TO THE TIMES.]

ASHLAND (Or.) Jan. 15.—[Exclusive Dispatch.] Frank B. Moore, formerly news editor of the New York Commercial and well known as a newspaperman, died here today following an acute attack of insanity, which resulted from nervous prostration.

Mr. Moore gave up his work in New York several months ago and went to Reno, Nev., where he had business interests. Recently he came to Portland to visit friends. While here he became ill and just before Christmas decided to go South again, hoping for benefit from the milder climate of California.

En route, his condition became so bad that he left the train at Ashland and entered a hospital, where he remained until his death.

CAN,T INDENTIFY HIM.

SACRAMENTO, Jan. 15.—[By A. P. Night Wire.] R. E. Warner, one of the mail clerks who was tied by the robber who looted the mail car of Southern Pacific train No. 16 near Redding on January 5, could not identify James Williams, arrested in this city Sunday on suspicion of holding up the mail car. W. Irvine and James Price, who were arrested with Williams, are held at the City Jail pending investigation.

CRUSADE AGAINST CIGARS.

SALT LAKE CITY, Jan. 15.—[By A. P. Night Wire.] The crusade against the Sunday cigar inaugurated by the commission government of the city yesterday, suffered a setback today when County Attorney Willey refused to issue a complaint against C. W. May, manager of a hotel cigar stand. May sold some cigars yesterday and unblushingly admitted the act.

Cities and Towns of Los Angeles County.

NEWS REPORTS FROM CORRESPONDENTS OF THE TIMES.

Pasadena.

CHARRED RUINS DRAW CROWDS.

Pasadena Fire Department Put Up Good Fight.

Beach Citizens Are Expected to Seize City.

Rich Minneapolis Merchant Dies Suddenly.

[Office of The Times, 83 S. Fair Oaks avenue.]

PASADENA, Jan. 16.—Hundreds of Pasadenans yesterday went to the corner of Washington street and Fair Oaks avenue to view the ruins of the Pasadena Hotel that was gutted by fire last Sunday night. A wing which was occupied by the servants stands partially intact. The remainder of the building is nothing but a charred ruin. The lower part of some of the walls are standing but the structure is practically a total wreck.

Some of the furniture was carried from the building and saved. However the greater part of the contents, both those owned by the proprietors of the hotel and those owned by guests, were destroyed.

The police maintained a guard about the building yesterday and the firemen rested after one of the hardest fights they have ever had.

Chief Clifford of the Fire Department stated last night that in his estimation the department did a good work to save the little it did. All of the apparatus from the Dakota street station and part of that from the Dayton street and Villa street stations was used. There were four lines of hose, comprising 3200 feet.

George Wilson, proprietor of the hotel, who is staying at the Hotel Maryland, said last night that he had made no future plans as yet. "I have done nothing," he said. "I am waiting for the arrival of my brother, John Wilson, from San Francisco. I paid off the help this morning."

The guests who were at the hotel when it burned have taken quarters in other hotels of the city, the managers of which promptly came to their assistance.

The origin of the flames remains an uncertainty, but is generally attributed to crossed wires. The building was being rewired according to a statement yesterday of W. J. Hoagland, hotel electrician. He said, however, that he had not been working in the part of the hotel where the flames burst out.

TO SEE THE CITY.

Praise-singers of both the charms of ocean and of mountains will join in a general serenade to Southern California today. Five hundred prominent professional and business men of Santa Monica are due to arrive in Pasadena at 11 o'clock this morning. They will spend two hours in sight-seeing and, incidentally, become better acquainted with local business men.

The Board of Trade has charge of the entertainment of the visitors and will take them motoring through the more attractive streets of the city and to the Busch sunken gardens. A committee headed by Secretary A. J. Bertonneau of the Board of Trade has been appointed to welcome them.

The automobiles will be assembled at the corner of Arlington drive and Fair Oaks avenue. A luncheon will be tendered the Mayor and city officials of Santa Monica, as well as members of the Board of Trade and Board of Education of that city at the Hotel Maryland.

The party will leave at 1 o'clock in the afternoon for Monrovia.

WILL MEET TONIGHT.

Prominent residents of Pasadena, South Pasadena and Alhambra will meet tonight at a banquet at the Hotel Raymond to discuss the community of interest plans that have been talked about.

Frank D. Tyrrell of Los Angeles will speak on "Co-operative City Building." At this time arrangements will be made, and the date set, for a business meeting at which it is proposed to take action on some of the plans under consideration.

Thomas H. Shevlin, a wealthy lumberman of Minneapolis, died yesterday morning in a house at No. 240 South Grand avenue, which he had leased for the winter. He had been in ill health for several years and came to Pasadena two weeks ago.

He leaves two daughters, Mrs. G. C. Beckwith, who, with her husband, was at his bedside, and Mrs. D. D. Tenny of Minneapolis, and a son, Thomas L. Shevlin, who achieved fame as a Yale football captain.

DATE IS SET.

The charity ball, which will be given for the benefit of the Training School for Boys and Girls, and which is to be one of the principal social functions of the winter, will take place at the Hotel Maryland February 15. The date was set yesterday morning.

Mrs. H. Page Warden has been appointed chairman of the entertainment committee. Other members of the committee will be appointed later.

AGED COUPLE INJURED.

Mr. and Mrs. Robert G. Livingstone, aged 82 and 75 years, respectively, while crossing car tracks on Fair Oaks avenue near Penn street yesterday were struck by a Pacific Electric car and thrown out of the vehicle. Mrs. Livingstone sustained severe bruises on the head while her husband was shaken up and cut about the body. Their condition is not serious.

CITY BRIEFS.

A report made yesterday gives the annual monthly attendance at Carmelita Playground as 6830; total attendance for the year 1911, 81,968.

The annual banquet of the Pasadena Clearinghouse Association will be held at the Hotel Green tonight.

The destruction of the Pasadena Hotel by fire may result in the erection of a clubhouse by the Washington Heights Club. The organization, which has contemplated building, is now without a meeting place.

Pasadena Board of Trade was notified yesterday by the Los Angeles Chamber of Commerce that it is entitled to three delegates at the coming convention called to consider the proposed State highway between Los Angeles and El Centro.

Rev. William Bayard Craig, formerly of Denver and New York, now pastor of the Redlands Christian Church, will speak at the Pasadena Christian Church tonight on "The New Era."

Rev. R. J. Campbell, noted London divine, and daughter left on the Santa Fe limited yesterday for the East.

Miss May Sutton's friends declare that the famous tennis player is determined again to go after championship honors. She has played frequently of late at week-end parties.

J. O. Hoover of No. 715 North Marengo avenue, died at his residence yesterday morning after a short illness. He came to Pasadena from Arlington, Ia., four years ago. He leaves a widow, Mrs. Anna B. Hoover, and a son, Harold O. Hoover. Funeral services have not yet been arranged.

Hotel Vista del Arroyo, Pasadena.
Furnished bungalow for rent. 1025 Colorado. Hill, 35 No. Wilson.
Indian baskets. Wigwam, 61 North Euclid.
Pictures framed at Wadsworth's.
For Rent—Modern six-room newly furnished house, one block from Maryland Hotel. Phone 140.

THAT MEDITERRANEAN FLY.

Pomona Expert Discusses the Menace and the Better Methods of Preventing Its Becoming Prevalent.

POMONA, Jan. 15.—Prof. A. J. Cook, formerly head of the department of biology at Pomona College, who has been in this locality on a visit, talked interestingly upon the vigilant warfare and the strict quarantine which the State Board of Horticulture is maintaining against the Mediterranean fruit fly.

Prof. Cook states that he found the quarantine law which operated against the importation of fruits from Hawaii, was defective in that it did not permit the quarantine inspectors to search fruit and baggage of incoming craft at the "three-mile limit," so that any pests might be destroyed before the dock was reached.

A special session of the Legislature recently amended the law as desired, the bill passing the Assembly in seven minutes and the Senate in five minutes. The State Board of Agriculture also granted Prof. Cook's department $10,000 to aid in keeping this alarming fly pest out of California citrus groves and fruit orchards.

NEWS BRIEFS.

The Pomona Woman's Club met this afternoon at the home of Mrs. J. Owen, No. 375 East Piedmont street. Mrs. John G. Robertson had charge of the programme and opened the discussion on "Early California History."

The Pomona Valley Ice Company is building a new cold storage warehouse 89x61 feet and two stories with basement. It will have a capacity of sixty cars of fruit. An auxiliary refrigerating machine of fifty tons capacity is also being installed. Aside from pre-cooling and storing the fruit of the Pomona Fruit Growers' Exchange, the ice company has handled more than 200 cars of oranges for growers of the Lordsburg district.

The funeral of Mrs. Hannah Arborn, who died here at the age of 84 years, was held yesterday afternoon from the family home, No. 960 East Fourth street, interment being made in Pomona Cemetery. The deceased is survived by a husband, to whom she had been married sixty-four years, and eight sons and daughters, three of whom live here.

County Superintendent of Schools Mark Keppel addressed a meeting of the Outlook Club upon "Educational Economy" at the First Unitarian Church last eveeninng.

TWO VETERANS ARE DEAD.

Gregory Ford Released for a Few Days' Visit at Beach, is Seized With a Fatal Illness.

SOLDIERS' HOME, Jan. 15.—Gregory Ford, one of the earliest members of this branch, died at the hospital here yesterday, at the age of 83. Ford, who was a miner by occupation, received an injury to the left hip many years ago that made it difficult for him to get about.

He obtained permission last week to be absent for several days to visit with friends at Long Beach, and on his becoming helplessly ill, these friends assisted him back to the hospital a few days ago, where he passed away today.

The friends referred to left no address, and there is no mention of relatives, except that of a brother, who died twenty-two years ago. The funeral is scheduled for 2 o'clock Tuesday afternoon. Ford's service was in Company B, first battalion, Nevada Infantry.

John Morgan, formerly of Company B, Thirty-third United States Volunteer Infantry (Spanish-American War,) a native of Texas, admitted from Galveston, Tex., in 1912, died January 14, aged 36.

BURBANK NOTES.

BURBANK, Jan. 15.—The Burbank Chamber of Commerce has added to its organization a Ladies' Auxiliary. Officers elected were: President, Mrs. L. B. Doan; vice-president, Mrs. Esther Kendall; treasurer, Mrs. W. J. Hornby, and secretary, Mrs. Walter Smith.

The Burbank Savings Bank and the First National Bank of Burbank from now on will be open Saturday evenings, from 7 to 8 o'clock.

The Burbank City Hall is now located in the Wood block, and in the near future will be open to the public.

YOUNG WOMAN PASSES.

Miss Florence Catherine Dyer, Who Recently Moved to Redondo Beach, Dies After a Brief Illness.

REDONDO BEACH, Jan. 15.—Miss Florence Catherine Dyer died this morning at 2 o'clock at her home at No. 122 Benita avenue.

Miss Dyer, who has lived for the past year with her mother and father, Mr. and Mrs. Samuel Dyer, came to this city from the East for her health last winter and had been in very poor health up to the time of her death. She leaves besides her parents, three sisters, Mrs. Edith Hamilton of Los Angeles, Mrs. Martha Hohn of Redondo Beach, and Mrs. C. O. Harris of Albion, Cal., and two brothers, Frank and Harry Dyer of Muncie, Ind.

The funeral services will be held Monday afternoon from the home of Miss Dyer's parents and the pall bearers will be A. E. Weatherly, B. A. Minor, Harry Pullman, G. F. Sproy and R. Lemon.

BIG CROWD.

Today this beach had the largest crowd here from out of town than ever before at this time of the year. The wharves were crowded with anglers and every bench around the beach filled. There were 500 bathers in the plunge, which is the greatest number that the bath house has had in its history at this season of the year. The dancing pavilion was crowded last night.

Long Beach.

CHAMPION IS GAME PATIENT.

Tells Long Beach Surgeons Leg Is Valuable.

Smilingly Orders It Amputated if Necessary.

Council Plans Removal of the Salt Lake Spur.

LONG BEACH, Jan. 15.—"If you can save my foot, do so, for I need it in my business, and it is worth $100,000 to me, but if you find my life is in danger take it off, and I'll rig up some kind of apparatus so I can use the other foot in my air flights."

Lying in the hospital ward and suffering intensely, Aviator Frank Champion smiles grimly and, in optimistic mood, delivered himself of the above this morning, and lent encouragement to the attending physicians, who say that grit and will power in accidents of this kind are half the battle and if possible they are going to save the foot so badly mangled yesterday by an accidental gunshot while Champion and his mechanic were hunting rabbits on Dominguez Field.

The wound last night was carefully dressed, sterilized and an injection of tetanus anti-toxin administered. This morning an examination was made, but it was not encouraging, as the bottom of the foot above shows some dark spots indicating bad circulation. Modern methods are being resorted to to keep life and circulation in the foot.

This morning Dr. W. W. Richardson was called into consultation by Drs. Newman and Townsend, but said that nothing can be done for five or six days and until all danger of infection, gangrene and tetanus have passed. If conditions still are favorable, one of two methods will be resorted to to give Champion a good leg. One of these methods is the grafting and wiring to the injured tibia the large bone of the foreleg of a dog or sheep, which has been tried in many cases successfully. The other plan is to trim off the tibia and shorten the small bone of the foot about five inches, then join the severed ends of the large bone by wiring and let them knit. This will give Champion a leg about four inches shorter than his uninjured member, but it will be sound and serviceable. Champion places implicit confidence in the physicians and tells them to do what they think best.

FORCIBLE REMOVAL.

The Board of Public Works today completed all details for the forcible removal tomorrow night of the spur tracks of the Salt Lake Railroad on Alamitos avenue, between Seventh and Tenth streets. These tracks, the city claims, are being operated without authority, and some six months ago ordered them removed.

Later an extension of thirty days' time was given them and this limit expires at midnight tomorrow night. The Salt Lake has intimated that they will make a legal fight to maintain the tracks, claiming that under the interstate commerce law they are compelled to serve the industries along the line of the road and must use the disputed tracks. It is probable that before the time limit expires the city will be served with an injunction. Otherwise a force of several hundred street men in the employ of the city will go to work on the tracks one minute after tomorrow midnight.

POLICE CHARGES.

The charges of incompetency preferred against Police Captain McCord by Chief Moyer will come before the Police Commission tomorrow morning, at which time a date will be set for the hearing. Meanwhile McCord is suspended from duty.

He is charged with having allowed a prisoner to escape and making no effort to recapture him. The captain denies and says that while he was hunting the escaped man he returned to police headquarters and surrendered.

Secretary Camp of the Chamber of Commerce is anxious to get out of the office and asked the directors today to hasten their choice of his successor. There are five applicants for the position, which pays $1500 a year. They are Clyde Hurley, a newspaper reporter; W. H. Chatham of the Santa Monica Chamber of Commerce; J. G. Seffern, connected with the Los Angeles chamber; A. M. Dunn and E. H. McClellan, two local men.

NEWS BRIEFS.

Ed H. Wallace returned today from Newport, where he conferred with his brothers relative to the wrecked State bank. A new vault door and other appurtenances have already replaced the wrecked portions and the bank resumed business this morning. The bottles of nitroglycerine left behind by the burglars were taken out to sea yesterday and thrown into the ocean. According to a revised checking of the losses, the burglars got away with $519.13.

Dr. M. A. Schutz lost out this morning in his demurrer filed against the damage suit instituted by Timothy A. Stephens for alleged slander made by Schutz at a public mass meeting during the recent municipal campaign. He will now have ten days to answer the charge against him. The suit is for $25,000 damages.

The first steel steamship to go on the Craig dry dock for repairs was lifted out of the water by the pontoons today. It is the schooner San Gabriel, 180 feet long, owned by a Los Angeles lumber company. In addition to an overhauling, a new smokestack built at the Craig foundry will be placed on the vessel.

The fund for the erection of a memorial monument in recognition of Aviator Rodgers ending his transcontinental tour at the beach has reached $150 and indications are that the entire sum needed will be voluntarily subscribed before the end of the week, several large contributions being promised.

The Country Club golf tournament, which has been on the boards for several weeks, will end Saturday in the finals between Bert Paul and William Campbell. The game next Saturday will consist of thirty-six holes.

The quartette arrested yesterday morning in a gambling raid were before Judge Hart this morning and on pleas of guilty were fined $25 with a jail sentence as an alternative.

Miss Edith McCrindle, daughter of Mr. and Mrs. George McCrindle, died last night after a short illness. She was a native of California, 21 years of age, and had lived in Long Beach eight years.

Legal.

IN THE SUPERIOR COURT OF THE STATE OF CALIFORNIA
In and for the County of Los Angeles.
No. 18167.

In the Matter of the Estate and Guardianship of Edward A. Jordan, a minor.

Order to show cause why Order of Sale of Real Estate Should Not be Made.

IT IS ORDERED, by the Court, that all persons interested in the estate of said minor appear before the said Superior Court on the 16th day of February, 1912, at 10 o'clock A.M. of said day, at the Court Room of said Superior Court, Department 2 thereof, in the Court House, in said County of Los Angeles, State of California, to show cause why an order should not be granted to the guardian of said estate to sell so much of the real estate of said minor as may be necessary.

And that a copy of this order be published at least four successive weeks in the Los Angeles Daily Times, a newspaper printed and published in said County of Los Angeles.

JAMES C. RIVERS,
Judge of the Superior Court.
Dated January 15th, 1912.

LEGAL.

Sale of U.S.S. Pensacola.—Sealed proposals will be received at the Bureau of Supplies and Accounts, Navy Department, Washington, D. C., until 12 o'clock noon, February 19, 1912, when they will be publicly opened, for the purchase of the Pensacola, appraised value $4750. This vessel will be sold for cash to the bidder offering the highest price therefor above the appraised value. Forms of proposal and bond, and information concerning the vessel and the terms and conditions of sale, may be obtained upon application to the Bureau of Supplies and Accounts. The vessel may be examined at the Navy Yard, Mare Island, Cal. BEEKMAN WINTHROP, Acting Secretary of the Navy. 12-29-11.

The following have been received at the Jewish Orphans' Home since the last report: Kaminsky Louis, Male 11 yrs.; Kosminsky Sadie, Female 9 yrs.; Kaminsky Edith, Female 7 yrs.; Zeiger Rebeckah, Female 12 yrs.; Zeiger Henry, Male 11 yrs.
SIGMUND FREY, Superintendent

STOCKHOLDERS' MEETING.

Annual meeting of the stockholders of the Los Angeles Trust & Savings Bank.

Notice is hereby given that the annual meeting of the stockholders of the Los Angeles Trust & Savings Bank will be held at the office of the bank, northwest corner of Sixth and Spring Streets, in the City of Los Angeles, County of Los Angeles, State of California, on Tuesday, January 16, 1912, at 3 o'clock P.M., for the purpose of electing a Board of Directors, hearing reports of officers, and for the transaction of such other business as may properly come before the meeting.
JAY SPENCE, Secretary.
Los Angeles Trust & Savings Bank.

Annual Meeting of Stockholders.

The annual meeting of the stockholders of The Los Angeles Electric Company will be held at the company's office, No. 645 South Hill street, Los Angeles, Cal., on Wednesday, the 24th inst., at 2:45 o'clock p. m., for the purpose of electing a board of five directors to serve for the ensuing year, and until their successors shall have been elected and qualified, and also to transact such other business as may be presented for their consideration.
R. M. ADAMS, Secretary.
Los Angeles, Cal., January 6, 1912.

Annual Meeting of Stockholders.

The annual meeting of the stockholders of the Los Angeles Lighting Company will be held at the company's office, No. 645 South Hill street, Los Angeles, Cal., on Wednesday, the 24th inst., at 3:15 o'clock p. m., for the purpose of electing a board of five directors to serve for the ensuing year, and until their successors shall have been elected and qualified, and also to transact such other business as may be presented for their consideration.
R. M. ADAMS, Secretary.
Los Angeles, Cal., January 6, 1912.

Annual Meeting of Stockholders.

The annual meeting of the stockholders of the Los Angeles Gas and Electric Company will be held at the company's office, No. 645 South Hill street, Los Angeles, Cal., on Wednesday, the 24th inst., at 2:45 o'clock p. m., for the purpose of electing a board of five directors to serve for the ensuing year, and until their successors shall have been elected and qualified, and also to transact such other business as may be presented for their consideration.
R. M. ADAMS, Secretary.
Los Angeles, Cal., January 6, 1912.

Annual Meeting of Stockholders.

The annual meeting of the stockholders of the Los Angeles Gas and Electric Corporation will be held at the company's office, No. 645 South Hill street, Los Angeles, Cal., on Wednesday, the 24th inst., at 2:00 o'clock p. m., for the purpose of electing a board of seven directors to serve for the ensuing year, and until their successors shall have been elected and qualified, and also to transact such other business as may be presented for their consideration.
R. M. ADAMS, Secretary.
Los Angeles, Cal., January 6, 1912.

LAST OF FAMOUS RANCHO.

George Griffiths Buys Remaining Section of Baldwin Lands and Will Set it to Oranges.

COVINA, Jan. 15.—The last available orange land in the fifth subdivision of the E. J. ("Lucky") Baldwin rancho, was sold this week, consisting of ten acres, to George Griffiths, who owns forty acres of oranges adjoining the property. Mr. Griffiths will plant to oranges during the spring months, and will also superintend the planting of forty acres for his sister, Mrs. A. L. Dowler, who recently purchased in this tract.

Over 300 acres of oranges are to be planted in this subdivision within a few months, the property being owned by a syndicate composed of E. W. Reed and others.

The Covina Irrigating Company is gradually burying the old "open ditch," which leads from the canyon mouth to the reservoir on San Bernardino Heights. Several miles of this ditch was placed underground in a cement conduit last year, and this year about two miles of ditch above Gladstone avenue will be treated in the same manner.

NEWS BRIEFS.

Grand Commander of Knights Templar A. A. Caldwell was the honored guest of Covina Commandery No. 49, K.T., tonight, and was accompanied by grand officers, who witnessed the impressive ceremony of conferring the Order of the Temple on two candidates from Monrovia, C. C. Bowerman and Dr. L. L. Day. Knights were present from Los Angeles, Whittier, Alhambra and Pomona. A supper was enjoyed at the Hotel Vendome at 6 o'clock, and later in the evening a banquet was served in the Knights Templar rooms.

At the annual meeting of the La Puente Co-operative Water Company, held Saturday, the reports showed that nearly 2,000,000 hour-inches of water had been used for the irrigation of 1500 acres of land during the year. S. L. Watts was elected president, the First National Bank of Covina, treasurer, and B. M. Given, secretary.

TO ESTABLISH EXCHANGE.

South Pasadena Is to Have an Improved Telephone Service, Says President Cass—News Briefs.

SOUTH PASADENA, Jan. 15.—A. B. Cass, president of the Home Telephone Company, who recently bought a home at Fair Oaks avenue and Oak street, says his company will in the near future, provide a separate exchange for South Pasadena. It is highly probable that the company will build a structure here to take care of the switchboards and other equipment.

The need of a separate exchange here has long been felt, and the improvement would be one that would be heartily welcomed by the business interests as well as the residents. As it is now, the company claims that the cable is carrying all the subscribers that it can, and the only way you can get a telephone is to wait until some one gives up a connection.

NEWS BRIEFS.

Rev. A. L. Wadsworth, No. 710 El Centro street, field editor of the Pacific Baptist magazine, has returned from a trip through Oregon, Washington, Idaho, British Columbia and other northern points.

At the regular quarterly meeting of the Memorial Baptist Church the following delegates were elected to attend the annual Southern California Baptist convention at Redlands January 16, 17, 18 and 19. Rev. Arthur L. Wadsworth, Miss Mildred Wadsworth, Mr. and Mrs. T. S. Tompkins, Dr. E. L. B. Godfrey and Rev. J. W. Greathouse.

Herbert J. Vatcher, Jr., has been appointed secretary of the Cawston Ostrich Farm, which has extensive holdings both in this city and San Jacinto. The second day of this month, the deal was finally closed by which Edward Cawston sold the larger part of his interests to a syndicate of bankers in Los Angeles. Preparations are being made to extend the business by establishing stores throughout the East, including Chicago and New York. At present the birds at the two places number over 1000.

Dwight C. Baker, who has been spending his holidays visiting his parents in this city, left yesterday for Berkeley to resume his studies in the State University.

SPECIAL EDITION.

LANCASTER, Jan. 15.—The greatly increased demand for reliable descriptive matter pertaining to the Antelope Valley, due to the fact that so much attention is being centered in this district at this time, brings a realization of the woful lack of such data, and to cover this need, at least for the present, the Antelope Valley Ledger, published here, has arranged to issue, in the very near future, a special illustrated and descriptive number of 10,000 copies.

When you have a bilious attack give Chamberlain's Tablets a trial. They are excellent. For sale by all dealers.—[Adv.

Benjamin Clothes

Nineteenth Semi-Annual Sale

blacks, tuxedos and full dress clothes.
Haven't you been here yet? Better hurry. Come today before all the top notches are picked over. Benjamin Clothes, you know, are good at any price, and when you can buy them at present cut rates, it's no time to procrastinate; 'cause the other fellow will beat you to it.
Everything in the house is on sale except blues,

$15 for Benjamin's $22 Suits and Overcoats.
$18.50 for Benjamin's $25 Suits and Overcoats.
$22.50 for Benjamin's $30 Suits and Overcoats.
$27.50 for Benjamin's $35 Suits and Overcoats.
$30 for Benjamin's $40 Suits and Overcoats.
$40 for Benjamin's famous $... Overcoats.

Suits and Overcoats Worth to $18

$13.50 Here is phenomenal value at $13.50. They are not Benjamin Clothes, but the next thing to it. $18.00 never bought better suits or overcoats and our price now is $13.50. $13.50

James Smith & Co.
548-50 So. Broadway
Between Mercantile Place and Sixth Street

That Breakfast

Ever try it?

Many persons are inclined to be careless about the food they eat. They forget that what they *are* is largely the result of how they *live*—that one's breakfast exerts a strong influence for the success or failure of the day's work.

A Saucer of

Grape-Nuts

served direct from the package with cream for the morning meal is a good start for the day.

It is easily digested, and full of rich, well-balanced nourishment for body and brain.

"There's a Reason" for Grape-Nuts

Postum Cereal Company, Limited, Battle Creek, Michigan.

The Bootery Smart Shoes for ... 432 BROADWAY

ORIENTAL RUGS
N. G. Baida, 352 South Broadway.

INVESTMENT BUILDING ...
1005-1008 W. P. ...
Sixth and ...
LOS ANGELES

Pacific Home ...
Are offering an ...
$1.00 PER ...
Information ...
331 SOUTH HILL ...

Before Going ...
Leather Pillow ...
$2.00 UP
SUNTAN LEATHER ...
318 South ...
Opposite ...

...ches

...e

$22.50 for Benjamin's $30 Suits and Overcoats.

$40 for Benjamin's famous $50 Overcoats.

Worth to $18 $13.50

...th & Co.

...roadway

...and Sixth Street

...eakfast

...bout the food they eat ... the result of how they ... influence for the success

...uts

... for the morning meal

...well-balanced nourish-

Grape-Nuts

...reek, Michigan.

Smart Shoes for W... 432 BROADW...

...L RUGS AUCTI... ...2 South Broadway.

INVESTMENT BUILDING CO. ... LOS ANGELES

Pacific Home B...

Leather Pillow C...

[St]ory of the Day's Events Below Tehachepi's Top.

NEWS REPORTS FROM CORRESPONDENTS OF THE TIMES.

San Diego.

[PL]AN PIER FOR FIRST VESSEL.

[San] Diego to Spend Million on Structure.

[Will] Be Model of Substantial Concrete Type.

[Ense]nada Merchant Is Not Permitted to Land.

[SAN DIEGO,] Jan. 15.—By the time [ships come] through the Panama [Canal,] San Diego's $1,000,000 municipal [pier] will be ready to receive them. [Harbor] Engineer E. M. Capps this [morning] stated he guarantees that [twelve] months from next June the [pier] will be ready for dedication. He does not anticipate that the [ships] will be ready to send ships [here] earlier than that date. He [says the] pier plans practically completed. The floor plan showing the [two] railroad tracks is also finished. He is now working on the detail specifications.

[By the] time the city has the money [from the] sale of the bonds on hand [Engineer] Capps states he will have all [the plans] and the written specifications ready to submit to contractors. [The bonds] are advertised to be sold [January] 31. With all the formalities [gone through] to close a deal for bonds [and the payment] of the money and other [action by] the Council, Engineer Capps [does not] anticipate that contracts for [the pier] can be let before June 1. [Eighteen] months from that date, [he is willing to] wager, the pier will be completed and ready for ships," said Engineer Capps. "It seems to me that the Chamber of Commerce Committee should get busy and send some one East to solicit business. They cannot start too early. Boosters should be sent to New York, Boston and Philadelphia to tell the people the kind of harbor improvements we are putting in, so they will not be afraid to send their ships here when the canal opens."

The plans completed include the floor of concrete, showing the position of two railroad tracks on the outer sides and the freight shed to occupy the center. Running straight from the bulkhead line the pier is to be 800 feet long and 130 feet wide. It is to be strictly fireproof.

The pier plan also shows 530 concrete piles beneath the steel frame of the dock, which is to be coated with the concrt floor. Before March 1 these plans will be ready for submission to the City Council.

Outside work on the harbor improvements consists of borings to determine the character of the ground. This will be completed in two weeks. Engineer Capps stated this morning that this work shows there will be no need of blasting; that the ground is of such character that it will hold the piles.

NOT ACCEPTED.

Though he has resided in Lower California for twenty years, during which time he has become the wealthiest of the residents of the Mexican peninsula, John Hussong, wholesale merchant of Ensenada, was denied permission to land in the United States when he arrived on the steamer Eureka yesterday.

The immigration officials simply placed the letters "L.B.P.C." after his name and would give no further reason for their act. The letters stand for "Liable become public charge." Hussong employed attorneys here today after bonds had been arranged to insure his return to Ensenada tomorrow. He intends to appeal from the decision of the local board of inquiry, which refused him landing, and says he will take the case to the Department of Commerce and Labor if necessary. He has two children attending school here.

Santa Ana.

[CO]URT CHANGES SENTENCE TO OBLIGE THE PRISONER.

[SANTA] ANA, Jan. 15.—Clyde T. [Taylor] today received a sentence of [fourteen] years in San Quentin [a few] minutes after a jury [brought] in a verdict of guilty to a [charge of] passing a worthless $25 [check] cashed last November by H. [...] the Cadillac Garage proprietor.

[Taylor] had a prior conviction against [him, having] served two years in San [Quentin] for stealing an automobile [from] W. Towner, former Superior [Judge.] In sentencing Taylor, Judge [...] gave Taylor his choice of [San] Quentin or Folsom. Taylor responded "Folsom." Taylor [was taken] from the courtroom and [was] at the jail, when Deputy [...] asked him why he [...] Squires to take him [back to the] courtroom, and Squires [...] "[It was] a slip of the tongue," said [Taylor,] "I meant San Quentin." [The court] obligingly changed the order.

[HOPE] ABANDONED.

[Hope of] the immediate capture [of the] men who blew open the [vault] of Newport safe at New[port Be]ach Friday night has been [abandoned.] Sheriff Ruddock and his [deputies] and the W. J. Burns Detective [Agency] operative, returned from [Santa] Ana Canyon late last night [and state] that the men are out of [the county.]

[With] Santa Fe trains passing frequently, the men may have easily [caught] a freight train to either San [Bernardino,] Los Angeles or San Diego. [They] have in their possession, [no] doubt, considerable coin that [was] twisted by the explosions. [Part] of the $2600 left in the bank is badly mutilated. By the venture, the robbers got $200 apiece. The Burns operative says he is convinced that the job was done by greenhorns, as no professional would have used as much nitro-glycerine as was used Friday night.

WHAT IT WANTS.

The Pacific Telephone and Telegraph Company has submitted to the City Trustees a copy of the ordinance that the company would like passed granting the company a franchise here. The ordinance does not mention the fixing of rates, and officials of the company say the reason is that rate-fixing is taken out of the hands of cities by the recent legislative enactment on public utilities. The franchise asked for is for thirty years, and two per cent. of the gross receipts of the company are to be paid to the city as a franchise tax.

NEWS BRIEFS.

Everett Sealey, aged 15, was knocked from a motorcycle today by a fractious horse, and in the fall received a broken shoulder. The horse ridden by a girl, Olive Lopez, ran three blocks before he was caught. The animal received a bad cut on one leg.

A thief who entered the home of T. Elliott at No. 706 East Sixth street last night broke open a china bank, belonging to a child, and stole $1.89. In breaking the bank, the thief cut his hand and spilled a quantity of blood.

Marriage licenses: Fred McBryde, 27, and Nettie I. Pierpoint, 28, both of Los Angeles; Henry P. Scanlon, 22, of Spadra, and Ula V. Chitwood, 18, of Pomona; Theodore Salveson, 21, and Elizabeth M. Greene, 19, both of Fullerton; Reinhold Dinkler, 24, of Anaheim, and Jenny Danker, 19, of Olive; George A. Mills, 61, and Agnes Barnds, 43, both of Fullerton.

Ontario.

[RA]DICAL UTTERANCE STIRS TOWNS' WRATH.

[ONTARIO,] Jan. 15.—Highly in[censed] at the "to-hell-with-the-[outside]" sentiment defiantly expressed at a meeting recently held at [the county] seat, a mass meeting of Ontario citizens held at [the] City Hall last night selected [twenty-six] delegates to attend the [county] charter convention to be held [at San] Bernardino next Thursday.

[At the] San Bernardino mass meeting [for the] purpose of selecting delegates [to] the convention, when there [was a protest] to the effect that the [selection] of twenty-five delegates from [the county] seat would not be fair to [the rest] of the county, a speaker of [the county seat] City retorted with a "To hell [with the] outside" and added that San [Bernardino] was capable of drawing up [a] charter without the assistance [of the] other sections of the county. [It was] these remarks, which met [with more] or less approval at the re[cent San] Bernardino meeting, that [stirred] the hearts of Ontario citizens [and] taxpayers gathered at the [meeting] last evening, and they went just one better than their sister city on the east and named twenty-six delegates.

Those who will represent Ontario at the charter convention Thursday are George A. McCrea, H. E. Swan, Charles Frankish, Ben F. Warmer, Glenn D. Smith, W. A. Freemire, J. T. Morris, J. Cullen Wright, Jacob Jesson, John Mitchell, J. B. Moores, George G. Laidlaw, F. C. Crowell, F. Whitney, H. I. Ross, R. B. Campbell, P. W. Tonneson, George R. Holbrook, James Bradford, R. F. Spencer, F. J. Dysart, J. L. McMinn, R. P. Garbutt, Crombie Allen, C. G. H. Bennink and Joseph Dundas.

And Ontario will not be the only city in the county outside of San Bernardino to have representatives at the charter convention. Last night's meeting also appointed a committee composed of H. E. Swan and George A. McCrea to confer with Upland citizens in the matter and a similar committee, J. Cullen Wright and Jacob Jesson, to bring the matter of delegates before the people of Chino.

Banning.

[IN]DIAN MINER SAVES CASH AND GOES HUNGRY.

[BANNING,] Jan. 15.—Investigation [of the] personal effects of Jose [...], an aged Indian who died [...], revealed the fact [that the] old man had hoarded gold [while] starving to death.

[He was] one of the oldest members [of the] vanishing race of Mission [Indians] of Palm Springs reservation, [where] the number has been re[duced] by disease. He was ill [for some] months, and white neighbors [supplied] him with food to pre[vent starvation,] which would have [been needless] had they not [...] in his behalf. [...] proves that Rafael [...] had coins stored away in an old trunk, and it is believed that other treasure is buried near his humble cabin in the desert.

The finding of the gold makes a new niche in Indian history, as it is the only case known of an Indian being a miser. The reverse is usually the rule, and the Mission Indians rarely save money, but spend it freely for the first things that strike their fancy.

A sad feature of the case is that a sister of the deceased, worn out from caring for him, became a raving maniac immediately following the death of her brother, and after a terrific struggle with the officers, was subdued and committed to the State Hospital at Patton.

San Bernardino.

SIX LIMITED TRAINS LATE

Delayed Traffic Is Coming Into San Bernardino.

Eager Travelers Snowbound in Kansas.

County Supervisors in Deadlock Over Office.

[BY DIRECT WIRE TO THE TIMES.]

SAN BERNARDINO, Jan. 15.—[Exclusive Dispatch.] Eleven Santa Fe passenger trains arrived here today from the East, among them six trains of the California Limited. They had been snowbound in Kansas. These trains were due here two a day.

Passengers were elated at prospects of reaching Los Angeles, to which point most were bound.

This is the first time in railroad history that six limited trains have come in together.

PULLING WIRES.

The Supervisors are deadlocked over the appointment of a successor to County Assessor H. B. Wilson, who died Saturday.

S. B. Wright was placed in nomination but failed of securing the full board's endorsement, F. P. Meserve falling by the wayside in similar manner.

An indefinite continuance was taken and in the meantime politicians of all sorts of complexion are pulling wires for favorites.

BANKER-PIONEER.

John Andreson, Sr., one of the pioneers of the valley, died today at the home of his daughter, Mrs. Walter Kohl.

The deceased came here in 1871 and up to the time of his death had been one of the foremost residents of the city. For many years he was president of the Farmers' Exchange Bank. He also served as a member of the Board of Supervisors and as a City Trustee. The funeral will occur tomorrow at 2 o'clock from the Kohl residence.

ORANGE.

ORANGE, Jan. 15.—J. H. Adams & Co. of Los Angeles have notified the City Trustees that the $50,000 water bonds and the $5000 fire department bonds have been approved by the purchaser's attorneys, and that the Adams Company will have the money here soon. This is good news to Orange, for it means the early building of a new water system.

Ontario.

FIVE COUNTIES WILL BE REPRESENTED AT MEETING

ONTARIO, Jan. 15.—Members of the Ontario Current Events, the hostess club, are making elaborate preparation for the entertainment of more than one hundred delegates to the convention of the California Federation of Women's Clubs, southern district, which opens at the Masonic Hall Wednesday morning.

The southern district includes the counties of San Bernardino, Riverside, San Diego, Orange and Imperial and more than forty clubs will send delegates to the Ontario convention. Mrs. Ella L. Westland of Upland is president of the southern district.

A feature of the visit of the delegates will be an automobile drive over the city and suburbs. This is being planned and will be carried out by the Ontario Chamber of Commerce.

The convention will be officially called to order Wednesday afternoon. Rev. John Oliver of the First Methodist Episcopal Church will deliver the invocation. He will be followed by a piano solo by Miss Ethel Bacon of this city, after which there will be addresses of welcome by Mayor George B. Sell and Mrs. Jacob Jesson, president of the Current Events Club. Among the Ontario people who will speak will be Mrs. Frederic E. Unholz, recording secretary California Federation of Women's Clubs; Mrs. Cornelius G. H. Bennink, and Dr. Jean F. Loba. The Committee on Music, composed of Miss Ala Ballou, Miss Mary Goss and Mrs. Hugh H. Frankish, has arranged a splendid vocal and instrumental programme for the convention.

On the various local committees that will look to the wants of the visitors are the following:

General Arrangements, Mrs. Jacob Jesson, Mrs. F. E. Unholz, Mrs. Archibald T. Hamilton, Miss Janette Newton, Mrs. Arthur E. Huntington, Mrs. Henry Edson Swan, Mrs. George T. Barr; Hospitality, Mrs. Cassius F. Moore, Mrs. James B. Draper, Mrs. George B. Sell, Mrs. Nathaniel L. Mitchell, Mrs. Jefferson Taylor, Mrs. George R. Holbrook, Mrs. A. J. Clark; Trains, Mrs. Earl Boone, Mrs. R. D. Bordwell, Mrs. H. Berg, Mrs. Herbert I. Ross, Mrs. W. D. Campbell; Pages, Mrs. R. P. Garbutt, Miss Dorothy Graber, Mrs. F. T. De Arman, Mrs. Edward V. Caldwell, Miss Deane Parke, Mrs. Petrus E. Ostran, Mrs. Earl Hill; Social, Mrs. Lewis H. Mertz, Mrs. Edwin Cramer, Miss Jane Martin, Mrs. John S. Armstrong, Mrs. W. A. Freemire, Mrs. G. Gaylord Watson, Mrs. Earl H. Richardson, Mrs. J. S. Huntoon, Mrs. Charles S. Orr; Courtesy, Mrs. W. J. Campbell, Miss Grace Smyth, Mrs. Ross P. Garbutt, Mrs. Lester R. Kennedy, Mrs. S. H. Gardiner, Mrs. George B. Sell, Mrs. H. Hamer Dilworth, Mrs. Earl D. Boone; Decoration, Mrs. J. M. Horton, Mrs. Jacob Jesson, Mrs. N. L. Mitchell, Mrs. George Holbrook, Mrs. George P. Daum, Mrs. J. S. Armstrong.

NEWS BRIEFS.

Preliminary plans have already been prepared and a bond election is to be called in the near future by the school trustees of Cucamonga, for the erection of a fine new modern schoolhouse. This was decided on at an enthusiastic mass meeting of Cucamonga's leading citizens, at Kilbourne's Hall, Saturday night. The election, which will probably be held some time in February, will call for a $40,000 issue. The building will be of concrete construction and will contain twelve rooms.

Ventura.

CHAMBER OF COMMERCE WANTS WOMEN MEMBERS.

VENTURA, Jan. 15.—The local Chamber of Commerce has elected new officers and is in excellent working order for the coming year. At its last meeting it broached the subject of urging the women of the town to become members and there was considerable discussion over the matter, the concensus of opinion being that it would be a good thing for the city to have these civic workers to aid. The proposition was referred to the Membership Committee.

The body has done some excellent work the past year and the city has profited and will profit by it to a great extent in the future. The most important project carried through was the successful finish of the preliminaries for the building of the Rincon Beach boulevard. Work of the boulevard is now under way and work on the new bridge across the Ventura River here, a part of the boulevard, will be begun by spring.

The chamber has taken hold of the matter of building a road through the mountains from the San Joaquin Valley to the coast at this point with vim and has secured a tentative promise from the Board of Supervisors to help.

Chairman Hobson, at the last meeting of the body, named the following committees for the year:

Advertising—D. J. Reese, Fred Mercer and F. W. Ewing.

City Improvements—Erwin Kellogg, O. A. Wadleigh, F. P. Shaw.

New Industries and Manufactories—T. G. Gabbert, W. S. Baylis and T. O. Turner.

Entertainment—T. J. Donovan, Robert M. Clarke, T. S. Newby.

Ways and Means—G. J. Little, Julius M. Hansen, C. H. Dickson.

Legislation — J. P. Rasmussen, George Farrand, A. L. Hobson.

Membership—W. H. Francis, Edgar Carne, C. N. Kimball.

Railroad and Transportation—Jas. Blackstock, W. A. Bonestel, C. G. Bartlett.

Statistics and Immigration—Ben Fazio, John Reppy, J. L. Argabrite.

Good Roads—J. Lagomarsino, John Reppy, Don Bowker.

County Promotion—A. C. Gates, T. G. Gabbert, J. Lagomarsino.

MISSION DISINTEGRATES.

A large piece of plastering fell from the front of the old Mission church here yesterday. While by some it is believed that only the plastering was cracked, caused by the hot and heavy wind of last week, there are those who think the walls of the old building have settled. At any rate Father Grogan, the parish priest, is going to have a builder investigate the building.

The church was built in 1782, and aside from a new shingle roof put upon it in 1856, has never been braced or had any especial work put upon it. The roof was formerly of the heavy tiling of early days and an earthquake shook this in.

Investigation shows that the western wall of the building has bulged outward and it is proposed to brace it on that side with a concrete abutment. While the building is considered perfectly safe and good for another century, as a precautionary measure it is deemed advisable to give the church an overhauling and a bolstering to preserve it for the future.

NEWS BRIEFS.

This city is arranging for two bargain days to be held on Friday and Saturday, January 26 and 27, when the Parent-Teacher Association will present the operetta of the "House that Jack Built," the parts to be taken by the school children.

The Southern Pacific has finished the extensive repairs on the bridges across the Santa Clara at Montalvo and the Ventura River at this point. A span of 150 feet has been made in the bridge here and steel trussed. It is made wide so that there will be no trouble for the flood waters in the river to get under. Besides the bridge has been made eighteen inches higher. Both bridges were badly damaged by the floods of last spring.

Canby Bell, who cashed bad checks at Camarillo, has been put on probation for two years by Judge Clarke. He is to report monthly to the probation officer and also he is to put aside $15 of his wages each month so that he will have a nest egg at the end of his probationary period. His friends have already made good the amounts he secured on the checks.

A marriage license has been granted Earl Viles, aged 30, and Ruth Mary Fleisher, aged 34, both of Santa Paula. Viles, who is now a prosperous rancher of Lompoc, was twice a candidate for the office of Auditor and Recorder in this county on the Republican ticket.

GOOD ROADS ASSOCIATION.

Brawley Organization Formed to Promote Good Roads and Co-operate With Similar Bodies.

[BY DIRECT WIRE TO THE TIMES.]

BRAWLEY, Jan. 15.—[Exclusive Dispatch.] The Imperial Valley Good Roads Association filed papers of incorporation with the county clerk today. The object of the organization is to promote good roads in Imperial county and to work in conjunction with other bodies in other localities organized for a like purpose.

Its special place of business is Brawley. Officers and directors are R. C. Jeckell, president, J. A. Potter, vice-president, Bert Godwin, secretary, W. T. Dunn, treasurer and H. B. Stewart of Brawley, Ernest Hebet and M. V. Dutcher of Imperial, V. E. Stockwell of Alamorio and B. E. Nosler of Alberta directors.

No Trouble to Rid The Skin of Hairs

(Styles Dictum.)

Science is greatly interested in a powder known to druggists as delatone, the discovery of which is due to Professor von Kahlden. When a little is mixed with water to form a paste and applied to the hairy surface for two or three minutes, then rubbed off, you will find the hairs are gone. This way of ridding the skin's surface of superfluous growths is fast gaining popularity because of the absence of pain.

Delatone is especially valuable because of its antiseptic qualities and for the reason that rarely is the second application necessary. While delatone costs a dollar an ounce, it is worth several times its cost to rid the skin of objectionable hairs.

LED ONLY BY VENTURA.

Anaheim With Limited Area Made a Wonderful Record During Past Year—Orange Outlook.

ANAHEIM, Jan. 15.—In point of percentage of increase in building operations in 1911 as compared with the year 1910, the city of Anaheim is distinguished in being second in a list of twenty-one of the principal cities of Southern California.

It is led by Ventura alone. Anaheim's gain was 102 per cent. That of Whittier, next in the column, was 80 per cent. Fourth on the list is Ontario, with a gain of 64 per cent.

From there they drop away to 50 per cent. for Long Beach and 42 for San Diego, Riverside, with 1 per cent., is the lowest in the column.

The above report was secured from official records. Down the line among all the southern cities, Anaheim is the smallest in area, its corporation lines including territory but a mile square. Just over the city limit line stands the Anaheim Sugar factory, which was finished in 1911, and represents an expenditure of much more than Anaheim gets credit for through the building permit department. The sugar factory building investment of better than $500,000 alone would have put Anaheim well toward the top of the column had it been figured as a part of the actual city building investment.

The coming year promises to be even a greater building year for the Mother Colony city than any in the history of the city. Among some of the buildings that are being planned at present are: A two-story brick building to be erected on West Center street, near the Old Commercial Hotel, a landmark in the hotel history of the south. This new business block is to be one of the largest in the city and will later extend over the site on which stands the old landmark hotel.

The Concordia Society will erect a modern clubhouse on South Los Angeles street, within a block from the heart of the city. Fritz Rhuman, a pioneer resident here, and a retired capitalist, is having ground broken for a garage on North Los Angeles street. This garage building will be the best in the county and will be occupied by G. T. Ingram, who will remove from Garden Grove to this city. Joseph Backs, another pioneer of Anaheim, will erect a business block on North Los Angeles street. Several handsome residences are being planned to be erected on South Los Angeles street.

ORANGE OUTLOOK.

The outlook in the orange market between now and July 1, in the opinion of well-posted orange men, is not good. The fact that a lot of frozen fruit was thrown on the market for what they will bring, will lower the price of the product. These frozen oranges were shipped from the great navel country about Pomona, Riverside, Redlands, San Bernardino and other upper country territory in which section is produced 80 per cent. of the navels of the State.

In the last ten days circulars have been going the rounds in the East offering this fruit at from 60 to 75 cents, admission being made that it is partly frozen.

SHOT THROUGH THE LEG.

Colton Man Shoots Fellow Workman and Is Charged With Assault With a Deadly Weapon.

COLTON, Jan. 15.—L. C. Brightwell, charged with assault with a deadly weapon upon James Murphy, was arraigned before Justice Hanna this morning. Brightwell plead self-defense and was placed under $500 bail for appearance at his preliminary hearing, which is set for Friday, January 26. Murphy and Brightwell are both employees at the Pacific Fruit Express plant, where the former received a shot through the right leg from a revolver in the hands of the latter. Both men have borne excellent reputations heretofore.

NEWS BRIEFS.

Clark Craig was fined $5 by Justice Hanna this morning for disturbing the peace.

Piles Cured At Home

Quick Relief — Trial Package Mailed Free to All—in Plain Wrapper.

The Pyramid Smile.

Many cases of Piles have been cured by a trial package of Pyramid Pile Remedy without further treatment. When it proves its value to you, get more from your druggist, at 50 cents a box, and be sure you get the kind you ask for. Simply clip out free coupon below mail today together with your name and address on a slip or paper, to the Pyramid Drug Co., 430 Pyramid Bldg., Marshall, Mich., and a sample will be sent you FREE. Save yourself from the surgeon's knife and its torture, the doctor and his bills.

Free Pile Remedy

This coupon, when mailed with your name and address, will entitle you to a FREE SAMPLE of the great Pyramid Pile Remedy. Sent by mail prepaid, and in a plain wrapper.

Send This Coupon Now for Quick Relief from Piles

JANUARY 16, 1912.

Cut out the above coupon, with five others of consecutive dates, and present them at this office, with the expense bonus amount herein set opposite any style of Dictionary selected (which covers the items of the cost of packing, express from the factory, checking, clerk hire and other necessary EXPENSE items), and receive your choice of these three books:

The $4.00 WEBSTER'S New Illustrated DICTIONARY (Like illustration in advertisement elsewhere in this issue) is bound in full Limp Leather, flexible, stamped in gold on back and sides, printed on Bible paper, with red edges and corners rounded; beautiful, strong, durable. Besides the general contents as described elsewhere there are maps and over 600 subjects beautifully illustrated by three-color plates, numerous subjects by monotone, 16 pages of valuable charts in two colors, and the late United States Census. Present at this office six consecutive Dictionary coupons and the Expense Bonus of 98c

The $3.00 WEBSTER'S New Illustrated DICTIONARY It is exactly the same as the $4.00 book, except in the style of binding—which is in half leather, with olive edges and with square corners. SIX Consecutive Coupons and the Expense Bonus of 81c

The $2.00 WEBSTER'S New Illustrated DICTIONARY Is in plain cloth binding, stamped in gold and black; has same paper, same illustrations, but all of the colored plates and charts are omitted. SIX Consecutive Coupons and the Expense Bonus of 48c

Any Book by Mail, 22c Extra for Postage

Mathews Paints

The most rigid care in the selection of your paint dealer is necessary to the satisfaction that comes from using paints that are Right. The average person is ignorant of the fact that many brands of prepared paint are made up from 16 to 70 per cent (!) of chalk, barytes, silicate and water, with not a trace of lead. (U. S. Government Bulletins.)

This inert material, while worthless as a paint body, gives weight and bulk, but quickly dissipates after drying, showing the paint's shoddy character after a short season of exposure to the weather, especially the salt-laden air of Southern California.

You can use MATHEWS PAINTS with a certainty that they are not in this class. We could not afford to risk our 29 years record of honest paint making by using such methods to increase our profits. Come to us for absolute paint satisfaction.

P. H. MATHEWS PAINT HOUSE
219-221 South Los Angeles St.
A1025—PHONES—Main 1025

"Not How Cheap, But How Good"
TRADE P.H.M. MARK
LOOK FOR IT

$8 WORK GUARANTEED

Till Jan. 25 we will make our "Whalebone" double suction plates for $8.00. Do not cover roof of mouth; lightest plate known; guaranteed to bite corn off the cob.
Telephone Main 5772

Teeth made without Plates..$4.00
Crowns..................$4.00
Gold Fillings...........$4.00
Teeth extracted without pain $1.00
Silver Fillings.........$1.00

Whalebone Painless Dentists
Take Elevator to Second Floor — 437 South Broadway

Join the Sunset Panama-Pacific Club

We are going to have 45 members in the club in Los Angeles and we also want a total of about 35 members in the cities outside of Los Angeles.

We want one or two ambitious and energetic people of good character in Pasadena, Long Beach, Santa Monica, Pomona, San Bernardino, Redlands, Riverside and other Southern California cities and towns to join the club and earn that four weeks' trip embracing the San Francisco World's Fair, 1915, Yosemite Valley, Portland, up the Columbia River, to Yellowstone National Park and Salt Lake City.

Remember, that all expenses are paid; you can leave home without a cent in your pocket, take this $400 trip, and have money in your pockets when you return home.

This is Not a Contest. You have a definite amount of work to do in a definite period.

There is no entrance fee or other expense to members. All that is necessary to qualify for this grand trip is to START NOW and get TWO subscriptions a week from your friends and others to SUNSET, The Pacific Monthly.

DO NOT DELAY, but write at once for full particulars and registration blanks.

E. W. FARRAR, Special Representative.
Hotel Antlers, 421 West Fourth St., Los Angeles.

By Mail 15¢

Southern California and the expansive Southwest—its wonderful growth, its vast resources, its opportunities—vividly, accurately and exhaustively portrayed in the 20th Anniversary Midwinter Number of the Los Angeles Times. Six parts of 32 pages each, magazine form. Illuminated covers and colored illustrations throughout. An acknowledged authority, covering present conditions and development. Interesting, informing and of inestimable value.

Out January 1st. By mail 15c, coin or stamps. Order now. Address THE TIMES Los Angeles

Men's Clothing — Clothes for Men and Young Men
DESMOND'S
Corner Third and Spring Streets.

$10 Watches — Montgomery Bros., Jewelers, 4th & Broadway.

THE CITY
AND ENVIRONS.

TODAY AND TONIGHT.

THEATERS.

Auditorium—Grand opera, "Louise".. 8:15 p.m.
Adolphus—Vaudeville ....2:30, 7:30, 9:00 p.m.
Belasco—"Alias Jimmy Valentine".... 8:15 p.m.
Burbank—"Way Down East"........... 8:15 p.m.
Empress—Vaudeville ....2:30, 6:30, 7:45, 9:00 p.m.
Garrick—Vaudeville ....Continuous
Grand—"The Campus" ....2:15 and 8:15 p.m.
Lyceum—"Three Twins" .... 8:15 p.m.
Majestic—"The Chocolate Soldier".... 8:15 p.m.
Mason—"The Fortune Hunter"......... 8:15 p.m.
Orpheum—Vaudeville ....2:15 and 8:15 p.m.
Pantages—Vaudeville ...2:30, 6:30, 7:30, 9:00 p.m.

PUBLIC MEETINGS.

City Council—City Hall .... 9:00 a.m.

"THE LAND AND ITS FATNESS."
Permanent exhibit at the Chamber of Commerce building on Broadway.

BUREAU OF INFORMATION.
Times Office, No. 531 South Spring street.

NEWS IN BRIEF.

Advertising Men's Meeting.
The club of advertising men, formed a few days ago, will meet at the Angelus today at 12 o'clock for permanent organization.

Baptist Convention.
The Southern California Baptist Convention will meet in Redlands today for a four-day session. Mattison B. Jones of this city is president and will present his annual report this evening.

Lecture-Recital Tonight.
"Some American Humorists" will be the subject of a lecture-recital to be given at the Young Women's Christian Association this evening, by Paul Pearson, a noted reader and lecturer. The proceeds will be used for the benefit of the association school of expression.

Tennessee Programme.
The Tennessee State Society of Southern California is arranging an interesting programme at the Gamut Club house, No. 1044 South Hope street, Thursday evening, consisting of readings and vocal and instrumental music. Banjo and cornet selections will be rendered. A number of new members are expected.

Funeral of Mrs. Bien.
Funeral services over the remains of Mrs. Alice M. Bien of this city, who died on Sunday morning, will be conducted this morning at 10 o'clock, at her late residence, No. 419 West Thirty-third street, and not in the afternoon, as previously stated. Dr. E. A. Healy will officiate.

Free Recital at St. Matthias.
A sacred recital and choral evensong will be given in the new crypt of St. Matthias Church, Washington street and Normandie avenue, this evening. The programme will be given by Ernest Douglas, organist, Mrs. White, Mrs. Albee and the church choir. No admittance will be charged but a silver offering will be taken to help pay for the organ.

Gave Him Hammered Brass.
The office force of the Board of Education called Joseph Scott to the board rooms yesterday at noon and presented him with a handsome desk set of hammered brass, as a testimonial of their regard. The committee having the matter in hand was composed of J. B. Monlux, W. S. Sheldon, Miss Esther Newlin and C. F. Lens.

Registration at Y.W.C.A.
Registration for the various classes in the Young Women's Christian Association School began in earnest yesterday and it was a busy day at the office. The Commercial school leads, but there is a strong call for cooking, sewing, millinery, home nursing, expression, English, languages, music and art. Young women desiring to enter are requested to register at once.

Little Journey to Mt. Sinai.
Prof. Caspar Rene Gregory of the University of Leipsic and Charles Eliot Norton, memorial lecturer of the Archaeological Institute of America, will address the Southwest Society of the Institute this evening at 8:15 p. m. in the Arrow Theater, Hamburger building. Prof. Gregory's topic will be "Mount Sinai: Its Monasteries and Manuscripts." Tickets of admission can be secured at the Southwest Museum, No. 320 West Eighth street.

Success of Local Evangelists.
Evangelist George W. Taylor and wife of Los Angeles, assisted by Prof. J. E. Ogden, soloist and musical director, have just closed a five-weeks successful campaign at Emmett, Idaho. Mr. Taylor is a sincere and effective preacher and Mrs. Taylor, as cornetist and personal worker, is an indispensable helper. They have now gone to Genessee, in the same State. They spent the entire year of 1910 in Washington and Oregon, where they met with marked success also.

New Use for Pool Ball.
Paul Drew was arrested yesterday by Detective Browning, charged with having stolen a pool ball from George Gritzen's billiard parlor, No. 102 Wilmington street. He was taken at No. 242½ South Main street, where he had attempted to brain Joe Maze with the ball for the alleged purpose of robbery. The two men shared a room. While Maze slept Drew pounded him on the head, making several deep scalp lacerations. Drew will be sentenced Friday.

On the Arroyo Seco.
Mrs. A. S. Lobingier, president of the Woman's City Club, will address the Evening City Club tonight on the subject of taking Arroyo Seco into the city, in the club's dining-room, in the Wright & Callender building. Mrs. Lobingier did not give her address yesterday before the Woman's Progressive League, but will do so next Monday afternoon. The meeting was postponed yesterday because Mrs. Oliver C. Bryant, chairman of the Committee on Arrangements, was obliged to go to Sacramento to attend a meeting of the State Board of Charities and Corrections.

Dance Hall Man Wants Jury.
Frank Solomon, who conducts a dance hall at Ninth and Grand avenue, was arraigned before Police Judge Chambers yesterday afternoon on a complaint sworn to by Mrs. May Hall, charging him with permitting minors to frequent his place. The woman swears that her daughter, Miss May March, 17 years old, recently went to the hall and danced until midnight. She was accompanied, the mother says, by two High School boys and Anna Taylor, who is only 15. Solomon pleaded not guilty and demanded a jury trial. His case was set for April 12.

BREVITIES.

—Thousands of andirons, fire sets and basket grates retailed at wholesale prices at J. W. Frey's Mantle House, corner Twelfth and Los Angeles streets.

If Henry B. Major will communicate with his uncle, George J. Major, 423 East Third street, he will learn something greatly to his advantage.

The Times Branch Office, No. 116 South Broadway. Advertisements and subscriptions taken.

Furs sacrificed one-half price. Alaska Fur Co., 224 Mercantile place.

Hotel Rosslyn and Natick. Best 25-cent meals. Sunday eve, 35 cts.

TVEITMOE AND LAWLER.

Man Under Indictment Makes Charge Against Special Federal Prosecutor.

FRESNO, Jan. 15.—In his annual report to the California Building Trades Council this afternoon, Secretary-Treasurer O. A. Tveitmoe declared that United States Prosecutor Oscar Lawler at Los Angeles had attempted last December to induce Tveitmoe and other labor leaders to implicate Samuel Gompers in the McNamara affair under promise of immunity from prosecution, "and other consideration." Tveitmoe declared that Lawler wanted to have them say that Gompers knew in advance of the trial that the McNamaras were guilty.

This was the only startling feature of the Tveitmoe statement which had not been forecast. It was received with applause, and apparently the officers of the council will be supported by the members in the defense they will make to the present Los Angeles proceedings. Tveitmoe has not yet asked for official indorsement from the council.

The reading of the report, which took about three hours, concluded the work of the afternoon. Adjournment then took place preparatory to committee work tonight and the submission of local reports to the council tomorrow. The greater number of the delegates are spending the evening at the local meeting of the Building Trades Council, which has been transformed into a reception to the out-of-town men.

The only issue of importance that now is engaging the delegates is the three-cornered contest for the next convention, in which San Jose leads because of its consistent support of the central McCarthy organization. Stockton delegates are reputed to be anti-McCarthy, and would have liked to support another ticket, but probably the strength shown by the officers will insure their re-election without opposition. The Bakersfield delegation, which is also after the convention, is being careful to raise no other issues.

There has been discussion of the proposed demand of the Sacramento delegation for a refund of their contributions to the McNamara defense fund, but the only way in which this can come before the council will be in the county report tomorrow, and with the present temper of the council, no action will be taken upon it.

The social features of the week have been added to by the announcement of a grand ball to be given by the Spanish War veterans on Wednesday evening in honor of the visitors.

UNIVERSITY MAN PASSES.

Member of Faculty of Coast College Dies Following an Operation in San Francisco—Funeral Plans.

ESCONDIDO, Jan. 15.—The funeral of Frank E. Johnson, a member of the faculty of the University of California, in the agricultural department, from which he graduated a short time ago, will be held tomorrow at San Pasqual, a few miles east of Escondido, which is the home of his parents, Mr. and Mrs. Henry Johnson.

Born in Fonda, Iowa, in 1879, Mr. Johnson removed to California with his parents when a boy. He was educated at San Pasqual, Healdsburg College, the Russ High School in San Diego, from which he graduated in 1904, and the University of California.

Since his graduation at the State university he has been employed in agricultural work for the institution, and has been recognized as an expert in that department. For a time he was a health food inspector in the northern part of the State. He has also represented the university on the agricultural demonstration trains.

Besides the parents, Mr. Johnson leaves two sisters, Misses Nellie and Jessie, trained nurses, who were with him at the St. Francis Hospital, San Francisco, when the operation which terminated in death was performed; also two brothers, Harry B. Johnson, a student at Harvard, and Roy C. Johnson of San Pasqual.

EL SEGUNDO.

EL SEGUNDO, Jan. 15.—The El Segundo postoffice has been opened and the amount of business transacted was exceptionally large for a town of its size. Postmaster R. S. Holden reports that such a demand for lock boxes has been made that more will have to be ordered. Mrs. Etta Reeves has been appointed assistant postmaster. The mail is now received and dispatched twice a day.

VITAL RECORD.

MARRIAGE LICENSES.

The following marriage licenses were issued yesterday. Name and age given.

ACOSTA—MARENO. Thomas Acosta, 28; Virginia Mareno, 30.
BARLOW—STABEN. Virgil R. Barlow, 24; Martha L. Staben, 21.
BRISGILL—VICAS. Fred Brisgill, 29; Ona Vicas, 25.
BURDICK—BANGS. Ralph G. Burdick, 25; Clara R. Bangs, 19.
COOPER—SHORT. David M. Cooper, 53; Annie B. Short, 28.
DOWNER—REED. Frank T. Downer, 49; Charlotte E. Reed, 48.
DREGER—ZELLMER. Andrew Dreger, 44; Martha Zellmer, 22.
FRITCHMAN—McGEE. Henry H. Fritchman, 32; Dorothea E. McGee, 25.
HALL—COPPEEN. Byron Hall, 59; Daisy C. Coppeen, 41.
HILL—LUCVANO. Premitivo Hill, 24; Amalia Lucvano, 23.
LEE—SEGGE. William D. Lee, 21; Edna M. Segge, 18.
LESCONTIE—TEAZLE. John M. Lescontie, 22; Daisy A. Teazle, 22.
LEWINE—BOONE. Lewis D. Lewine, 32; Aranelle Boone, 29.
McCALLY—BARRY. Clyde W. McCally, 30; Carrie F. Barry, 23.
MILLER—CARTER. David H. Miller, 26; Pearl L. Carter, 17.
OSTER—PHILLIPS. William Oster, 53; Irethna I. Phillips, 46.
PIPPEN—MUTRUX. Edward A. Pippen, 26; Florence L. Mutrux, 21.
QUINBY—HERKOVITZ. Paul W. Quinby, 23; Irne Herkovitz, 23.
RAWSON—CARSON. Oliver M. Rawson, 27; Maud B. Carson, 19.
RISHON—DEWITT. Dell Rishon, 44; Minnie W. Dewitt, 37.
SLERT—MARQUEZ. Leonard Slert, 22; Rosie Marquez, 20.
STARRY—CRUCOS. Frank Starry, 22; Vera D. Crucos, 19.
USON—ELSTON. Clarence R. Uson, 21; Helen M. Elston, 20.
VAUGHN—GRIDER. Roscoe Vaughn, 21; Myrtle Grider, 21.
VEENHUYSEN—BECANON. Carel A. Veenhuysen, 21; Julia D. Becanon, 20.
ZEOLI—RANCATORE. Michael Zeoli, 51; Rosalia Rancatore, 52.

BIRTHS.

Names, sex, place and date of birth.

BELCHER. Mr. and Mrs. John. Daughter. East San Pedro. December 25.
EHRMANN. Mr. and Mrs. George. Daughter. 790 East Twelfth street. January 7.
GEISER. Mr. and Mrs. Peter D. Boy. 641 Miles street. January 9.
HILL. Mr. and Mrs. Henry J. Daughter. 347 South Johnson street. January 9.
HOCKDERFFER. Mr. and Mrs. Lloyd. Daughter. 222 Miles street. December 26.
KAY. Mr. and Mrs. Benjamin F. Boy. 1642 West Thirty-fifth place. December 17.
KOBER. Mr. and Mrs. John A. Boy. 307 North Avenue 23. January 9.
LYNDS. Mr. and Mrs. Leslie. Boy. 212 North Fremont street. January 8.
LYONS. Mr. and Mrs. Samuel. Boy. 461 Custer avenue. January 7.
MARDESICH. Mr. and Mrs. Peter. Daughter. 127 Palos Verdes. December 30.
McMILLAN. Mr. and Mrs. Martin. Boy. 65 Miles street. January 9.
MENDEZ. Mr. and Mrs. Alvino. Boy. West Vernon avenue. January 9.
MONTEZ. Mr. and Mrs. Adolfo. Daughter. 717 Jackson street. January 12.
MORTON. Mr. and Mrs. James H. Daughter. 447 South Flower street. January 11.
NUCKALLS. Mr. and Mrs. Daniel. Boy. Clara Barton Hospital. January 10.
PAYNE. Mr. and Mrs. Glen R. Daughter. Good Samaritan Hospital. January 8.
PAYNE. Mr. and Mrs. Glen R. Daughter. 947 South Hope street. January 8.
ROTH. Mr. and Mrs. Edmund C. Boy. 141½ East Avenue 57. January 7.
SCAGUAMILLO. Mr. and Mrs. Pasquale. Daughter. 331 Eleventh street, San Pedro. January 7.
SCHNIPPEL. Mr. and Mrs. Sherman E. Daughter. 1818 Mountain View avenue. January 12.
SMITH. Mr. and Mrs. Jake. Daughter. 1307 West Twelfth street. December 27.
THURMAN. Mr. and Mrs. Carl O. Daughter. 5515 East Compton avenue. January 10.
WILSON. Mr. and Mrs. William F. Twins (boy and girl.) 645 Santa Fe avenue. January 11.
WRIGHT. Mr. and Mrs. Fred J. Boy. 673 First street, San Pedro. December 17.
YNOSTROSA. Mr. and Mrs. Desiderio. Daughter. 422 Lafayette street. January 12.
ZANGORA. Mr. and Mrs. Joseph. Daughter. 544 Ninth street, San Pedro. December 25.

DIVORCE SUITS FILED.

KISTLER. Josephine V. against Herbert D.
LA FETRA. Ruth against Everett.
McCALREY. Anna E. against Charles H.
SEAGER. Percy W. against Gladys.
STEGEL. Marie against Paul.

DIVORCE DECREE GRANTED.

GILL. Janey from George.

OFFICIAL DEATH LIST.

Name and place of death—	Age.	Date.
BIEN, Alice M. Los Angeles	58	13
BUCK, Orpha C. Los Angeles	74	12
DALLY, William F. Los Angeles	75	13
FEDDERS, Herman. Los Angeles	46	12
GILBERT, David H. Los Angeles	65	13
HILL, James W. Los Angeles	60	12
HILLER, Beedy E. Los Angeles	39	13
KILGORE, Kitty. Los Angeles	29	11
KNOX, George W. Los Angeles	68	13
MAPPA, Margaret. Los Angeles	68	13
McLELLAN, Paulina S. Los Angeles	50	14
NEATH, George L. Los Angeles	22	13
NELSON, Agnetta. Los Angeles	77	14
PIERCE, Osborne J. Los Angeles	72	11
PRIESTNAL, William W. Los Angeles	51	9
RAYMOND, Harry. Los Angeles	25	12
SCHWARTZ, Harry. Los Angeles	35	13
THORNTON, Mary J. Los Angeles	57	12
WILLIAMS, Eliza. Los Angeles	75	11

DEATHS.

With Funeral Announcements.

ANDERAS. In this city, January 13, William Anderas, aged 88 years.
Funeral from the chapel of Pierce Bros. & Co., No. 810 South Flower street, Wednesday, January 17, at 2 p.m.

BRITTON. January 14, 1912, James Britton, aged 60 years.
Funeral today at 9:15 a.m. from the chapel of Robert L. Garrett & Co., No. 1237 South Flower street.

BRUCKLACHER. January 14, 1912, Julius Brucklacher, aged 22 years.
Funeral at Bresee Brothers, Tuesday at 1:30 p.m. Cremation, Evergreen.

CARRUTH. At his late residence, No. 2741 Kenwood avenue, January 14, 1912, Charles Witherspoon Carruth, a native of Louisiana, aged 53 years.
Funeral at residence today at 8:45 a.m. Requiem mass at St. Agnes Church, Adams and Vermont avenue, at 9:15 o'clock. Interment, Calvary Cemetery.

DOUTHITT. Died January 14 at Venice, Cal., Emily R. Douthitt, a Kansas pioneer, aged 79 years.
Funeral Wednesday, 10 o'clock parlors O. A. Karkele, Pier and Main.

EPPERSON. At Elsinore, Cal., January 13, 1912, John W. Epperson, D.D.S., aged 37 years.
Funeral at the chapel of Bresee Brothers, Tuesday at 10:30 a.m. Friends invited.

FOIX. At his late residence, No. 1816 Warren street, this city, Dominique Foix, aged 80 years.
Funeral from St. Mary's Church, Fourth and Chicago streets, Tuesday, January 16, at 2 p.m.

GLASS. In this city, January 14, William H. Glass, aged 57 years.
Funeral from the chapel of Pierce Bros. & Co., No. 810 South Flower street, Tuesday, January 16, at 2 p.m.

HAGUE. January 14, 1912, James E. Hague, aged 60 years.
Funeral at Bresee Brothers, Tuesday at 1:30 p.m.

KLECKNER. In this city, January 14, Louis A. Kleckner, aged 47 years.
Funeral from the chapel of Pierce Bros. & Co., No. 810 South Flower street, Tuesday, January 16, at 1 p.m. Interment at Rosedale Cemetery.

KNOX. At his residence, No. 1013 West Twenty-fourth street, George W. Knox, aged 68 years, husband of Thalia Porter Knox.
Funeral in chapel in Evergreen Cemetery today at 2 p.m., Rev. Jesse McKnight officiating.

LANDON. In this city, Mrs. Eloise Landon, aged 37 years.
Remains at Sutch's funeral chapel, No. 342 South Figueroa street.

NEATH. Funeral of "Pete" George L. Neath will be held from parlors of Booth & Boylson Company, No. 1147 South Flower street, at 11 a.m., Tuesday, January 16, 1912.

NELSON. At No. 1222 Third avenue, January 14, 1912, Agnette Nelson, aged 77 years.
Funeral from the chapel of Peck & Chase Co., 1213 South Figueroa street, Tuesday, January 16, at 2 o'clock. Friends invited.

PRIDDY. The funeral of the late U. G. Priddy will be held at the chapel of Pierce Bros. & Co., No. 810 South Flower street, Tuesday, January 16, at 10:30 a.m.

SCHILLING. On January 14, 1912, at the Sisters' Hospital, Mary L. Schilling, daughter of Mrs. John Schilling and sister of Mrs. Henry W. O'Melveny and Mrs. James Murray.
Funeral Wednesday, January 17, at 9 a.m., St. Vincent's Church.

WELLS. Mrs. Martha McCoy Wells, January 14, Long Beach.
Service at McFadden Undertaking Parlors, Long Beach, Monday, 2 p.m. Interment, Santa Ana Cemetery, from Presbyterian Church, Santa Ana, 10 a.m. Wednesday.

CARD OF THANKS.

We wish to thank all our friends for their kind sympathy and remembrance through our recent bereavement.
MRS. DE VENY AND FAMILY.

Peck & Chase Co., Undertakers.
1213-15 South Figueroa street. Lady assistant. National Casket Co. caskets. Tel. Main 61; 52727

Cemeteries.

Inglewood Park Cemetery
"The Only Modern Cemetery." Outside the city limits, on the Hawthorne car line. All lots are perpetually cared for. 300 acres of beautiful PARK and CEMETERY.
Office 207 South Broadway, Room 202. Phones F3303, Main 4659. Cemetery Phone 10541.

Hollywood Cemetery
Location ideal—modern and attractive. High, rolling lawns; beautiful lakes, trees and shrubbery. All lots under perpetual care. Melrose and Colegrove cars to grounds.
A1121. 308 LAUGHLIN BLDG. Main 891. Cemetery 'phones, 59065. Hollywood 542.

Rosedale Cemetery
An Endowed Memorial Park, noted for its natural beauty. Endowment Fund for perpetual care, $300,000. Modern Receiving Vault, Chapel, Crematory and Columbarium. Accessible. City Office: Suite 302-304, Exchange Bldg., N.E. corner Third and Hill streets. 'Phones—Main 909, A3629. Cemetery Office, No. 1831 West Washington street. 'Phones—72858, West 80

SET RINGS HALF PRICE TODAY
Special sale today of solid gold set rings that will save you practically half. Take advantage of it.
$3.00 RINGS, now..$1.50
$3.50 RINGS, now..$1.75
$4.00 RINGS, now..$2.00
$5.50 RINGS, now..$2.75
Geneva Watch and Optical Co. 305 So. Broadway

"The Exclusive Specialty House"
Myer Siegel & Co. at 445 S. Broadway
Women's Waists of Imported Chiffon and Chiffon Over Silk at 50 % Off
Imported models in costly waists, dressy styles—your opportunity now to get them at just HALF PRICE.
Here it shows what half price means:
$10.00 Waists at $5.00
$12.00 Waists at $6.00
$15.00 Waists at $7.50
$18.00 Waists at $9.00
$20.00 Waists at $10.00
$25.00 Waists at $12.50
And every in-between price up to $60.

MARSHUTZ OPTICAL CO. 704 So. BROADWAY. Hotel Lankershim. Established 1887
DON'T WORRY
If at times the print should blur while reading, don't worry. You are either far-sighted, or, being in the neighborhood of forty, glasses are only needed for near use. Why, we will be pleased to explain and demonstrate with our test lenses. Marshutz Glasses Fit the Eyes. Ask Your Neighbor.

Santa Fe
To San Francisco. Oakland and Berkeley via San Joaquin Valley
A train of superior equipment. Superior dining car service. And Courteous employes. Fast schedule—Perfect roadbed—
The Saint
Lv Los Angeles . 5:15 pm
Lv Pasadena . . 5:40 pm
Ar Berkeley . . 9:44 am
Ar Oakland . . . 9:50 am
Ar San Francisco 9:55 am
E. W. McGee, General Agent, 334 South Spring Street. Telephones: A5224; Main 738; Broadway 1559
Santa Fe

EYEACHES—HEADACHE

are evidences of Eyestrain and can only be relieved by rightly-fitted glasses. My TORIC and KRYPTOK lenses are the best that can be produced.
Dr. McCleery Specialist Optician. 5th and Broadway. Over Owl Drug Store

Jacoby Bros. Daylight Store. 331-333-335 South Broadway. "SOMETHING NEW EVERY DAY."
Pre-Inventory Sale—Men's Section
Pre-Inventory Sale DISCOUNTS: 1/2 Off; 1/2 Off; 1/3 Off; 1/3 Off; 1/3 Off; 1/2 Off; 1/3 Off; 1/3 Off; 1/3 Off; 1/3 Off; 1/2 Off
Velvet, Silk and Satin Bags, Etc.
All Regular $1.00 Velvet, Silk and Satin Bags
All Regular $2.00 Tapestry and Musketeer Bags
All Regular $3.00 Velvet, Silk and Satin Bags
All Regular $4.00 Velvet, Silk and Satin Bags
All Regular $5.00 Velvet, Silk and Satin Bags
JACOBY'S UNDERPRICE BASEMENT. "The Road to a Thousand Bargains"
5000 PETTICOATS HALF PRICE. 75c Values 37c. $1.50 Values 75c.
THEY'RE made of best quality Loom Taffeta and ... cut extra wide and full and have deep flounces ... tailored styles. Special Pre-Inventory Sale offering ... for Today.
SPECIAL SALES ADVERTISED SUNDAY FOR MONDAY, CONTINUED TODAY.

CANCER IN WOMAN'S BREAST

I Will Give $1000 If I Fail to Cure. No Knife or Pain. No Pay Until Cured. WRITTEN GUARANTEE. WRITE TO SOME. DR. & MRS. DR. CHAMLEY. "Strictly reliable—Best Cancer Specialists living". 747 South Main Street, Los Angeles, Cal. KINDLY MAIL this to SOMEONE with CANCER

THE WALKER PORTABLE Buy a Ready Made House

1322 SO. GRAND AVE. E. E. WALKER, P. O. Box 1372.

HOT WATER
Sectional Heating Co., 457 W. Washington.

HEARD Toric Lenses $3 to $5 Per Pair. OPTICIAN

Colonial Laundry. 43 Stores All Over Town

HIGH GRADE PIANOS Continually received in exchange on APOLLO PLAYER PIANO and sold at special bargain prices. J. B. BROWN MUSIC CO. 642 S. BROADWAY.

WOMEN'S $25 SUITS. Samples of the very latest styles. Don't miss them .... $15. ORIGINAL SAMPLE SUIT CO. 226½ S. BROADWAY. Second Floor

Mullen & Bluett Clothing Co. Corner Broadway and Sixth Streets. THE QUALITY STORE

Beeman & Hendee 447 So. Broadway. Infants' and Children's Outfitters

MIHRAN & CO. Established 1878. Importers. **ORIENTAL RUGS** 618 S. Broadway

WE CURE CATARRH

DRS. SHORES & SHORES, Expert Specialists, Home Office 3rd & Spring.

HOFFMAN'S MILLINERY 425 SOUTH BROADWAY

McPhail Pianos Excel either King or Queen in reigning supreme over 74 years (Boston.) Built on honor, sold on merit. Other une pianos $3 month up. N. W. FISHER, 105 N Broadway.

Braunschweiger Style Mettwurst, per pound 35c
Naumann & Schill 306 S. Spring St. Branch 224 W. 5th. Imported and Domestic Delicatessen

California Auction Company General Auctioneers
We do a general Auction Business guarantee satisfaction. We also pay top price for furniture, etc.
322-24 SO. MAIN ST. 65497 —: Phones :— Bdwy 4783

Priests' Advice Led To Their Recovery
Thin, weak or frail people—those who "take cold easily" and sufferers of Bronchitis and Asthma, should be prepared with Eckman's Alterative in the house.
Remarkable cures of even Tuberculous (Consumptive) persons are often accomplished. Here are two cases:
"Gentlemen: On June 8, 1907, I was operated upon for Tubercular Peritonitis at St. Mary's Hospital, Rochester, N. Y. After the operation my physicians gave me up. I was then urged by a priest to take Eckman's Alterative, which I did. My weight at that time was 72 lbs. I began to improve and steadily gained in health and strength. I now weigh 125 lbs. and am absolutely cured."
(Signed Affidavit) EDNA FINZER. 90 Savannah St., Rochester, N. Y.
"Gentlemen: I was troubled with Asthma and Bronchitis for seventeen years. After trying many remedies Eckman's Alterative was recommended to me by our parish priest. I am now feeling fine. I cannot praise it enough."
(Signed Affidavit) ANNA MAE M'ENTEE, Lacon, Ill.
Eckman's Alterative is effective in Bronchitis, Asthma, Hay Fever, Throat and Lung Troubles, and in upbuilding the system. Does not contain poisons, opiates or habit-forming drugs. For sale by the Owl Drug Co.'s Stores and other leading druggists. Ask for booklet of cured cases and write to Eckman Laboratory, Philadelphia, Pa., for aditional evidence.

Worth Knowing
Best Prescription Obtainable for Backache and Kidneys.
"Mix half ounce fluid extract Buchu; half ounce Murax compound; six ounces good pure gin; shake bottle well each time and take in doses of one to two teaspoonfuls after meals and at bed time." Any druggist will mix or supply these ingredients. This mixture will quickly relieve backache, rheumatic pains, frequent and highly colored urination. These symptoms of kidney trouble must have prompt attention to avoid Bright's disease or diabetes.

TEXAS
To learn anything about Texas, or keep up with its progress, you should subscribe to The Dallas News or The Galveston News, published respectively at Dallas and Galveston, Texas. Sample copies of Daily, Sunday and Semi-Weekly Farm News sent free on application.
THE TEXAS ALMANAC FOR 1912 is now ready for distribution. Price 30 cents per copy, postage prepaid. It tells everything any one wishes to know about Texas, and is entirely reliable. It is published also by The Dallas and Galveston News.

This Will Interest Mothers
Mother Gray's Sweet Powders for Children, a Certain relief for Feverishness, Headache, Bad Stomach, Teething Disorders, move and regulate the Bowels and Destroy Worms. They break up colds in 24 hours. They are so pleasant to the taste. Children like them. Over 10,000 testimonials. Used by Mothers for 22 years. They never fail. Sold by all Druggists, 25c. Sample mailed FREE. Address, Allen S. Olmsted, Le Roy, N. Y.

THE McCARTHY CO. 201 N. BROADWAY. Main 1202; A5941
$2250 to $3250 Normandie Square. Up-to-date newest Bungalows. Low prices, easy terms.

Home A5435 Main 3742
F. OBRIKAT FUR COMPANY LEADNG FURRIERS. Corner 3rd and Hill Sts., Los Angeles

New Perfection Oil Heater $2.95
AIR-TIGHT HEATERS..........$1.50
Agents for "Jewel" Gas Ranges
HENRY GUYOT, 538 So. Spring.

Store Open Saturday Nights. **Goodyear Coat Co.** 524 South Broadway

Legal.
STOCKHOLDERS' MEETING.
Notice is hereby given that the annual meeting of the stockholders of the California-Mexico Land and Cattle Company will be held in the office of said corporation at No. 201 New High Street, in the City of Los Angeles, County of Los Angeles, State of California, on Wednesday, the 31st day of January, 1912, at 2 o'clock P.M., for the purpose of electing a board of directors of said corporation to serve for the ensuing year and for the transaction of such other business as may come before the meeting.
D. O. ANDERSON, Secretary.
Los Angeles, Cal., January 16, 1912.

Editorial Sheet—The State and Coast.

Part II—The City and Its Environs

The Times

LOS ANGELES

Population: By the last Federal Census (1910)—319,198; by the last School Census (1911)—360,000

XXXIst YEAR. TUESDAY MORNING, JANUARY 16, 1912.—12 PAGES. PRICE: Single Copies, on Streets and Trains, 5 Cents. Per Month, Per Copy, Delivered, 2½ Cents.

N. B. Blackstone Co.
DRY GOODS
318-320-322 SOUTH BROADWAY.

Your Favorite Corset Near Half Price

Today's the time and Blackstone's the place for particular women to lay in a season's supply of corsets, and incidentally save almost half the purchase price. It's a sale of sample corsets we are holding. The famous Floritas and J. B.s, all new popular models.

$1.50 Values for $1; $2 Values for $1.50; $3 Values for $2; $5.00 Values for $3; $10 Values for $5; $12 Values for $7.

and higher priced ones at the same ratio.

Come before your size in your favorite model is gone.
—Third Floor—

The New Dress Trimmings Are Gorgeous Beyond Compare

Women with an eye for the beautiful have a treat in store at this Trimming Dept. Printed words do not even hint at the exquisiteness of design, or the magnificence and splendor of the color combinations. Particularly interesting are those of the lighter tones for the adornment of evening gowns. Every woman in town is urged to visit this section. Inspection carries with it no obligation to buy.

Bands of gold, silver, crystal and pearl beads combined with silk or metallic embroidery, 2 to 12 inches wide; Fringes and edges to match or harmonize.
—Main Floor—

Pretty White Waistings 25c

You should see the pretty white waistings we have on exhibition. One lot of Madras in dainty little figures or polka dots especially nice for tailored waists. Others are those popular Flaxons, the new fabric which looks so much like linen—and wears and washes as well. It comes in small, medium and large checks and bars. In each of these lots are values to 40c. Specially priced 25c.
—Main Floor—

Women's Pure Linen, Hand Embroidered Handkerchiefs 10c

No handkerchief manufacturer can hope to compete with convent made goods; the embroidery work alone would cost as much.

These are of pure, unlaundered, sheer linen with corner daintily embroidered in a variety of pretty designs. They come in bundles of six assorted patterns for 55c or each 10c.
—Main Floor—

New 1912 Styles In Kranich & Bach Pianos Have Arrived

The beautiful new 1912 styles of the famous Kranich & Bach Piano are now on our floors—and we invite you to examine and try them. You'll find in these artistic instruments the same high Kranich & Bach quality, which has been developed through many years of study by this famous family of piano makers, several generations of which are now actually engaged in the factory.

The Grands have the new "Isotonic" pedal, by which the tone can be gradually diminished to the softest pianissimo without affecting its evenness of quality. The Uprights have the famous "Violyn" plate, permitting the violin principle of stringing—together with the large Sounding Board—both of which combine to produce the wonderful "harplike" Kranich & Bach tone.

Case designs and finishes were never so beautiful—you'll enjoy seeing them. These instruments can be purchased on favorable terms. Prices $625 and up.

KRANICH & BACH PLAYERS.

Particular attention is directed to the Kranich & Bach Player Piano, an instrument built complete by the Kranich & Bach Company—retaining all of the beautiful tonal quality that has made this piano so famous, and with a Player mechanism that conforms to the particular requirements of the Kranich & Bach Piano—retaining its individual tone and touch quality. This Player is equally perfect as a Player or as a hand played instrument. Price $[illegible], on very favorable terms.

DISCONTINUED STYLES AT DISCOUNTS

We have a number of Kranich & Bach Pianos in discontinued styles that we will sell at considerable discounts from regular prices. These are strictly new Pianos—but the makers have changed some case designs and veneers—and in order to have our stock strictly down-to-date and containing only the latest styles, we will close these few instruments out at reductions. Remember, very favorable terms of purchase can be arranged. Come in and examine and try these instruments at once.

Geo. J. Birkel Company
446-448 SOUTH BROADWAY

Steinway Pianos, Kranich & Bach Pianos, [illegible] Pianos, Estey Pianos, Lafargue Pianos, Steinway Pianola Pianos, The Welte-Mignon, Schmer-Cecilian Players, Farrand-Cecilian Players, Kranich & Bach Players, Victor Talking Machines

SAN DIEGO BRANCH, 1256 FIFTH STREET.
PASADENA BRANCH, 185 EAST COLORADO STREET.

New lumber $10.00 and up. Roofing paper $1.40 per roll. Sash weights 1¼c per lb. Sinks $1.00 and up. Bath tubs $14.50. Toilets, $12.00 and $13.00.

YOUR LOOKS are vastly enhanced by teeth that fit well and look well. Investigate my method of teeth and examination free.
552 S. Broadway, next to Silverwood's.

DR. COLEGROVE, Dentist
South Broadway, Corner 5th, Over the Bank.

DESTROYS PERSPIRATION ODORS.
Harmless, antiseptic. 25c
BOSWELL & NOYES DRUG CO., Los Angeles, Cal.

Something Doing!

HARBOR ACTION IS BEGINNING.

Officials Spurred to It by Protests of Public.

Mayor Says No One Shall Impede Improvements.

Committee Lines Up Behind the Hamlin Plans.

Under the spur of public criticism harbor improvement plans made a large gain yesterday. From the Mayor down came a demand for decision and preparation. The conflict as to creosoted wooden piling or concrete is to end suddenly or the Mayor will intervene.

"No one man, nor any two men, can deadlock the harbor improvements over such a question," said the Mayor yesterday afternoon. "If they try to they will have to get out of the way."

The Mayor did not elucidate this expression, which sounds like a threat of removal. He did say in addition that he believes the plans of City Engineer Hamlin for improving the Huntington fill with creosoted wooden piling are capable of producing within the financial ability of the city and in time for the opening of the Panama Canal an adequate and inviting improvement.

"And I am equally sure," the Mayor said, "that we can let the contracts for dredging and filling this area right away. We do not need to delay for the bond sales if we don't want to," he added enigmatically.

Later he explained that the Standard-American Dredging Company has exhibited its faith in the municipality by offering to take a contract to do the dredging and filling and taking harbor bonds instead of money.

In addition the Mayor says he has talked with Bird S. Coler of New York and W. G. Yeo of this city and he feels that a new deal in bond matters, advantageous to the city, can be made.

The Harbor Commission yesterday afternoon, after two hours secret session (though the commission inaugurated an open-session policy a week ago) announced that it thought improvement plans would be decided on next Monday at the regular meeting.

At yesterday's meeting the conflict between the City Engineer and the

(Continued on Eighth Page.)

George E. Cryer,

Who resigned as Assistant United States Attorney yesterday to become Assistant City Attorney, succeeding E. R. Young, resigned.

FROM FEDERAL TO CITY.

Assistant United States District Attorney Resigns to Take Position of Assistant Municipal Attorney.

George E. Cryer, assistant to A. I. McCormick, United States Attorney, has resigned and will become assistant to John W. Shenk, City Attorney. Cryer's resignation was forwarded to the Department of Justice at Washington yesterday. It is to take effect February 1, when he is to enter Shenk's office.

On that date two former classmates at Ann Arbor Michigan Law School will reunite, for both Shenk and Cryer got their sheepskins there. Cryer led his class with the highest honors.

For five months Shenk has been looking for a trial lawyer to take the place of Edwin R. Young, who resigned. As the city pays only $230 a month for this position Shenk has had difficulty in getting a man of the same ability as Young. He thinks Cryer will be a valuable acquisition, much as he deplores the fact that the municipality does not offer stronger inducements to join its legal staff.

Cryer is 36 years of age and has lived in Southern California for many years. He has practiced law in Los Angeles since 1903.

So Votes.

VERNON WILL KEEP "WET" AS USUAL ON SUNDAYS.

VERNON, believed to be the only incorporated city in the United States with nearly a thousand inhabitants that boasts of no church of any creed, went "wet" yesterday.

That is, it went "wet" so far as Sunday closing is concerned. Not even the boldest Prohibitionist would bring up the question of whether Vernon was to be "dry" on Monday or any other of the week days. It has three saloons.

Fifty of Vernon's fairest matrons and daughters, or, at least, those of a voting age, tripped daintily to the solitary polling place and voted on the issue. Sad to relate, many of the aforesaid ladies voted for a wet and soggy Sunday. The returns of the election showed that 178 men and women voted for a sloshy and beery Sunday, while sixty-two citizens, some of them reformers and some of them not, voted for the opposite.

Last night Jack Doyle, principal saloon-keeper and political boss of the little city, celebrated the "wet" victory in a duly appropriate manner.

HARD ON A TRUSTEE.

There was one sad feature in connection with the election. Mrs. Thomas Moore, wife of one of the leaders in the "dry" fight, acted as a challenger at the polls. Everything went smoothly for about two minutes after the polls opened. Then City Trustee Stevens entered and prepared to cast his vote as a freeman and an upholder of liberty in thought and action. In other words he was solidly and irrevocably for an open and unrestrained Sabbath.

"I challenge Mr. Stevens on the grounds that he is illiterate," crisply spoke up Mrs. Moore.

Trustee Stevens turned red with honest indignation, choked and gasped until his Adam's apple worked up and down his throat like a plunger.

When friends hurried to the official's side, fearing that he was going to have a stroke of apoplexy, Stevens waved his arms frantically and bade them give him space.

"Illiterate," he muttered. "why I can wrte a better hand and read longer and without a break than any other man in this village."

This sounded so convincing to the judges that they allowed him to vote without further parleying, despite the earnest protest of Mrs. Moore.

The first woman to vote was Mrs. Tom Burge. Whether Mrs. Burge voted "wet" or "dry" is a matter of conjecture, as the judges were too gentlemanly to ask her. However, her husband was an enthusiastic "wet" worker.

PRO AND CON.

J. J. Furlong, brother of Thomas J. Furlong, clerk of the Board of Trustees, said last night:

"Vernon is for a 'wet' Sunday first and last. It is true that we have no churches in the village, but give us time. We have been so busy getting packing plants and other industries to locate here that we haven't had a chance to get a church in our midst. However, there are plenty of churches across the line in Los Angeles."

Vernon has 700 inhabitants and was incorporated six years ago.

M. and M. Report.

LAST YEAR THE CITY'S MOST PROSPEROUS EVER.

SEVEN new members were elected to the directorate of the Merchants and Manufacturers' Association at the annual meeting yesterday. They are W. E. Chamberlain, of A. Hamburger & Sons; George E. Feagans of Feagans & Company; George Fusenot of A. Fuesnot & Company; E. A. Geissler of George J. Birkel & Company; C. W. Hill of the California Drug and Chemical Company; W. G. Hutchison of W. G. Hutchison & Company; Oscar C. Morgan of the Morgan Oyster Company and E. W. Murphy of Johnson, Carvell & Murphy. The board is composed of fifteen members, each elected to serve a term of two years. On the board with the new members are H. M. Haldeman, George Hart, Leon T. Shettler, F. A. Bowles, Marco H. Hellman, C. M. Seeley and L. W. Stockwell.

E. B. Tufts's term as president expired and his successor will be named at a meeting of the board next Thursday, when all the new officers will be named.

In his report President Tufts reviewed the work of the association during the past year.

"The year has gone into history as one of the most prosperous that Los Angeles has ever enjoyed," he said in part. "Building operations have been larger than in any previous year, bank clearances have far exceeded those of former years, the wholesale business shows a remarkable gain, industries have flourished, and the retail trade has kept pace with the enormous growth of our population. In fact the holiday business was the largest ever recorded in this city.

"The membership of our association is in a healthy condition and steadily increasing, and the general scope of our work has been, in accordance with the principles of our association, to promote the welfare of the community and to originate and aid measures tending to the development of the commercial and industrial interest of Los Angeles.

There were addresses by John S. Mitchell and George E. Feagans. The financial report for the past year was submitted by Treasurer Perry W. Weidner

Blotted 'Scutcheon.

SCION OF FAMED FAMILY JAILED.

Two Presidents' Descendant in the Toils.

And John Quincy Adams, Jr., Admits Charges.

Ex-Head of Parental School Takes It Calmly.

John Quincy Adams, Jr., descendant of two presidents of the United States and a lineal scion of perhaps the most famous family in American history, was arrested and jailed yesterday on a charge of having contributed to the delinquency of pupils of the Parental School, of which he was until recently superintendent. The complaint was sworn to by Edward Carson, formerly an inmate of the school. It alleges an offense so serious that Adams may get a life sentence.

Judge Wilbur states that Adams has confessed to him. He told his story to Judge Wilbur two months ago and was requested to resign from the school. This he did at once. A few days ago Deputy District Attorney Joos was placed in possession of the facts and an investigation was started which led to the issuing of a warrant against the reformer and educator.

Not knowing that preparations were being made to arrest him, Adams walked into Judge Wilbur's court yesterday afternoon. Bailiff Strohm knew that a complaint against him was then being made out in the District Attorney's office and arrested him. The prisoner was completely taken by surprise, but submitted quietly. He was taken to the County Jail and locked up.

When seen at the jail Adams appeared undisturbed over his arrest. He did not deny his guilt and in reply to a remark that it was taken for granted that he maintained his innocence, he said:

MAKES NO DENIAL.

"No, I would not say that at this time. However, I do not want to talk until I see a lawyer."

The prisoner is over six feet tall, but is extremely slender, weighing but 128 pounds. His hair is dark brown and wavy and his features denote unusual intelligence. He is well educated and is a graduate of an eastern college. He was born in New York State, on the banks of the Hudson a few miles outside of New York City. He is living in Los Angeles with his parents at No. 1023 West Sixth street. He is 33 years old and before he became head of the Parental School was in the advertising business. He has lived in Los Angeles for five years, three years of which he has spent as superintendent of the school. He is unmarried.

The charges against Adams first became noised about the Juvenile Court six months ago. At that time stories came to the ears of Judge Wilbur and he began a quiet investigation. He finally satisfied himself that Adams was not a proper person to be in charge of the school, and summoned him to appear in his private chambers.

When the superintendent of the school was told of the evidence that had been gathered against him, he came out frankly and admitted his guilt.

"I am willing to resign from the school at once," he told Judge Wilbur.

RESIGNS UNDER FIRE.

Judge Wilbur accepted this way out of a difficult situation and Adams resigned in the belief that there would be no prosecution.

According to Judge Wilbur, Adams was making a splendid success at the school until the charges against him began to be circulated. He was recognized as a man of ability and the reforms that he inaugurated in the school contributed greatly to the success of the institution.

"Adams confessed to me and I was never more astonished in my life," said Judge Wilbur. "While he was in charge of the school he did some great work and he seemed to be just the man for the place. At the time of his confession to me two months ago, the charges against him did not appear to be as serious as they do in the light of later developments."

Adams said yesterday that he expected to be able to arrange bail for his release. It is likely that he will be arraigned for trial today in Justice Forbes's court.

GETS HIS MONEY BACK.

Pays Her Mortgage, Then She Refuses to Marry Him—Woman Alleges Broken Promise.

It was after Mrs. Letha Morton had declared vain all hopes of a matrimonial engagement with E. M. Lank that Lank began a suit against her. He wanted back at least $85 of the money he said he had advanced to her. Mrs. Morton was well known in the palmy days of Arcadia, but of late she has kept a lodging-house on the East Side.

According to the testimony before Justice Reeve yesterday Lank, an elderly man, paid serious attentions to Mrs. Morton and was induced by her to take up a note and mortgage for $85 given by her to a Mrs. Ruhrig. She was to marry him, so he said, anyway. She later refused. Then Lank learned that she had a husband and he sued her and her husband.

But to prove that John Morton was not her husband, her attorney produced a certificate in court showing that she had divorced John years ago, "back East."

To Justice Reeve and to Attorney E. Curtis Peck, who appeared for Lank, Mrs. Morton agreed that she was to have married Lank, but that was only on condition, she said, that he would not chew or drink, and he had resumed both habits, so the proposition was off. Justice Reeve gave judgment against her.

John Quincy Adams, Jr.,

Descendant of two Presidents of the United States and of a family illustrious for patriotic services, who was arrested yesterday for contributing to the delinquency of boys in the Parental School, of which he was until recently superintendent. He admits the charge.

THE MESSAGE THAT COMES.

Youngsters Waiting at Marriage Bureau for License, Leave Disconsolately Before it Arrives.

The song, "Waiting at the Church," was paraphrased into "Waiting at the Marriage License Bureau" yesterday by Claude C. McMahon and Etta Bell Partch.

Claude took Etta to the Courthouse and applied for a license. When he gave his age as 20, the clerk told him there was nothing doing.

The youth's face lengthened, while the tears were perilously near the surface in Etta's eyes. They had come all the way from San Dimas, and to return without a license meant the ridicule of their friends.

The County Clerk was consulted and he advised Claude to wire his father at Atwater for his consent. Claude's face brightened. He wired, and from 11 o'clock yesterday morning until just before the license bureau closed at 5 o'clock, he sat with Etta, waiting.

As the time fled they became disconsolate, then just miserable, and when they could bear the suspense no longer, they fled from the bureau. Two minutes after they had gone, a telegram was received from a notary at Atwater saying Claude's father gave his consent.

PREFER FOSTER MOTHER.

Boy and Girl Weep Bitterly in Court When Their Real Mamma Insists on Taking Them Away.

Pretty Alma Anderson and her fair-haired brother, Freddie, were torn from their foster-mother, Mrs. Tillie Symonds, by the order of the Juvenile Court, whose wards they became yesterday.

It was one of the most pathetic scenes this court, accustomed to the misery of others, has witnessed. The parents of the boy and girl are divorced. The father lives in Washington; the mother is about to leave for Nevada. She had a writ of habeas corpus issued to gain possession of the children which two years ago were placed with Mrs. Symonds by the father, who has paid their board.

Mrs. Symonds looked upon them as her very own, for Alma and Freddie developed in sweetness and grace and forgot their own mother. In court yesterday they refused to return to their mother, sobbing at the side of Mrs. Symonds.

It developed into a case of the fitness of the mother to properly raise the children. The father wrote asking that the children, in view of the mother's efforts to obtain control of them, be placed with the David and Margaret Home for Children at Lordsburg. The mother finally agreed to this.

Alma has two weeks yet before she can finish at the grammar school she attends, and in the interval, brother and sister will be placed with Mrs. Frank Shaw. After that they will be sent to Lordsburg. The thought of leaving has broken their little hearts. Mrs. Symonds dreads the separation, for she has grown to love the children.

This disposed of the habeas corpus proceedings and the order of the court was based on an amended petition filed by Deputy District Attorney McCartney charging the children with being dependents.

End in Sight.

SAY TRUE BILLS ARE DUE TODAY.

County Grand Jury Expected to Indict Bribers.

If So, Will Be Without the Help of Franklin.

Several Months' Adjournment Slated to Follow.

The climax to the investigation by the county grand jury of the bribery and attempted bribery of McNamara jurors is anticipated today or tomorrow, when it is believed that the inquisitorial body will return one or more indictments against those asserted to have been associated with and to have backed Bert Franklin, ex-chief Darrow detective now awaiting trial on two bribery charges.

Contrary to expectation, the grand jury adjourned suddenly yesterday afternoon without having made a report. They will meet again today, though, so far as can be ascertained, the investigation which has been in progress during the past two weeks is practically complete. It now appears probable that the true bills, if any, will be returned without the corroborative evidence of Franklin, the case against whom is so strong that he was expected to plead guilty and make known the identity of his backers in orders to secure a lighter sentence for himself.

FRANKLIN STANDS ALONE.

According to persistent rumors yesterday and the day before, Franklin finally deserted the prosecution and declared his intention to stand alone when his case comes up in the Superior Court tomorrow morning.

"I have nothing to do with the Franklin case at the present time," said ex-Gov. Gage yesterday. The attorney would not say anything that would reflect in any way upon Darrow's former secret service agent.

Franklin is due to appear in the Superior Court tomorrow morning to either plead to the two informations or have his attorney argue on the dismissal of the charges.

Much mystery was attached to yesterday's session of the grand jury. Asst. Dist.-Atty. Ford was late in appearing in the Courthouse. This gave rise to the report that a settlement had been reached. Finally Ford appeared in company with two deputies and several newspaper men.

"This is a secret session," smiled Ford, "and I am not in a position to say anything about the case. I cannot even say whether there has been any confession or whether there will be any indictment."

With which obscure presentment of the position of the prosecution, Ford appeared before the grand jury with several witnesses who were recently before the Federal grand jury.

EVIDENCE FAILS?

Several court attaches believe now that the State has failed in getting the evidence that was supposed to be ready and that in consequence there may even be no indictments. It is admitted that Franklin will not appear for the prosecution and if he decides to plead guilty to a charge of bribery tomorrow, he will not make any disclosures. This attitude will save all the attorneys for the defense from appearing in the case and in such event will probably end the investigation of the bribery charges.

Yesterday several bank officials appeared before the grand jury to testify to the receipt of money and checks from Darrow and other members of the McNamara legal defense. There were several witnesses from San Francisco to tell of J. B. McNamara's coming here for the purpose of blowing up the Times Building.

As far as known, after the grand jury completes the examination of matters now being presented by Asst. Dist.-Atty. Ford, it will adjourn until late in the summer.

SUES TO ENJOIN.

A suit in equity, involving stock in the Refining and Producing Oil Company of San Francisco, to the par value of $100,000, was filed in the United States District Court by Edmund Burke yesterday. Burke alleges that he is the owner of 1000 shares of stock and asks that the company be enjoined from maturing the preferred securities as a debt against the corporation. He further asks that no recognition be made of the preferred stock, as opposed to the common, other than the 6 per cent. dividends provided in the articles of incorporation.

Swift Answer.

RAID LABOR TEMPLE FOR THREATENING UNIONITES.

THREATS to kill or seriously injure J. M. Parks, Detective Browne's chief witness in the Connors case, now on trial before Judge Willis, led to a swift descent upon the Labor Temple yesterday afternoon in an effort to locate former officials of the Structural Iron Workers' Union. Parks had been intimate with the laborites during the summer of 1910 and his testimony was the strongest presented by the prosecution in the Connors case.

It came to the ears of Detective Browne that angry unionites were lying in wait for the witness. Browne sent a score of his men in every direction to round up suspicious characters and it is more than probable that several officers of the local laborite organization will be subpoenaed before the grand jury as a result of their alleged operations.

Parks did not waver upon cross-examination yesterday. Attorney Appel for the defense had several altercations with Judge Willis as the result of his attempts to change the previous testimony of the witness. The court severely reprimanded the lawyer for his apparent disregard of the ethics of procedure. In reply Appel said he was fighting for the acquittal of his client and believed he was justified in proceeding rough shod over the testimony of Parks.

Parks was on the stand all the morning and part of the afternoon. Appel was able to confuse the witness in immaterial points, but not in the main issue, as to the plan to blow up the Hall of Records.

After Parks's testimony, he was allowed to return to the office of the District Attorney. There he told Browne and others that he had been threatened and told that death would result from his exposure of the local labor unions. Browne put a guard near Labor Temple and asked the police to have a special watch upon the property of non-union manufacturers. If any violence is done Browne says he knows where to lay his hands upon the perpetrators.

According to present indications the Connors case will not be finished before the end of this week.

Public Service: City Hall, Courts.

SUMMARY OF THE DAY.

A Slavonian contractor, who struck a man on the jaw with his fist while in an argument last summer, from which the victim died, was sentenced to two years in San Quentin yesterday.

At the City Hall.

FLEMING'S TRIP EXCITES IRE.

"JUNKET" OF HARBOR SECRETARY BEFORE COUNCIL.

Authority to Expend Harbor Revenue Fund Without Consent of City Legislature Questioned—Transfer Fund to Back Fight for Reduction of Harbor Railroad Rates.

The Finance Committee of the Council sent for A. P. Fleming, secretary of the Harbor Commission, yesterday, to talk about $300 he spent on a trip to northern points inspecting them, two months ago.

When Fleming appeared he sought to divert the conversation to an item of $3500 for the aid of the San Pedro rate cases, recently tried before the United States court at San Francisco.

"I suppose you want to know about that $3500," said Fleming.

"No; we want to find about that $300 spent on your trip," said Chairman Whiffen. "Where did you get it?"

"It came out of the harbor revenue fund. Now it is $3500——"

"What authority did you have to expend this sum?" asked Councilman Betkouski.

"The City Attorney held we had a right to take it out of that," said Fleming. He renewed discussion of that $3500 rate case appropriation.

But Councilman McKenzie interjected some questions about the $300. Fleming continued evasive, and depended on the fact that the City Attorney had ruled on the matter. McKenzie wanted to know who had authorized Fleming to make the trip. Fleming said he had not wanted to make it, and that the commissioners, who sent him, should be asked.

The committee did not indicate satisfaction with the result of the talk. That a commission is authorized to spend money in "junkets" was a surprise to Betkouski, he said.

"This is not the last of this," said Betkouski.

Fleming's "junket" was to Seattle, Portland and other places, and his return brought a change of attitude on the part of the harbor department on wooden piling. The commission now favors concrete construction. The "junket" and the change of attitude somewhat offended the Council and especially the fact that the money was expended without its consent. Fleming said the charter authorized the expenditure, but the committee took the view that it does not mean "junkets."

The $3500 appropriation on the rate case was approved after Leslie R. Hewitt, harbor counsel, had made explanations about it that Fleming did not seem able to give to the committee.

In the rate case Hewitt reported yesterday that the stipulation whereby all charges in excess of the rates fixed and enjoined by the Southern Pacific be impounded had been signed by all parties. By impounding the excess the shippers will be protected if the court finds that the new reduced rates are valid.

PHONE COMPROMISE.
NO REPORT READY.

No report on the proffered Home Telephone rate compromise will be made to the Council today. Councilman Reed, chairman of the committee, said last night that the committee will require several days more to investigate the situation. So far City Attorney Shenk has not been consulted. The committee is believed to be waiting until Judge Wellborn rules on the demurrer of Shenk in the Home company's suit in the United States Court.

Yesterday Reed and McKenzie, of the committee visited the Home Telephone Company offices again but "Uncle Jerry" Andrews would not accompany them. Andrews says he has had all of the compromise he wants.

Only One Flag.

M. J. Monnette, vice-president of the Citizens' National Bank, heads a petition to the Council asking that an ordinance be passed prohibiting the carrying of any flag except "our own dear flag of the United States, the Stars and Stripes," and also that all speaking on streets in any part of the city, except by the Salvation Army or any other religious organization, be prohibited. Leonard Merrill and Garner Curran are other signers.

Moneta-Avenue Conduit.

Moneta avenue property owners can get ready for their paving bills. The City Attorney will report today an ordinance creating a conduit district for all wires on the street, between thirty-seventh street and Manchester avenue, as a prerequisite to the paving. The property owners notified the Council last week that they are ready for the improvement but will not permit it until the conduits have all wires underground.

Santa Monica Line.

While it is certain that the Mayor's veto of the Santa Monica line ordinance, consenting to a change of motive power from steam to electricity, will be sustained by the Council today, it is uncertain what kind of a new ordinance will be offered. The Legislation Committee is divided. The majority reports in favor of limiting the consent to twenty-one years, requiring stops and transfers. Councilman Reed in a minority report favors putting all freight carrying, under the Board of Public Utilities supervision and regulation, a thirty-minutes local service, safety devices at street crossings with the improvement of the crossing by the Pacific Electric Company and the things the majority favors. The probable result will be the adoption of the majority report.

TO BE TRIED HERE.

Quni Umino, a Japanese, who was arrested at Monterey several weeks ago on a charge of having smuggled Chinese into the United States, was ordered to this city for trial yesterday by the United States District Court in San Francisco. The sloop Comrade, on which Umino is declared to have smuggled two Chinese into Monterey, and which had been confiscated by the government, was sold at auction by a United States marshal for $1000.

At the Courthouse.

LONG TIME TO THINK IT OVER.

TWO YEARS IN PRISON FOR A BLOW STRUCK IN ANGER.

Slavonian Contractor, Wealthy and Well Liked, Must Expiate Crime Committed in a Fit of Passion—He Leaves Courtroom Like Man in a Dream.

Although he had been vouched for by prominent business men, despite his wealth and the fact that city contracts estimated to be worth $50,000 are waiting for him, Joe Chutuk, who was convicted of the slaying of James T. Webb, August 9 last, was sentenced to two years at San Quentin yesterday by Judge McCormick.

The one ray of hope left for Chutuk is that the court may grant a motion for a new trial, made yesterday by his attorneys, Schweitzer and Hutton. A two-day stay of execution was granted.

In passing on the application for probation made by Chutuk's attorneys, and which was not approved by the Probation Officer, Judge McCormick stated that on account of the nature of the crime, it is not a case for probationary treatment.

The evidence showed that Webb remonstrated with Chutuk for opening a sewer trench in front of his premises so that he did not have sufficient egress for his vehicles. Chutuk struck Webb on the jaw, breaking it in two places, also smashing the Adam's apple.

The jury did not believe the evidence of Slavonian witnesses that Webb had first struck Chutuk with a shovel. Other witnesses testified that Webb merely gesticulated and that Chutuk struck the fatal blow. It was also shown that Chutuk, turning away after Webb had fallen, remarked that he did not give a—. This remark the court referred to as showing the temper Chutuk was in. He regretted, however, sending Chutuk to San Quentin, after so many men had spoken well of him.

Chutuk faced the judge, hoping against hope, but dreading the words that would send him to prison. He kept back the tears by a tremendous effort and walked away like a man in a dream.

Before Webb died Chutuk was arrested, charged with assault. He pleaded not guilty, and before his trial Webb died and a charge of manslaughter was entered against Chutuk. Attorneys asserted that if Chutuk had pleaded guilty to the first charge he could not have been brought to the bar on the second and far more serious one.

BITTER FIGHT.
WIFE SEEKS GUARDIAN.

Asserting that George Howell is the husband of Margaret Armstrong Howell in name only and that she is not competent to manage her affairs, Attorney Steele filed a petition in the Probate Court yesterday asking for the appointment of a guardian. The petition was strenuously resisted by Attorneys Stutsman and Chamberlain, who pleaded time and asked thirty days.

Judge Rives said he would certainly give the husband time to file a resistance to the petition and named Thursday, as he desired the matter of incompetency to be disposed of early.

It was alleged by Steele that Howell has imposed upon his wife, whose wedding in San Diego created a sensation and was followed by Mrs. Howell leaving her husband and hiding from him.

Steele said yesterday that she has been at the Hotel Virginia since last week and previously to that was with a niece in this city. She owns property in Spokane which produces an income of $1200 a year, and has $1000 in cash.

Howell alleges that his wife has been subject to undue influence, and the matter is growing into a bitter fight which has for its end the annulment of the marriage.

SUES FOR SERVICES.
WANTS CITY TO PAY.

After failing to receive by an amicable adjustment the money to which he believes he is entitled for professional services growing out of the lease of the Miner fill at San Pedro, Sidney Dell, an attorney of San Pedro, filed suit against the city yesterday for $50,000.

The complaint states that he safeguarded for the city the title to about 156 acres of tide and submerged land on the water front, now the outer harbor and known as the Miner fill, this service extending from February 6, 1906, to January 11 of last year.

He asserts he got a clew to the invalidity of the lease to R. H. Miner, discovering that the southern two-thirds of the leased premises are a portion adjacent to the channel and on the front to which certain wharfage rights of San Pedro were reversed under lease and that they lay outside of the city limits at the date of the resolution for leasing the lands, causing a failure of the main purported object of the lease whereby the entire lease became void.

WANTS CITY ENJOINED.
RAILROAD BRINGS SUIT.

The Salt Lake Railroad filed suit yesterday against the city of Long Beach, Mayor Hatch, the City Council and the Board of Public Works to restrain them from removing the railroad tracks on California, Alamitos and Ocean avenues.

The company has received notice to remove the tracks within thirty days, the time expiring today, and alleges that if this order is not obeyed the tracks will be torn up by the city.

The city asserts the company has no franchise for these tracks, and the latter alleges that it has, the tracks having been laid by the Los Angeles Terminal Railway Company, its predecessor, under the terms of a franchise and ordinance granted by Long Beach in 1891.

In 1904 the Salt Lake applied to the city for a franchise and permission to build on California avenue from Seventh to Tenth streets and was granted the right August 15 of that year. The company also graded along California street to conform to the grade established by the city. The Council voted to give the company six months to remove the side track on June 2, 1911. Then it was allowed thirty days additional.

CLAIMS PARK LAND.
CITY DEFENDS SUIT.

Judge Craig will pass on the case of J. H. Smith against the city of Los Angeles, involving a claim of many acres now a part of Griffith Park, which was submitted yesterday.

This case has now been in three departments, Judge Monroe first deciding it against Smith. The action yesterday was a motion to strike out certain parts of the complaint on the ground that title to the property Smith claims has been decreed to be the city's, judgment having been given by the Superior Court, affirmed by the District Court of Appeals and by the State Supreme Court.

Smith lays claim to 599 acres in the Rancho Los Feliz and asks to be declared the owner, alleging that the city has no right, title or interest in the property.

COURT WILL DECIDE.
RATE ORDINANCE INVOLVED.

Briefs were submitted yesterday after argument in the case of the Economic Gas Company against the city of Los Angeles to restrain the latter from enforcing the rate ordinance.

Attorney Biby, representing the company, and Deputy City Attorney Houghton fully covered the ground in their arguments before Judge Conrey, the former contending that the City Council had no power to pass an ordinance fixing a minimum as well as a maximum rate, and the latter holding that the ordinance has police powers, prevents discrimination, and is sound and just.

Under the provisions of the ordinance a gas corporation must charge the rates fixed or be subject to a penalty. The Economic, which allowed a rebate if bills were paid before a set time, has received notice from the Board of Public Utilities that unless this practice is discontinued, the penalty will be imposed. The suit was brought to test the constitutionality of the ordinance, which is alleged to be discriminatory and illegal.

ECHO OF FRANCHISE.
DEMURRER IS OVERRULED.

The demurrer of M. A. Schutz to the complaint of Timothy A. Stephens charging him with slander was overruled by Judge Murphy, sitting in Department Eight of the Superior Court yesterday. Schutz was granted ten days to file his answer.

Stephens was a member of the Board of Trustees of Long Beach two years ago when the Pacific Electric sought a franchise to enter Long Beach via Ocean Front avenue. He states that at the time he expressed himself as unofficially opposed to selling a franchise for any part of the avenue.

Later an ordinance was adopted. Schutz, at a mass meeting growing out of the fight in the franchise matter, is charged with having stated that Stephens in the first place "didn't only prove a traitor to the party, but there were ugly rumors about him." Stephens brought suit for $25,000 damages.

IS KIND TO HER.
DEVOTION REWARDED.

Because of his extra devotion to and care of her mother-in-law, Mrs. Carrie E. Markham, No. 138 East Pasadena street, Pomona, bequeaths Samuel F. Gimber of Erie, Pa., a one-fourth part of her estate, which is a larger share than she left to others in her will dated July 28, last. One-tenth of the estate is left to Harvey Wood of Pomona.

Mrs. Markham left instructions in her will that her body be cremated and the ashes sent to Mrs. W. D. Ripley of Belle Valley, Pa., to be buried in the cemetery lot containing the body of her father. She ordered $200 set aside for a monument.

COURTHOUSE NOTES.
BREVITIES MISCELLANEOUS.

SUES SHERIFF. O. J. Simpson filed suit against Sheriff Hammel and John Doe yesterday for $5000 damages for having been arrested and put in the County Jail October 29, last. At the Sheriff's office it was stated that Simpson was arrested at El Segundo on suspicion and released shortly afterward.

ADMINISTRATOR APPOINTED. Frank G. Henderson, secretary to the Mayor, was in the Probate Court yesterday with reference to the appointment of Henry Henderson as administrator of the estate of Lena Reed Henderson, deceased wife of the former. The estate is valued at $6000.

MURPHY HERE AGAIN. Judge J. D. Murphy of Mono county, who sat in Department Six when Tommy Woolwine contested the election of Fredericks to the office of District Attorney and lost the suit, sat in Department Eight of the Superior Court yesterday. Later in the week Judge Childs of Del Norte will fill the beach. Murphy held a levee and exchanged with the other judges reminiscences of his last visit to Los Angeles. Judge Wilbur is working over authorities at the Law Library.

ASKS FOR NEW TRIAL. John W. Watson, a money lender, who was convicted of embezzlement by a jury in Judge McCormick's court, through his attorney, Jud Rush, filed a motion for a new trial yesterday. It will be argued Thursday.

TOO MUCH BREEZE. The Lunacy Commission, which has been holding court on the porch of the main building of the County Hospital, will hereafter use the library of that institution. On cool days the members of the commission sat with their overcoats on. It was decided it would be more pleasant to do business indoors.

WILL PROBATED. The will of Washington Hadley, late banker of Whittier, was probated yesterday. Hadley, who was the oldest bank president in the United States, died December 21 of last year, leaving real property valued at $15,000, consisting of stock, notes and mortgages, and personal property worth $100,000.

OWNED PROPERTY HERE. Guy C. Nichols of Pasadena, who died in Seattle, November 22, last, aged 80 years, left property in Los Angeles worth $10,000. The will was filed here for probate yesterday. Mark H. Nichols, an adopted son, was left $10,000 and Dora B. Nichols a similar amount. The rest of the estate goes to Mark.

IN NEW ROLE. Joe Rivers, the pugilist, vouched at the marriage-license bureau yesterday for his friend, Leonard Siert, who asked a license to marry Rosey Marquez. Joe was embarrassed and did not appear to know what to do with his hands, which are more accustomed to boxing gloves than a pen.

INCORPORATIONS. Bed Rock Oil Company, incorporators B. T. Dyer, Mrs. Mabelle H. Dyer, O. G. Myers and W. L. Leland, capital stock $50,000, subscribed $5; Greater Los Angeles Realty Company, incorporators J. H. Williams, C. E. Berry and J. M. Solomon, capital stock $5000, subscribed $3; Interstate Manufacturing Company, incorporators W. O. Thompson, T. J. Worthington, A. M. Alston, M. D. Hamilton and Joseph Scott, capital stock $50,000, subscribed $50; Los Angeles Basket Company, incorporators Henry J. Thornton, Herman Paine, F. C. McArthur, C. G. Handy and E. M. Shipman, capital stock $150,000, subscribed $500; Tax Adjustment Company of California, incorporators I. H. Russell, A. M. Watson, Grover Lofftus and E. A. Hulse, capital stock $25,000, subscribed $100; Petroleum Products Company of America, incorporators Robert Wyn, Joseph A. Ward and Frank Charles Hasse, capital stock $500,000; Stratford Home and Investment Company, incorporators Warren C. Bates, James L. Himrod, Charles A. Cale, George L. Bray and Mrs. Pearle Bates, capital stock $250,000, subscribed $5; Pennsylvania Motor Oil Company, incorporators J. P. Smith, Joseph A. G. Brown and G. S. Graham, capital stock $25,000, subscribed $25,000; Progressive Realty Company, incorporators L. R. Demert, E. O. Myers, G. M. Simpson and O. W. Weidler, capital stock $100,000, subscribed $100,000; Supreme Council Leal Order of Mosa, incorporators James M. Alexander, James M. Vena, John Harris, W. A. Clark, Grant Smith and A. L. Tilton.

The Inferior Courts.

COUNTY JAIL IS HIS PREFERENCE.

PRISONER SAYS HE CAN'T SLEEP IN CITY BASTILE.

Man With an Alias, Who Is Accused of Embezzlement, Complains that Boys Bother Him—Has Little Money and Refuses to Send for Checks in Portland.

Frank C. Smith, alias Dr. J. C. Day, who was brought back Sunday from Portland by Detective Chapman to answer to a charge of embezzlement sworn to by Mrs. Nellie K. Bell, No. 849 East Twenty-second street, who alleges he misappropriated $3500 of her money, was arraigned before Police Judge Frederickson late yesterday afternoon. He asked for time to plead.

"I want to get some papers that are not in this State," Smith said. "They are very essential to my case."

After fixing upon the 29th inst. as the date for the examination, Judge Frederickson asked:

"Will the case take long?"

"About all day," replied Attorney H. M. Wisler, who represented Smith.

When Judge Frederickson fixed bail at $3000, an expression of disappointment came over Smith's face.

"Is that the lowest you can make it?" asked Wisler.

"I know nothing about the case," answered the court. "I am guided solely by the suggestion of the District Attorney."

Concluding that it would be impossible for him to give bail before court adjourned at 5 o'clock, Smith asked that he be permitted to spend the night in the County Jail, explaining to the court:

"I can't sleep down stairs. There are too many boys there."

"I understand there are about 400 prisoners in the City Jail," said Wisler.

Smith was taken to the County Jail about 5 o'clock.

Smith was visited by his son yesterday. He is a clerk in a railroad office. Smith only had $1.75 in his pockets when he reached Los Angeles. Fearing a trick on the part of the police to get the $1000 in traveler's checks which he has in Portland, he refuses to send for them.

CATCH GIRL SPEEDING.
THIS IS HER SECOND OFFENSE.

Miss Marie C. Vallely, No. 2452 South Flower street, a State Normal School student, must appear before Police Judge Frederickson at 9:30 o'clock this morning and enter a plea to a complaint signed by Motorcycle Patrolmen Harland and Gardner, charging her with speeding. This will be the young woman's second visit to the Police Courts on the same charge.

"Can't I enter a plea for my daughter so she wont' have to appear here herself?" asked John S. Vallely, former general manager of the Cawston Ostrich Farm, as he looked around at the motley crowd in the courtroom.

"No, sir," replied the judge. "Your daughter will have to appear and plead in her own behalf."

Miss Vallely, who is considered an expert at the wheel, was caught Sunday afternoon on Sunset boulevard, between Golden Gate avenue and Occidental boulevard. With her was her mother and brother, John. The complaint charges the girl with running twenty-nine miles an hour.

About nine months ago Miss Vallely was caught speeding on Union avenue by Harland and Hickok. She was fined $25 and cautioned not to do it again.

PRIZEFIGHTER JOLTED.
IS FINED IN POLICE COURT.

Joe Rivers the famous young pugilist was yesterday fined $25 and costs by Police Judge Frederickson for the alleged offense of not reporting an accident in which he ran down and injured a Mexican by the name of Jose Sanchez.

Rivers was en route home in his automobile Friday night of last week and on North Main street near Ann street ran down Sanchez.

Rivers states that he stopped the machine within a few lengths of itself and hurried back to the fallen man. He assisted him to his feet and walked by his side questioning him as to how badly he was hurt.

Sanchez was angry at being hurt by the automobile and when Rivers offered to drive him to his home refused the assistance and said that he could get there himself. This, at least, is Rivers's story.

At that time Rivers did not know of the law requiring that the police be notified within twenty-four hours of any automobile accident in which a pedestrian is injured. The next day a friend told Rivers of the requirements of the law and Rivers who was busy throughout the day, neglected until evening to telephone to the police. Unfortunately for Rivers he was one or two hours over the legal limit of twenty-four and was found guilty. Yesterday, Justice Frederickson fined him $25.

Rivers and his manager Joe Levy both deny the statement that they refused to aid the stricken man and say that it was only the man's own refusal of assistance that kept them from taking him home or wherever he wanted to go.

Yesterday Rivers called upon Sanchez and arranged a financial settlement of the man's grievances and injuries.

WATCH CHARM DEADLY.
DENOUEMENT OF ACCIDENT.

When G. Soto, a Mexican, was accidentally knocked down in Sonora town Sunday night by the police patrol as it was responding to a call, he had no idea the incident would net him twenty days in the City Jail. At police headquarters a watch charm revolver was found in his pocket. He was booked on a charge of carrying a deadly weapon.

"Do you call that a deadly weapon?" asked Police Judge Frederickson as he held the thing in the palm of his hand.

"It is a pistol," said Patrolman McCaren.

"That's true enough," replied the court, "but where does the deadly part come in?"

A general argument as to the deadliness of the charm followed.

"By any possible accident, could a man be hurt by it?" asked the court.

"Somebody might get hurt if the gun was thrown at him," spoke up the bailiff.

"Twenty dollars or twenty days," said the court.

The Price of Peace.

"We'll have peace if we have to fight for it," was the slogan of John O. Flaacks, a Glendale Deputy Sheriff, arrested Sunday night when he fought John MacDonald at Third and Main streets. Police Judge Frederickson asked him in court yesterday morning:

"Why did you start to fight?"

"Wanted to stop the two of them from fighting," was the reply. "There was another fellow beating MacDonald when I came along."

"Ten dollars or ten days for both of you," said the court.

MacDonald's first assailant escaped.

Minus Tail Lights.

Dick Ferris and Joe Rivers, the Mexican prize fighter, were two of more than a score of automobile drivers for whom warrants have been issued for driving their machines after dark without tail lights. The other drivers are O. J. Schafer, B. F. Knapp, R. A. Conklin, W. E. Selig, J. S. Walcott, Dr. Humbeaugh, C. B. Wood, T. Burwin, W. W. Wilson, William Richardson, Harry Gilbert, J. W. Johnson, A. L. Richardson, George H. Lee, H. W. Farig, J. R. Anderson, F. A. Leonard, W. H. Holliday, L. J. Marcher and F. J. White.

On Their Way.

Five well-known "dips" and one confidence woman were arraigned before Judge Williams in the University Police Court yesterday afternoon, and told to leave town. Their faces are in almost every rogues' gallery in the country. They gave their names as John Riley, Mrs. May Riley, James Post, Frank Brown, Frank Smith and George Wilson. About a year ago John Riley was sentenced to six months by the Pasadena authorities for a "trick" he turned in that city.

Joy-Ride's Dismal End.

Frank Powers and John Valpie were arraigned before Police Judge Chambers yesterday afternoon for having taken an auto from the Elmore garage, Eighth and Olive streets, for a joy-ride. Both men worked for C. F. Smith at the garage. Powers, who proposed the ride, was sentenced $100 or 100 days and Valpie, on account of his youth, was fined $25.

THREE PERSONS MISSING.

Relatives Ask the Police to Assist Them in Locating Those Who Have Disappeared.

Three persons missing, a man, boy and a negro woman, were reported to the police detectives yesterday.

The boy has been gone from his home for more than a month, but no previous report had been made to the police. He is Fortino Jaurez, son of Zeferino Jaurez, of No. 1212 East Eighth street. He is 15 years old, light complexioned for a Mexican, and has a scar on the right side of his nose.

Sarah Stuart, of No. 2162 Pasadena avenue, Long Beach, has asked assistance in locating her niece, Florence Gentry, a negress. The last heard of her she was in this city. The woman has been married 22 years.

Mrs. James L. Sprague of No. 847 South Flower street, says her husband has been missing since the 9th inst. He left to get a job as a cook. He is 23 years old, five feet five inches tall, and weighs 135 pounds. Both arms are tattooed from the wrist to the elbow.

ASPHALT PLANT BURNED.

It took fire about fifteen minutes yesterday morning to destroy an asphalt plant that will require not less than three months to rebuild. It was the Bryant & Austin establishment at No. 1650 Compton avenue. The fire was started by a defective flue. Before the firemen had a chance to lay all their hose the two-story structure had collapsed, and most of the oil and asphalt had been consumed. The combined loss is $7000. There was little insurance. The plant will be rebuilt.

You Should Be Getting 6% -and Safety

At least a part of your money should be invested in some absolutely safe, sound security. Something that will guarantee safety of principal, and that can be converted into cash on short notice and without loss of principal or interest.

Such an investment usually yields an income of but 4½ or 5 per cent. But if you will invest in our $100 Investment Certificates, we will guarantee the safety of your principal and pay you 6 per cent. interest.

We will also allow you the privilege of withdrawing your entire investment at any time after the first year, with 6 per cent. interest up to the day you withdraw. There are no withdrawal charges, or any expense whatever connected with an investment in these Certificates—your 6 per cent. income is clear and net. They are profitable, convenient, and above all, SAFE.

22 years paying 6 per cent.

Established 1889. Assets Over $3,600,000.

State Mutual Building & Loan Association
223 South Spring St.

6% Invest Your Savings 6%

¶ Under the protection of a paid capital and surplus of more than $7,300,000.00, larger by millions than that of any other Southwestern financial institution.

¶ Put your dollars in a Gold Note, a safe 6% security. You can withdraw your money with interest in as short a time as 90 days if you wish.

¶ Your investment will be absolutely safe. This Company's entire indebtedness is secured by nearly $... for $1 in paid-in capital and surplus.

¶ Send for a $100 Gold Note today.

Los Angeles Investment Company
337 South Hill Street

60127

Be Getting
and
Safety

our money should be in-
ly safe, sound security,
arantee safety of princi-
averted into cash on short
of principal or interest.

usually yields an income of
But if you will invest in
Certificates, we will guar-
ur principal and pay you 6

you the privilege of with-
vestment at any time after
per cent. interest up to the
There are no withdrawal
e whatever connected with
e Certificates—your 6 per
and net. They are profit-
above all, SAFE.

per cent.

Assets Over $3,600,000.

Mutual
an Association
th Spring St.

Invest Your Savings 6%

rotection of a paid-i
rplus of more tha
larger by million
y other Southwester
tion.

lars in a Gold Not
ity. You can with
ey with interest in full
ge as 90 days if yo

ment will be absolutel
ompany's entire i
cured by nearly $10
n capital and surplus
160 Gold Note today.

Investment Company
th Hill Street

Main 23

Investment

with
fits

ent As
Manage-
ges and

ecome a
pate In It

South Broad
oor Mason Opera House

The Oil Industry.

OIL BOOM ON IN ARIZONA.

Much Government Land Is Now Being Located.

Drilling Operations Started by New Companies.

Oil News of Interest from Fields in General.

[Special Correspondence of The Times.]

PHOENIX (Ariz.) Jan. 14.—Eighteen miles north of Agua Caliente in the southwestern part of this county, the Montezuma Oil Company has [illegible] five sections of land, has purchased $4000 worth of equipment and will start drilling within a short time. The field has been visited by oil experts from Bakersfield who declare that surface prospects indicate a very rich and permanent field.

In this same vicinity, near the Big Horn Mountains, Col. W. F. Cody, better known as "Buffalo Bill," has [illegible] heavily. On a late visit to Phoenix he stated that surface indications are everything that could be [illegible] for over an area of at least [illegible] square miles. Nearly all prospective oil ground has been located and a large number of residents of Phoenix are included among the stockholders of a score of companies that have been formed for the development of the region.

W. W. Gates, a California well driller, has set up a drilling rig near Camp Verde for the Verde Valley Oil Co. The first well will be sunk near the Wingfield ranch, where a surface oil flow was discovered several months ago. The drill is of the heaviest type, designed for deep work.

In the same locality, P. L. Griffin, a California oil operator, has secured leases on 360 acres of patented land and has ordered a drilling rig from Los Angeles. Before the end of the month it is expected that work will have been begun on three wells around Camp Verde.

Owing to the fact that the ground on which its well is situated has been [illegible] by two different sets of Tucson men, the Catalina Oil Company has ceased drilling operations sixteen miles east of Tucson, and will not resume until the title of the land is settled. The well is now down 520 feet and has passed into strata of the most encouraging character. The company already has spent about [illegible] on the enterprise and has procured water by piping from Pantano [illegible], several miles distant. Its officers state that they have no desire to [illegible] the situation and that they will cheerfully release any of their [illegible] ground upon which any [illegible] or corporation may wish to [illegible] a well.

In the Lost Hills district, near the [illegible] Valley, the Arizona Oil Company will commence operations at [illegible] having contracted with E. R. [illegible] of Artesia, New Mex., to drill [illegible] if necessary. This company [illegible] capitalized in Bisbee.

[illegible] and Kellogg have purchased a [illegible] drilling outfit from the Ster[illegible] Development Company of Mammoth and will drill for oil a few miles [illegible] Mammoth. They expect to strike [illegible] will be well satisfied if a good [illegible] water is secured.

CANADIAN-COALINGA WELL. BIGGEST IN THE FIELD.

[illegible] reports from the Coalinga [illegible] are to the effect that the well of the Canadian-Coalinga Oil Company on section 8 is the biggest well in the entire field. Several days ago [illegible] flowing at the rate of 1000 barrels a day through a one-inch pipe, [illegible] the flow had increased [illegible] 4000 barrels.

[illegible] sums of money were invested [illegible] well and the company is now [illegible] congratulated upon its success. It is practically owned by Canadian [illegible] and the Pollak brothers of San Francisco.

IN FULLERTON FIELD. OIL COMPANY DISSOLVES.

[illegible] and officers of the old [illegible] Consolidated Oil Company [illegible] the field one day last week [illegible] purpose of holding a final [illegible] and dissolving the organization. The Fullerton Consolidated was [illegible] over by the Industrial Oil Company some time ago.

[illegible] Pacific Refining Company, operating in Brea Canyon, has [illegible] two gasoline engines which [illegible] added to its equipment at the [illegible] the capacity of which is to be [illegible] at once. The company has [illegible] successful in the topping of [illegible] recovery of by-products, and [illegible] increasing its work.

[illegible] Notes and Personals.

[illegible] Lombardi, an official of the [illegible] and Oil Company with [illegible] in San Francisco, spent [illegible] last week in the Coalinga [illegible] on an inspection trip.

[illegible] superintendent of the [illegible] Oil Company of the [illegible] field, recently made a trip [illegible] from his home in [illegible]

[illegible] of this city, who is largely [illegible] in the oil business in [illegible] fields, has returned from [illegible] the Coalinga field.

[illegible] an oil camp con[illegible] the Coalinga field, who has [illegible] the camp of the Uni[illegible] Company in the Lost Hills, [illegible] to Coalinga from a visit [illegible]

[illegible] O'Donnell, field super[illegible] of the Doheny-Canfield oil [illegible] in the Califor[illegible] Coalinga the other day [illegible] tour of the Lost [illegible] where the American [illegible] is now operating. [illegible] of the Associated [illegible] Company, located in the [illegible] was called to San [illegible] the other day on business [illegible] several days.

[illegible] of Fresno went to [illegible] the other day for the pur[illegible] the annual meet[illegible] Valley Oil Company, of [illegible] is a stockholder.

[illegible] and N. J. Thorne [illegible] reached Coalinga [illegible] and will make a thor[illegible] of the oil fields. They [illegible] interested in com[illegible] there.

[illegible] that a new pipe line [illegible] the field up North. Re[illegible] is that the Esperanza [illegible] Oil Company, which is [illegible] Capt. John Barneson of [illegible] will build a pipe line [illegible] fields to the [illegible]

See Our Fine Show Windows

WE believe we now have the finest show windows in Los Angeles---in our line of business or any other. If you will come and take a look at them we think you will agree with us---Our store will be open DAY and NIGHT this week. As a special inducement for you to call and for the free advertising we will get by your coming we shall sell pianos at wholesale---Every Piano and Autopiano will be included, and while prices are fixed, any reasonable terms may be secured.

Early Monday morning TODAY and TOMORROW! all three of the $127 New Specially priced Pianos were sold. We thought they would be—Now today we offer three

$129

more, a little different style, a little better in every way, for $129. We are determined to do business. Who are the lucky three? Our full guarantee goes with every Piano sold.

BRAND NEW!

LAST WEEK OF SALE

Sale positively closes this week. If you want a Bargain, Now is the time. Brand New fine Pianos at Wholesale.

Don't Delay, Come at Once!

Used Pianos of standard make at ridiculous prices---Square Pianos for a song---Organs for next to nothing. A dozen outside Players at $25 each. Genuine 65 note Player Pianos with full keyboard at $297.

EASY TERMS

OPEN NIGHTS *The Big Exclusive Piano House* OPEN NIGHTS

Bartlett Music Co.

231 S. Broadway Opp. City Hall Bet. Boston and Coulter's

Hairdressing Parlors, Second Floor. Mr. B. Auguste, formerly of No. 351 South Broadway, in charge.

VILLE DE PARIS
317-325 So. Broadway — 312-322 So. Hill Street
A. FUSENOT CO.

January Clearance Sale

Our chief thought in business, at this season of the year, is the immediate and absolute closing out of all broken lines and odds and ends, regardless of cost, before invoicing. Particular mention is made of the following lines for today's clearance:

Wool Suitings (in Novelty Mixtures) and Silk and Wool Crepes.
Regular price $1.50.
Clearance price, yard **95c**

Imported Wool Taffetas.
In a good assortment of desirable colors, suitable for making one-piece dresses. Clearance price, yd. **75c**

54-Inch All Wool Serge.
In three excellent shades of navy blue. Special, clearance sale price, yard **$1.00**

$1.50 French Kid Gloves.
2-clasp, mostly dark red. A few in gray. Clearance price, pair **95c**
No phone orders. These gloves will be fitted, but not taken back, exchanged nor sent on approval.

Laundry and Shoe Bags — Made of fancy art materials. Regular prices range from 50c to $1.75 ....
Dresser Scarfs — Made of net, Swiss or lace. Some have ribbon trimmed ruffle ....
Squares and Scarfs — Embroidered, Arabian, Turkish and East Indian printed effects ....
1/3 LESS

Pillow Covers — Beautiful hand-embroidered effects in artistic desifins and colorings .... **1/2 Price**

Children's Wash Dresses At Clearance Sale Prices

CHILDREN'S DRESSES. A miscellaneous lot of odds and ends. In sizes 8 to 14 years. Original values up to $5.00. Sale price **$1.95**

CHILDREN'S DRESSES. $7.50 values, in gingham, rep and lingerie. For ages 8 to 14. Sale price **$4.95**

CHILDREN'S DRESSES. $3.75 values. In gingham, rep and lingerie. Ages 8 to 14. Sale price **$2.95**

CHILDREN'S DRESSES. $12.50 values. In white linen. Ages 8 to 14 years. Sale price **$6.50**

The House of Biehl
Importing Tailors

$10 OFF

$35 Suits at $25; $40 Suits at $30; $45 Suits at $35; $50 Suit or Overcoat at $40.

There are many reduction sales, but nowhere else can you find such a sacrifice of real value and receive House of Biehl service besides.

INVESTIGATE.

516 South Broadway.

DRINK & DRUG TREATMENTS
NEAL INSTITUTE
HOME A4077 945 So. OLIVE ST LOS ANGELES BDWY 4662

FOR RHEUMATISM WEAR Electropodes
NO CURE ALL DRUGGISTS NO PAY

737 South Broadway.
Leading Millinery House of Lower Broadway—
SCOFIELD'S

Drink Puritas Distilled Water-5 Gallons 40
Phones: Home 10053, Main 8191.
L. A. ICE AND COLD STORAGE CO.

MATHESON LOS ANGELES
Good Clothes For Men
Matheson's
Broadway at 3rd

Bladder Trouble
A Simple, Safe, Reliable Method That Quickly Cures Without Drugs or Operation. Consultation, Examination and Advice Free and Invited. Call or write.
Therapeutic Institute
Ground Floor, 946 South Broadway, Los Angeles, Cal.

S. NORDLINGER & SONS.
DIAMOND MERCHANTS,
631-633 South Broadway.

Elastic Hosiery
Made to Order.
Trusses that Fit
Wheel Chairs for Sale
PACIFIC SURGICAL MFG. CO
M2959. 316 W. FIFTH ST. F2495.

Benjamin Clothes
Swell New York Styles In Suits and Overcoats
Jas. Smith & Co.
548 SOUTH BROADWAY.

CROWN COMBINOLA
The Best Player Piano
SMITH MUSIC CO.
406 W. Seventh St.

House of Biehl
IMPORTING TAILORS.
Business Suits $35 and up.
516 South Broadway.

Excellent Service
To Eastern Points
Via Salt Lake Route
Tickets at 601 So. Spring St.

PUBLISHERS:
The Times-Mirror Company.
OFFICERS:
H. G. OTIS, President and General Manager.
HARRY CHANDLER, Asst. Gen. Mgr. and Treas.
HARRY E. ANDREWS, Managing Editor.
F. X. PFAFFINGER, Assistant Treasurer.
MARIAN OTIS-CHANDLER, Vice-Pres., Secretary.

Los Angeles Times

EVERY MORNING IN THE YEAR.
Daily, Sunday and 40-Page Illustrated Weekly.
Daily. Founded Dec. 4, 1881. 31st Year.

BUSINESS OFFICE AND EDITORIAL ROOMS,
531-533 South Spring Street.

Los Angeles (*Loce Ahng-hayl-ais.*)

Entered at the Postoffice as mail matter of Class II.

CHAMBER MUSIC.

Los Angeles is so fortunate as to have two remarkable stringed orchestras. The city can now boast chamber music of a quality to be heard only in New York or Berlin.

NEGOTIATIONS.

Concluding that they could expect no constabulary relief, the jewelers of Chicago have taken steps to make terms with burglars who have been looting their property. It might have been cheaper had they made terms with the police.

SHOULD BE LABELED.

Another primitive man has been added to the group of the affiliated Colleges Museum of San Francisco. We would suggest that, as this collection of wild men increases, the professors of the institution wear badges of some kind to distinguish them from the aborigines.

INFORMATION WANTED.

Astronomers at the Lowell Observatory say that recent changes on the canal of Mars indicate great industry on the part of the inhabitants of that luminous planet. Yes, yes, to be sure, but will the astronomers not indulge us a step further and tell us who bought the Martian bonds,

INGRATITUDE.

A Tacoma woman is suing her neighbor for $5000 damages for having enticed her husband away from herself and her children. If the claimant could only realize her indebtedness to the defendant she would throw in a considerable premium for having the rascal taken off her hands.

A MOTIVE REVEALED.

A large clock has been stolen from the rear of a local church and officers are looking for the thief. We suspect that he will never be captured, and that the clock will be returned. We think, however, that this time the clock will be placed well up toward the pulpit so that the congregation can see how long the minister has been on the job.

A BAD JOB.

A foolish Pennsylvanian who wanted to live like a millionaire for a day did not spend his day with frugality and thrift as a real millionaire would have done, but wasted his substance in riotous living as the real millionaire seldom does. At the end of the twenty-four hours he was poorer by $2500, whereas the genuine article would have finished with his $2500 and something to boot.

CONTRAST.

Down at the beaches Sunday, when the sunny surf was full of laughing people and thousands lounged comfortably upon the hot sands, it was announced that the Hudson River is solidly frozen. We imagine that the hardship of this winter in the East will mean an addition of many thousands to the population of Los Angeles within the next twelve months.

A SHINING EXAMPLE.

Senator Lorimer testifies that the legislators who gave him his present seat were all friends of his boyhood. If a man wants to be President of the United States he must have himself born and reared on an Ohio farm, but if he merely aspires to be a Senator he has only to be kind to his boy friends. We are grateful to have this much light shed by the Lorimer investigation. We had begun to fear that nothing good was coming out of the process.

LORD KITCHENER'S ARABIC.

Lord Kitchener is making a great success as British Plenipotentiary of Egypt. The principal cause of his influence with the natives is his complete knowledge of the Arabic language which he speaks and writes as fluently as English.

In early life Lord Kitchener studied Arabic and when years afterwards he became commander-in-chief of the Egyptian army his perfect command of the native language caused the Egyptians to confide in him and enabled him to gain advantages for England such as could not otherwise have been achieved.

FACTORS WHICH MAKE PRICES.

A leading factor in the increased cost of living is the high price of meat. In the last ten years the population of this country has increased 20 per cent., while the number of cattle, sheep and hogs has increased only 10 per cent.

Many of the cattle ranges west of the Missouri River, and especially in the Rocky Mountain and intermountain ranges, were, by dry farming and the raising of durum wheat, transferred to the plow and the number of cattle and sheep raised was greatly diminished. The advance in the price of corn increased the cost of raising hogs and to an extent lessened the number raised.

A new factor which is likely to still further increase the cost of meat is the pending destruction of the great Chicago packing trust. This combination fixed the price paid to the farmer for cattle and, as a rule, the farmer could not find a purchaser outside of the trust.

The trust in turn, while extracting all that the traffic would bear, was wise enough to fix prices low enough to close the small slaughter-houses in the cities.

With the meat trust destroyed, the farmer will receive higher prices for his cattle and the consumer will probably pay a still higher price for meat, for the law of supply and demand is a despotic law and there is no escape from its operations.

HARBOR BONDS.

"It is a condition and not a theory" that confronts Los Angeles. The sale and purchase of bonds of municipalities throughout the United States is in the hands of a New York syndicate. This syndicate refuses to purchase or to recommend the purchase of bonds of this city issued to complete the Owens River Aqueduct and provide a distributing plant for the 100,000 horse-power that its completion will create. The reason given for the refusal is that the syndicate now holds the bonds of the light, power and tramway companies of this city, and that those bonds will be lessened in value if the city shall establish a light and power distribution in competition with corporations now engaged in that business. It follows that the city will be obliged either to raise the money needed by popular subscription or make terms with existing light and power companies either for the acquisition of their properties or a sale to them of the electrical energy that will be generated by the aqueduct.

The syndicate also refuses to handle the harbor improvement bonds. Not for analogous reasons, for there are no interests that will be injuriously affected by affording deep-water ship facilities for landing at San Pedro. The refusal to handle the harbor bonds is, so to speak, sympathetic in its character.

The sale of the aqueduct bonds can, without injury to Los Angeles, be postponed for a time. But the necessity for the sale of the harbor improvement bonds is pressing and immediate. Unless we can dispose of these bonds San Pedro harbor cannot be completed, and unless it shall be completed within the next eighteen months the benefits accruing from the completion of the canal will be diminished, if not lost.

Is there not wealth enough and public spirit enough in Los Angeles to provide the money for the purchase of the harbor-improvement bonds? The security is not only ample in itself, but the use to which the money would be put would increase real estate values twenty times the amount of the bonds, and the additional value that would be imparted to the assessment rolls would furnish an annual revenue more than sufficient to pay the interest and provide a sinking fund for the redemption of the funds.

A subscription paper might be started by which each subscriber would pledge himself to take and pay for a given amount of the bonds, either absolutely or conditional upon a certain sum being subscribed by responsible persons within a time named.

Who will start the ball rolling?

CIVILIZATION OFFSPRING OF LAW, BARBARISM OF ANARCHY.

That is a queer situation in Spain, overthrowing the ministry of that country. The condition is very similar to that of two years ago, resulting in the downfall of the Maura Cabinet. This latter event followed the execution of Dr. Ferrer. The former, resulting in the resignation of Premier Canalejas, grows out of the proposed execution of more than half a dozen men guilty of homicide in a riot. The execution of Prof. Ferrer made the throne of Spain totter for a while, and no doubt that is why the Prime Minister has advised the King to commute the sentences passed upon the men found guilty of murder in the present instance.

There is always room for questioning the necessity and wisdom of capital punishment in any given instance, but there is still more room to question the wisdom of doing away absolutely with this means of punishment. Outside of this realm of doubt there is no hesitation whatever in coming to the conclusion that law must be upheld and enforced if civilization is to persist, and that, if popular clamor is to do away with or even radically modify the action of courts in enforcing the laws, whether in Spain or elsewhere, this anarchy is sure to result in the destruction of civilization and the reintroduction in its place of barbarism.

We may leave the Spanish situation to be handled by the people of Spain. It interests us particularly because of conditions running along parallel lines here among ourselves.

We have before us a brochure, weird in its general make-up and wild in many of its utterances, the keynote of which is very much akin to the popular clamor that has caused the resignation of the Spanish ministry. The publication we are speaking of is from the red-ink pen of one Frank E. Wolfe, until recently a newspaper man in Los Angeles.

Mr. Wolfe's screed is directly about the arrest of the McNamara brothers. It bears the title of "Capitalism's Conspiracy in California." The argument running through it from one end to another is that the McNamara brothers were innocent doves clear of all wrongdoing, and that their arrest in the East and transportation to California was an act of high-handed tyranny carried out through the illegal operation of kidnaping.

The utterances that crowd page after page of this little book are as nearly incendiary to the last degree as the laws of the land will permit. It is illustrated with portraits of many members of organized labor and of the agents of the law who have arrested them and prosecuted them.

This publication saw the light too soon. Its utterances are too absolutely sure beforehand of the innocence of the men charged with murder and of the guilt of the alleged kidnapers. We concede the absolute propriety, without any reservation, mental or otherwise, of the legal adage that all men shall be presumed to be innocent until they are proved guilty. That is a very different thing from proclaiming in such positive terms the innocence of every person arrested for crime. It is very different from this wild clamor against courts of law, prosecuting attorneys, or even against detectives. These are all parts of our legal system on which our civilization must be based.

If Mr. Wolfe does not wish he had been a little more reserved in his utterances and that he had even delayed them in any form, we can only say that he ought to do so.

As for the McNamara brothers, they were before the court on trial for their offenses, when at a critical phase in the proceedings they broke down and voluntarily confessed all that was charged against them. As for the detective through whose activity they were arrested and brought to Los Angeles for trial, he has been acquitted by the courts in Indiana and complimented for the work he did and for the way he did it.

There are but few members of labor-union organizations who will hold for a moment to the prejudiced conclusions in the little brochure being reviewed here. Possibly there are a few of them like the woman at the Labor Temple on the day of the McNamara confession who broke down wailing, "We are betrayed!" If the confession of guilt was a betrayal of the union cause, then that cause was a bad one. The betrayal of organized labor was in the commission of such awful crimes by those high in its councils, and it is in a lesser degree a betrayal of that cause to have distributed broadcast over the country publications like this of former Editor Wolfe.

The whole question reduces itself to a very simple formula. Our laws in the main are just and fair. Our civilization is founded upon them and has grown out of them. To perpetuate our civilization, the laws must be obeyed, and when broken, the lawbreaker must be punished. If organized labor depends for its success upon opposite conditions, then that means that it leads to the overthrow of all law, and that anarchy must result directly in barbarism.

An Expensive Proposition.

TEETERING.

It is a common saying that "labor creates capital." That is true, but is it not also true that capital creates labor or, what is the same thing, creates opportunities for the employment of labor? The laborer who earns and receives fifty dollars has created fifty dollars of capital. He pays that fifty dollars out for articles that have employed or that will employ labor for their creation. Has he not therefore "created" labor to that extent?

Prof. Willey illustrates the reciprocal claims to consideration of labor and capital by the game of "teetering." A board or plank is placed across the fence and a boy gets upon either end. One presses his feet upon the ground and sends himself into the air; then the other does the same, and the result is a pleasant motion and an enjoyable reason for both. But a dispute arises as to which deserves the most praise for all this. One boy says, "I deserve the most praise for the reason that I kicked the ground first and set the whole thing in motion."

"How is that?" says the other boy. "If you kicked the ground first, I kicked it next, and during the hour we teetered I set the thing in motion as many times as you did and, really, I do not see that either of us deserves any very great praise, since both worked for our own happiness, but, owing to a natural law, which we did not create, each was obliged to give the other a bound upward in order to get one for himself."

This illustrates the relationship of labor and capital. One cannot teeter unless the other teeters at the same time.

The labor leader is one who seats himself on the plank in front of the worker and forces him to push the ground harder so that he may enjoy a ride without doing any of the work.

Darrow and Harriman and Gompers and Tveltmoe and their hangers-on climbed upon the labor end of the plank and enjoyed a $200,000 teeter. At last accounts they had not refunded any of the money that honest workers were deceived into contributing.

THE BIG TASK.

It was the consensus of opinion at the conference of boosters held here last week that Californians have need of extraordinary exertions in advertising the big events of 1915 on account of the great distance of this State from the East and from foreign countries. The large fairs held by other cities in the past have been so located that they could draw a vast patronage without much cost of time or money to those who attended. Coming to California, however, means an expense of $300 or $400 and a month of time. The State must do everything possible to make the world want to come West in 1915.

FARES AND WAGES.

Last summer, under pressure from the government and a menace of a war with Germany, the British railway troubles were temporarily settled by concessions to the strikers and an increase in the rates of fare and freight. The railway strikers returned to work, but they refused to accept in advance the findings of the Royal Commission.

The war scare subsided and the railway companies took advantage of the refusal of the men to themselves retire from the tentative agreement they had made. The entire situation was reopened. The representatives of the railway employees met the representatives of the railway companies and a new agreement was reached.

In this agreement it is provided that each company shall settle the question of wages and hours of labor with its own employees; that all differences shall be referred to a conciliation board to meet in May, 1912, and alterations there made shall not take effect until July 1, 1912.

"In the event of the company proposing to reduce the rates of wages, or to increase the hours of labor, or otherwise alter adversely the conditions of service (other than matters of management or discipline) of a class of employees, the company shall circularize the men concerned, stating what their proposals are and giving notice that the proposal will be placed on the agenda for the next appropriate meeting of the conciliation board. Such circular to be issued to the staff not less than one month before the date of the meeting of the conciliation board at which the proposal will be considered."

The increase rendered necessary by an advance in wages will be placed on the cheaper fares, which are now below the statutory limit of a penny a mile, or 2 cents in American money.

It is a fact not generally known that railroad fares both in Great Britain and on the continent are higher than in the United States. It costs as much to travel first-class from Paris to Marseilles, about 500 miles, as it does to journey from New York to Chicago, about 1000 miles. Yet the wages paid railway employees in Europe are far below what is paid in the United States for similar service.

A PROBLEM IN DISTRIBUTION.

A member of the Socialist Co-operative Commonwealth went for his breakfast to the restaurant of the society. He had been trained to the simple life, and his repast consisted of buttered toast, soft-boiled eggs and a pint of milk. The breakfast was accorded him as a part of his remuneration for services in aiding to excavate an irrigating ditch. The society had found it necessary to follow the ways of the complex civilization it had abandoned to the extent of fixing a money value on everything, for money is a measurer of values even as a yardstick is a measurer of cloth. How was the 20 cents charged for the breakfast "equitably distributed?" The entire breakfast was made by the Commonwealth from natural resources and machinery owned by it and from the labors of its members. How much of the 20 cents went to the farmer who raised the wheat? How much to the miller who ground the grain into flour? How much to the baker who prepared and baked the dough? How much to the hen that laid the eggs? How much to the cow that gave the milk? How much to the creamery that churned the butter? How much to the cook that prepared the meal? How much to the pretty girl who served it? and how much to the man who chopped the wood that was used in cooking it?

A solution of the problem of equality of distribution would require an answer to these apparently simple questions. The Times will gladly print any answer to them that may be offered by a conscientious disciple of Karl Marx or Samuel Gompers.

Charles R. Crane writes to say that in his opinion President Taft bungled the Russian situation. Crane is the man who was appointed Minister to China and recalled before he had time to sail.

BIG AMERICAN BUSINESS.

BY WALTER J. BALLARD.

This year two hundred million dollars' worth of American products and manufactures have been sold abroad by just three of our big corporations. The line-up is:

Standard Oil Company	$ 90,000,000
United States Steel Corporation	65,000,000
International Harvester Company	45,000,000
Total	$200,000,000

That is certainly big American business and shows what can be done by aggregation of capital. A vast army of workingmen, clerks, salesmen, etc., to say nothing of the other army of stockholders, benefited by these operations.

The total value of all American merchandise exports during the eleven months ended November 30 last was $1,867,000,000, or $475,000,000 more than enough to pay for all our imports. In addition we sent abroad $36,000,000 in gold and $59,000,000 in silver, a total of $95,000,000 more.

This year's output of American coal will reach a total of from 485,000,000 to 496,000,000 tons, by far the largest coal production for any country in the world. If the wage agreements which expire April 1, 1912, are renewed, the 1912 output will be still larger. Increased use of oil as fuel does not decrease the country's demand for coal. Like Sir Rowland Hill's penny postage in Great Britain, and as we see in this country with regard to street railways, for instance, the greater the provision of fuel or other provision of all kinds, the greater the use.

Nineteen hundred and eleven, says the United States Geological Survey, brings us a value of twenty millions in gold from Alaska or, in the one year, nearly three times as much as we paid Russia for the entire 550,000 square miles of territory in 1868. Since 1880 Alaska has given us a mineral output worth $206,000,000, or twenty-nine times as much as the Territory cost us originally. Of this vast return $195,950,000 has been in gold and $8,170,000 in copper, with lots of gold, lots of copper and a vast store of untouched coal yet. That's big American business beyond all question.

Our magnesite production is increasing and California is the only producer, a value of $74,658 for the year.

Then comes asphaltic road oil with a production worth $2,207,937, an increase of nearly $700,000 for the year; and Portland cement, 76,549,951 barrels (a good deal of it Californian,) a gain of 11,600,000 barrels.

In six years the Steel Corporation alone has shipped to foreign countries $335,000,000 worth of its products; and in ten years the Standard Oil Company has sent abroad $723,500,000 worth of its output. That cannot be discounted for big American business by only two of our many industrial concerns. In its forty-one years of life the latter concern has exported (including this year) $2,000,000,000 worth of oil.

American coal exports have trebled in value in the last twelve years. This year their value is $80,000,000, or $15,000,000 more than in 1910, says the Bureau of Statistics, O. P. Austin, chief. We rank now as the third exporting coal country in the world (we are by long odds first in consumption,) being only exceeded in coal exports by England and Germany. France has only increased her coal exports from $6,250,000 to $6,333,000 in ten years. Our coal exports have grown far more rapidly than have those of England, Germany or France. Canada is our best customer for coal.

In the ten months ended October 31 last our trade in British territory largely exceeded a billion dollars in value, namely, $759,000,000 exports and $383,000,000 imports, a total of $1,142,000,000. For every dollar's worth of British goods bought by us we sold British territory almost two dollars' worth. That's going some in big American business. Here is how our 1911 sales line up (chiefly:)

Sold to.	Ten months, 1911.
United Kingdom	$419,000,000
Canada	249,000,000
(One hundred per cent. gain in 6 years without reciprocity:)	
Australia and New Zealand....	40,000,000
British Africa	13,000,000
British West Indies	10,000,000
British India	9,000,000
Hongkong	7,000,000
Newfoundland	4,000,000

More value in American clay products than ever, says the Survey, namely, $170,113,974 in 1910 calendar year, towards which California contributed almost $5,000,000, though but little was expected of her in this line. Ohio led with $31,000,000, followed by Pennsylvania with $22,000,000. All good business.

American stone production in 1910 smashed all records—$76,520,584 worth, a gain of over $40,000,000 in ten years and of over $5,000,000 in the one year. California contributed $4,292,000 worth in 1910.

California's gold-dredging output last year had a value of $7,550,254, a gain of $168,000 in the year.

The Pennsylvania's new car order is for 24,000 cars, requiring a consumption of fully 300,000 tons of steel. Orders for 600,000 tons of rails are "on the cards." The Steel Corporation has enough rail orders to last six months, running normal capacity.

On June 7, 1911, the total resources of our 28,551 banks were $21,334,456,790, a gain of $285,212,407, or over 13 per cent. in only one year. Deposits totaled the great sum of $16,514,730,351.

Our government ordinary revenue in 1911 was $701,000,000, or $47,000,000 more than the expenditure.

Two hundred and thirty-seven million six hundred and sixty thousand revenue and no deficit is our postoffice record for 1911 fiscal year, the Taft administration having extended the service and wiped out the 1908 deficit of $17,479,000.

It means a good deal as a result of big American business when New York is able, as it was recently, to lend $75,000,000 to Germany.

American savings deposits average higher, $430.09 per account, than those of any other country in the world (even thrifty France) and total $4,212,583,598, belonging to 9,794,647 depositors—this being a very satisfactory net result of the good wages paid by big American business.

HANDS.

[Thomas L. Masson in January Lippincott's:] Hands are going out. There was a time when they were used for various purposes. Now their principal occupation is to wear gloves in winter, and to swing all the year around.

What can the average man do or make with his hands nowadays? At one time he could make a fire, a coat, a boat, a sledge, a wagon. He could put up a house or chop down a tree. He could make a model for a machine, and the works of a clock—and they tell us that the old-fashioned clocks with the long pendulums, all made by hand, are the only accurate timekeepers.

But hands are no longer employed to make things. In New York at the present time about the only use they have is to talk with. In other parts of the country they are used as guides.

But as producers the hands are no longer of any consequence.

It is a great pity, but this is a machine-made world; not a hand-made one.

Pen Points: By the ...

INFORMATION
for Investors, Inquirers, Subscribers and Advertisers, Agents and the Public About the

Los Angeles Times

SCOPE AND AIMS:
PUBLISHES REGULARLY more pages of news and other reading matter and a larger volume of advertising than any other paper extant.
DISTINGUISHING FEATURES: Independent, uncompromised, unshackled, unpurchasable, unafraid and unincumbered. THE LOS ANGELES TIMES is devoted to the great principles of Liberty under Law, Equal Rights in all fields of lawful human endeavor, Industrial Freedom, and to the upbuilding of Los Angeles, the State of California and the great Southwest.
AS TO LABOR: The Times is the unflinching friend of all honest toilers and all unshackled law-abiding workmen everywhere; and while never denying the right of workmen to organize lawfully, it is the unyielding foe of lawless, aggressive, monopolistic and exclusive labor organizations, because they are the [illegible] enemies of their own class and of the common industrial weal. Our position is unmistakable and will be maintained. The long record of The Times as a just, liberal, reliable paymaster is unassailable. During the period between August 4, 1890, and [illegible] 1910, there was paid to our loyal and well-satisfied non-union [illegible], in salaries and wages, the [illegible] aggregate cash sum of $1,[illegible]—mainly to skilled labor.
[illegible] CIRCULATION: Daily net average [illegible] days, Sundays included—for 1896, [illegible]; for 1897, 19,258; for 1898, 26,121; for 1899, [illegible]; for 1900, 26,733; for 1901, [illegible]; for 1902, [illegible]; for 1903, 36,346; for 1904, [illegible]; for 1905, 42,150; for 1906, [illegible] copies; for 1907, 52,311 copies; for [illegible] copies; for 1909, 54,984 copies. [illegible] average for 1910, 85,152 copies. Daily and Sunday average for 1910, 57,850 copies.
AGENTS: Eastern Agents, Williams, Lawrence & Cramer Co., Brunswick Building, [illegible] Ave. and 26th st., New York; 824-25 [illegible] Trust Bldg., 111 West Monroe st., Chicago. Washington Bureau, 46 Post Building (THE TIMES on file.) San Francisco Office, Room 1206 Call Building; [illegible], Representative.
THE LOS ANGELES DAILY TIMES as well as the Illustrated Weekly will hereafter be on file for the use of TIMES readers in the offices of the American Express Company, as follows: Berlin: 55 Charlotten [illegible]. Paris: 11 Rue Scribe. London: 6 Haymarket. THE TIMES will also be on public file at the agencies for Wells Fargo Express Co. in Europe at the following addresses:—London, 29 Cannon St.; Liverpool, 16 Brunswick St.; Paris, [illegible] Rue Scribe; Hamburg, 32 Ferdinand-[illegible]; Rome, 49 Piazza di Spagna.
ILLUSTRATED WEEKLY: Published [illegible] Saturdays; [illegible] pages; distinct and complete in itself. "The Unique Magazine of the Sensuous Southwest." Mailed to subscribers separately from the Daily Times for $2.50 per year, post paid. Single copies 10 cents, post paid.
TELEPHONES: Counting-room, Subscription Department, Editorial Rooms, City Editor and Local News Rooms—Sunset, [illegible]; Home 10391.
TERMS: Daily and Sunday, 75 cents a month, or $9.00 a year. Daily without Sunday, $[illegible] a year. Sunday alone, $3.50. When the Sunday issue is mailed, the Illustrated Weekly is mailed separately, a day in advance.
POSTAGE: On the regular week-day issue ([illegible] parts) [illegible] cents; on the Sunday issue ([illegible] parts) [illegible] cents.

The Drama.

[A]LIAS JIMMY [illegible] GIVES NEW FACES

[illegible] AND M'LARNIE DEBUT AT THE BELASCO.

[illegible] Has Small Distance to Go [illegible] Perfect in Title Role—Mc-[illegible], However, Must Approach [illegible] from a Different Angle. [illegible] Productions.

[B]Y JULIAN JOHNSON.

[illegible] most new productions we say [illegible] show will be a hit when it [illegible] up; but in the case of "Alias [illegible] Valentine" we make the one [illegible] correction which would [illegible] in the ancient fashion, to prove [illegible]: "Alias Jimmy" will ring the [illegible] it slows down.

[illegible] Belasco stage, which has been [illegible] short of material for many [illegible] now has the goods, and the [illegible] will be delivered when worked [illegible] proper fashion—which, I [illegible], will be as soon as the [illegible] get over their premier nerv-[illegible] and the other players settle [illegible] their lines and situations with [illegible] three performances.

[illegible] of William Gibson in [illegible]—that is, as certain as a man

Frank Bacon.

contagiously hunch-back mentalities "up the river."

Bibson is a tall, slender fellow, clear-cut in feature, keen eyed, frank of face, and with a delightful voice when used naturally. His very best act, one in which he seemed entirely free from the patent professional effort, was the third. In this, the bank scene, he had a beautiful love-scene with Miss Barriscale, as Rose, and almost until the finale was Jimmy—never the actor. He was not so good in the second act, being submerged in stock-in-trade emotion. On the whole, I believe Gibson in a few days will give a corking rendition of this extraordinarily difficult role—difficult, because it is so simply natural.

Mr. McLarnie, as the detective, must nix on the actor stuff, absolutely.

Paul Armstrong knew the police detective—the soft-spoken, rubber-

(Continued on Ninth Page.)

HF THE MARK OF GOOD CLOTHES
KNOW US FOR BEST VALUES

The Nettleton A GENTLEMAN'S SHOE

"King Comfort" $6.00

"King Comfort"

This is the "Combination" last, especially designed for Men with low insteps. It's made lower across the instep and smaller around the heel than the ordinary Shoe. This means a perfectly comfortable, snug fitting, stylish Shoe for a large class of Men who don't get real comfort out of ordinary styles. Remember, this is a standard Nettleton last—if you find it's "Your Shoe," you'll always be able to get it.

Other Models

Nettletons in all wanted leathers and styles—including Oxfords as well as high-cut shoes.

Nettletons, $6 and upwards. Remember, we have other desirable footwear for Men at $3.50, $4 and $5.

Harris & Frank
Outfitters for Men, Women, Boys and Girls
437-439-441-443 SOUTH SPRING

About Staub's Shoes

¶ Every week we are selling more shoes. The fact that more men and women are wearing Staub's Shoes speaks plainly for their merits.

¶ Staub's Shoes give service—long and satisfactory service. And prices are adapted to YOUR purse—$3.50, $4.00, $5.00.

¶ Drop in today.

Staub's
336 So. BROADWAY

Beeman & Hendee 447 SOUTH BROADWAY

Children's Dainty Sweater Coats

$1.85

Becoming, sensible—splendid values. Sizes 1 to 3 years.

Let us show you this assortment today. These little garments were made especially for us—which assures their merits. Second Floor.

$12.50 Special Value
Ladies' Watch
An absolutely accurate timepiece with beautiful 20-year guaranteed filled case and American movement. You will be proud to carry this watch.
Come in today and see it.

A. E. Morro
Goldsmith & Jeweler
FOURTH & BROADWAY

Professional Cold Cream
For Family Use. Keeps the Skin Soft and White.
½-lb. Can 30c
1-lb. Can 50c
OFF & VAUGHN DRUG CO.
352 S. Spring—Cor. Fourth

J. W. Robinson Co.
Broadway and Third

Women's Suit Clearance
Velvet Suits, Wool Dresses and Polo Coats Priced Surprisingly Low

Their wearing season isn't more than half over, yet here are price-cuts that would force a quick clearance in mid-summer:

$65 and $67.50 Velvet Suits $40.
$75 Velvet Suits $45.
$85 Velvet Suits $50.

Brown, black and navy blue. Richly trimmed in silk braid.

$65 white corduroy suits $40.

$75 brown corduroy suits, with white collars and cuffs, $45.

$25 to $35 Dresses $18.75—Handsome one-piece garments of fine serge, beautifully trimmed with dainty laces, heavy silk braids and satin facings at $18.75; heretofore $25 to $35. Black, greens, browns and navy blue.

$35 and $37.50 Polo Coats $25—The very newest cuts in white polo coats—some all white, some trimmed in tan or blue—now $25 each.

(Second Floor, front)

Men's Shirt Clearance
Broken Lines in 3 Famous Makes Radically Reduced

The "E. & W.," the "Manhattan" and the "Star" brands in this season's fastest-selling patterns, priced as follows, because we no longer have all sizes in each pattern:

$1.50 Shirts $1.15
$2.00 Shirts $1.35
$2.50 Shirts $1.65
$3.00 Shirts $1.95

None sent C. O. D. or on approval.

(Just Inside Main Entrance)

All Dress Goods At 25% Off Regular Prices Until Saturday Night

That reduction applies to everything in this immense stock of down-to-date wool dress materials, from the choicest Scotch and English tailorings, regularly $4 a yard (sale price $3,) to the 50-cent veilings, etc., which will be 37½c a yard.

You may select a rich broadcloth at the following reductions:

The $5.00 Grade, at ¼ Off	$3.75	a Yard
The $4.50 Grade, at ¼ Off	$3.37½	a Yard
The $4.00 Grade, at ¼ Off	$3.00	a Yard
The $3.00 Grade, at ¼ Off	$2.25	a Yard
The $2.50 Grade, at ¼ Off	$1.87½	a Yard
The $1.50 Grade, at ¼ Off	$1.12½	a Yard

Serges and cheviots, for which there is a very strong demand, at like reductions, starting with the 75c goods at 56½c and ranging up to the $3.50 grade at $2.62½.

Everything in the Dress Goods stock, including a tremendous variety of Voiles, Batistes, Serges, Henriettas, Poplinettes, Tussahs, Egyptas, etc., at a quarter off.

All Silks and Velvets
All Laces, Nets and Chiffons
All Linings and Dress Trimmings until Saturday Night . . } *25% Off Regular Prices*

No goods sent C. O. D. or on approval, nor will samples be given during this sale.

Laird-Schober Shoes for Women
WETHERBY-KAYSER SHOE CO.
BROADWAY AT FOURTH

The New Standard Encyclopedia is guaranteed to be new and complete. A University Society Consultation and Membership Certificate, entitling the holder to many benefits and privileges and good for three years, goes with each set. This certificate keeps the Encyclopedia up-to-date. Send postal to Times Encyclopedia Club.

"The Best in Dry Goods Since 1878" — Coulter's — "Los Angeles' Oldest Dry Goods House"

Bath-Room Accessories---at Reductions That Promise to Interest Today's Shoppers!---

ALL $30 "Ostermoor" Mattresses, at $18.50!

¶ —never was more value crowded into one mattress to sell at $30 than is "built into" these "OSTERMOORS"—and at $18.50 they're absolutely the most exceptional values purchasable.

—a mattress weighing fully sixty (60) pounds!—whose resiliency is one of the most wonderful features of the "OSTERMOOR;"—it's this springiness, responsive to the slightest pressure, that makes the "OSTERMOOR" the acme of mattress perfection!—
—this $30 value is made in both the single and double part styles;—
—covered with fancy art-twilled ticking, daintily figured in flowered and leafage designs;—all colors;—
—French roll edges and rounded corners;—
—guaranteed not to mat or pack;—
—sold here exclusively,—usually at $30, but on sale—
—and for a short while only—at $18.50!
—Rear Left Aisles, Main Floor—

—reductions that promise not only wide-spread interest—but ASSURE immediate RESULTS! —and that's what we desire; a "quick clearance";—a cursory glance down these underpricings should bring you to Coulter's EARLY this morning:

ALL BATHROOM FIXTURES—No matter what the article or what the original marking—will be sold today at 20 to 25 per cent. lower than ordinarily. Such as towel racks, soap dishes, glass shelves, toilet paper holders, bath tub seats, wall racks, adjustable wall mirrors, towel bars, etc.

RUBBER GOODS purchased here are fully guaranteed. Here's an excellent value:

HOT WATER BOTTLES,—the 2-quart sizes, worth $1.75, are priced $1;—the 3-quart sizes, worth $2, are priced $1.25.

COMBINATION OUTFIT—Hot-water Bottle and fountain Syringe, 2qt. size, worth $3 at $1.75; the 3-qt. size, worth $3.50 at $2.

RUBBER GLOVES, a special line of gloves in all sizes, worth 50c, on sale at 35c today.
—Upper Left Aisles, Main Floor—

"CLEARANCE!"—the magic of whose commands forces unusual reductions—

Such as These in Seasonable Silks:

—the mid-season's opportunities are many, now—and most advantageous!—SILKS, particularly, should appeal to the saving Shopper: because of the vast range of qualities weaves and color-styles purchaseable at such tempting pricings as these:

CREPE SCARFINGS, — (24 in.)—a silk number that has been sold all season at $1.25 and $1.50, priced today at $1 yd.

DIAGONAL SILK SUITINGS, we've quite too many of these in the ivory shades, very stylish—(36 in.)—they were $3, but to close we've priced them at $1.50 yd.

NATURAL (Domestic) PONGEE, (36 in.)—the regular $1.25 values on sale at $1 yd.

COTOLE CORDS, in the glace effects, for coats and suits,—(36 in.), ordinarily $3.50, but today at only $3 yd.
—Rear Main Aisles, First Floor—

Cafe Menu—

FOURTH Floor Cafe and Men's Grill,—from today's menu:—
—Chicken Pie, Clubhouse Style, 35c.
—Braised Short Ribs of Beef, Browned Sweet Potatoes, 30c.
—Calves' Liver, with Bacon, 30c.

The "White Sales"—such prominent events as the Undermuslin sale, the sale of Fine Linens and Beddings, White Wash Goods, etc.,—still progressing!

Especially Do Blankets Appeal During January—

—then's when their need is most apparent;—
—and during this January Sale—now progressing—we've made the incentive to purchase doubly tempting by unusually lowering the usual prices;

—in Blankets:
—white or colored, the $3.50 values at $2.50; $4 at $3; $4.50 at $3.75; $5 at $4; $6 at $5; $7 at $5.50; $8 at $6; $10 at $8; $12.50 at $10; $15 at $11.75; $20 at $16; $25 at $18;—
—including the famous St. Mary's Blankets,—(sold only at Coulter's.)
—And Silk Comforts, — down or lamb's wool filling, at one-third less than usual prices.
—Pillows, too:
—guaranteed all-feathers and the best ticking—odorless, dustless and vermin-proof;—the $1 values at 75c; $1.25 at $1; $1.50 at $1.25; $2 at $1.50; $2.50 at $2; $3 at $2.50 $3.50 at $2.75; $4 at $3.25; $6 at $5, etc;—
—ask to see Coulter's "SPECIAL" pillow,—at $4 the pair, instead of $5.
—Rear Left Aisles, Main Floor—

—215-229 S. Broadway — Coulter Dry Goods Co. ESTABLISHED 1878 — 224-228 S. Hill Street

JANUARY SALE FIRE PLACE NEEDS

With the winter hardly begun, this sale offers a most timely opportunity for the purchase of fire-place needs at splendid reductions. Our entire stock of this class of goods is now offered at from 20 to 25% below regular prices. Every article is of the well-known Parmelee quality—a guarantee of real worth. We urge early buying while the selection is complete.

Andirons Like Cut Reg. $7.50 $5.90

25% Off All Fire Screens

$2.50 spark guards (25x31-in.) now $1.90
$3.75 spark guards (25x31-in.) now $2.90
$4.50 black fire screen now $3.40
$7.75 brass and black fire screen now $5.85
$9.00 brass fire screen now $6.75

20% Off Fire Baskets

16-in. size, reg. $4, now $3.20
18-in. size, reg. $4.50, now $3.60
20-in. size, reg. $5.00, now $4.00
22-in. size, reg. $5.50, now $4.40
24-in. size, reg. $6.00, now $4.80
30-in. size, reg. $8.50, now $6.80

25% Off All Andirons

Heavy Gothic design cast brass andirons regularly $70, now $52.50
Antique design, cast brass andirons, regularly $50, now $37.50
$12.50 brass andirons, now $9.40
$9.00 Brass andirons, now $6.75
$6.50 brass andirons, now $4.90
$3.75 andirons, now $2.85
$2.50 andirons now $1.90

¼ Off Coal Hods

Brass-trimmed coal hod, regularly $8, now $6.00
All-brass coal hod, reg. $12, now ..$9.00

J. L. Parmelee Co.
718 S. Broadway

¼ Off Fire Sets

$10 fire set, with stand, now $7.50
$15 fire set, with stand, now ..$11.25

A N INTERESTING romance culminated Sunday when pretty Miss Mattie Bell Tilford Pettit, daughter of John W. Pettit and granddaughter of the late William B. Pettit of Kentucky, became the bride of Arthur Edward Bowman of this city, the service having been read at the residence of the officiating clergyman, Rev. A. H. Bailey of No. 2312 South Grand avenue.

The bride's family is one of the oldest and most distinguished in the southern State, while the groom is a well-known contractor of this city. The young people met three weeks ago, the bride having journeyed to this city with her mother for the winter. A rapid courtship followed, with the quiet wedding as a climax.

Around the World.

Reports of the merriest are received weekly from society folk who are traveling around the world. Mr. and Mrs. Willitts J. Hole have been visiting at the Durbar at Delhi where they are enjoying one of their most delightful outings. The trip from Calcutta to Delhi was made in a private car reserved for Angelenos only. The party included, besides Mr. and Mrs. Hole, Mr. and Mrs. George W. Bayly, Mrs. G. H. Bassett, Mr. and Mrs. J. C. Goodrich, Miss Margaret Goodrich, Ormsby Goodrich, Russell Goodrich, Miss Charlotte Livingston, Miss Edith Kirkpatrick, Mrs. W. H. Perry, D. F. Robertson, Mr. and Mrs. Willoughby Rodman, Miss Elizabeth Wood and Miss Florence Wood.

The party sailed from the northern city in September and stopped en route at the Hawaiian Islands, Japan, China, the Philippines, Java, Singapore, Benares, Lucknow, Cawnpore, Agra, Bombay, Madras, and they attended the coronation of King George at Delhi.

Pleasant Afternoon.

The artistic little bungalow home of Mr. and Mrs. Roger John Sterrett of Hollywood was the scene of an informal "housewarming" on Sunday afternoon. About fifty of their friends gathered to meet Miss Lila Van Kirk of New York and Miss Mildred Goldsworthy of Indianapolis, two artists who are wintering in Southern California. Some strong characteristic canvasses of landscape and marine studies by Benjamin C. Brown of Pasadena were a distinctive feature and received appreciative admiration. Musical selections by Miss Groves and Miss Updyke and Arthur Merrill contributed to the pleasure of the guests.

In the East.

Donald McIlvain of this city is visiting George S. Fox, Jr., of Dowington, Pa., who has apartments at Hotel Wolcott, New York.

In Washington.

Dr. and Mrs. Marian O. Hoker of this city are at Hotel Grafton, Washington, D. C.

At Home.

Dr. and Mrs. Elmer R. Pascoe are in their new home at No. 400 Harvard Boulevard where Mrs. Pascoe will be at home to friends the first and third Fridays.

At Catalina.

Mr. and Mrs. Thomas Devitt, the latter formerly Miss Draxy Harlan Lowry, are at Catalina where they will remain a few days before leaving for San Francisco and Del Monte.

Mrs. Jones Hostess.

Mrs. John Taylor Jones of No. 2637 Portland avenue, entertained twenty friends at an Auction Bridge luncheon Wednesday last.

From Portland.

Mrs. Willis T. Knowlton, No. 1632 Van Ness avenue, has as her guest, her sister, Mrs. William H. Wallace, of Portland, Ore.

Wedding Announcement.

A quiet wedding was solemnized yesterday at 4 o'clock at St. Paul's Pro-Cathedral, the rector, Rev. Dean MacCormack officiating, when Miss Franchon G. Speck and Murray C. Vandermast were united in marriage. Owing to illness in the bride's family simplicity characterized the service which was witnessed by a few intimate friends only. Miss Speck is the granddaughter of W. L. Lewis of No. 318 East Twenty-fifth street. After a honeymoon trip the young couple will reside in Santa Ana.

Another Wedding.

Mr. and Mrs. Levi S. Bostwick announce the marriage of their daughter, Miss Florence Fern, to Robert Mitchell, an attorney of this city. The service was read Wednesday, December 27.

Violet Luncheon.

Mrs. Otto C. Valentine, Jr., of No. 3859 Denker avenue, entertained with a violet luncheon, Friday, having as guests Mrs. E. R. Wolcott, Mrs. H. E Dillon, Mrs. Pearl Willoughby, Mrs. Charles L. Eginton, Mrs. Henry Bohrman, Mrs. Ralh Mattpison, Mrs. Arthur E. Magee, Mrs. John E. Crouch and Miss Mabel Crouch.

At Arrowhead.

Angelenos enjoying the sights at the Arrowhead Hot Springs include: A. Turner, W. Curtis Rapp, C. A. Dropp, Mrs. Rietta R. Glassell, M. Neuer, W. Neuer Larned, H. E. Newton, A. Vaughn and John H. Robson.

Club Party.

Members of the Westlake Bridge Club were guests recently of Mrs. A. Hemming of the Westlake Hotel. Prizes fell to Mrs. Philip Colby and Mrs. J. A. Justice. The afternoon was shared by Mrs. W. Lacy, Mrs. Colby, Mrs. Justice, Mrs. Edward Graham, Mrs. Grace O'Brien, Mrs. Jonathan Wright, Mrs. George Burkhart, Mrs. Gardner Mardonne, Mrs. Charles Grogan, Mrs. A. Roe, Miss Leah Brewer and Miss Carolyn Bruns.

Pleasant Outing.

Mrs. Harriet Mason, of Grand avenue and Adams street, accompanied by her daughter, Mrs. Pierce Baldwin of Hollywood, left last night for San Francisco where they will sail tomorrow on the Wilhelmina for Honolulu to remain a month in Hawaii.

Mrs. Thomas Devitt,
Who is passing her honeymoon at Catalina. Later Mr. and Mrs. Devitt will go to San Francisco and Del Monte.

CONTINUED THREE WEEKS.

Flanigan Case Goes Over to Permit Bondsmen to Find Fugitives From Justice.

When the name of David W. Flanigan was called in Justice Summerfield's court yesterday afternoon for preliminary examination on a charge of felony, there was no reply, because the former chief deputy in the copyists' division of the County Recorder's office is a fugitive from justice.

The ordinary proceeding would have been to declare his bonds forfeit, but on motion of Deputy District Attorney Joos, Justice Summerfield continued the hearing for three weeks.

"His bondsmen expect to be able to produce him by that time," Joos explained to the court. They think they have obtained a clew to the present whereabouts of Flanigan, and, as it is worth $2500 to them to produce him, they are spending money to get hold of him. Incidentally, the bondsmen of Florence W. Cole, who is believed to be with Flanigan, are anxious to discover her and they are understood to have joined with the sureties for Flanigan in the search.

Dr. Sumner Quint, ex-police surgeon, and D. M. Sutherland of Glendora are bondsmen to the extent of $2500 on the two felony charges against Flanigan, and her attorney, Sheldon Borden, and H. D. Colson are sureties in the sum of $1500 for Mrs. Cole, who is charged with contributing to the delinquency of Flanigan toward his wife and family.

FEDERAL JOBS WAITING.

The United States Civil Service Commission announces examinations for February as follows: Tobacco expert (male,) Philippine service, $1600 a year, February 3; editorial assistant (male,) bureau of education, $1800, February 3; topographic aid (temporary,) entrance salary, $40 to $75 a month, February 7; advanced apprentice engraver (male,) hydrographic office, Bureau of Navigation, $700 a year, February 7; cadet engineer (male,) lighthouse service, $660 to $780 a year, with quarters and subsistence, February 7; cadet officer (male,) lighthouse service, $600 to $720, February 7; land law clerk, forest service, $900 to $1600, and register and receiver's clerk in local land offices, $900, with chance of promotion, Feb. 7 and 8; mechanical draftsman (male,) office of chief of ordnance, Washington, $900 to $1200; assistant physical geologist, Geological Survey, Washington, $1200, February 7 and 8. Further information can be had from H. H. McDonaugh, local secretary, room No. 328, Federal building.

Miss N. A. Hendee and Mrs. M. Beeman, composing the firm of Beeman & Hendee, left yesterday on an extended trip to the East and the great markets.

Ex-Judge Wm. McDonald,
Formerly a member of the Superior bench of Washington, who is conducting a series of evangelistic services in this city.

EX-JUDGE AN EVANGELIST.

Former Member of Washington Superior Bench to Conduct Series of Revival Services Here.

Ex-Judge William McDonald, who became an evangelist after he had practiced law for thirty years in the Northwest and had occupied the Superior bench of Washington for six years, will hold one of a series of revival services in the Gospel Tabernacle, No. 1705 Hope street, this evening. The services are held each evening at 7:30 o'clock and every afternoon except Wednesday and Saturday at 2:30 o'clock.

McDonald is an ordained minister of the World's Faith Missionary Association, organized two years ago with general offices at Shenandoah, Iowa, for the purpose of engaging in the work of evangelizing the world.

Four years ago, while in Spokane, he saw a telegraphone, an instrument for recording the human voice, for the first time. It seemed to him that a divine voice spoke to him, he says, and told him he was called upon to take up a new life and make a new record.

Since being in evangelistic work McDonald has traveled extensively through the Middle West and as far East as Milwaukee. Newspaper accounts of his addresses rank him among the best evangelists of the day.

His series of meetings here are being held under the auspices of the Gospel Tabernacle Church, and the public is invited.

PETTY THIEVES FLOCK IN.

All Manner of Articles Stolen Here, from An Automobile to An Ingersol Watch.

As the weather in the East grows in severity, driving a horde of unemployed to this city and the Pacific Coast, the number of petty robberies and crimes with which the police have to cope is increasing. There was a long list reported to the detectives yesterday, the stolen articles ranging from a 1912 model auto to an Ingersol watch.

Mrs. J. Fogel of No. 1806 New Hampshire street went visiting. When she returned she found her house had been ransacked. A diamond ring was missing.

When Woodworth & Cother of No. 550 West Pico street opened their store yesterday morning they found 250 cigars and 750 cigarettes gone. Entrance had been effected through the rear door.

J. H. Stewart of No. 2308 West Twenty-second street is the man who lost the auto. It is an E.M.F., which he left standing in front of his residence. He thinks it was taken by joy-riders.

George Moody of No. 1551 Sixth street, Santa Monica, reported the loss of a box containing a $20 gold piece, a bar of gold and silver bullion worth $20 and an opal ring.

Some one broke a hole in the front window of Y. Yudlevitz's store at No. 113 South Los Angeles street and took a gun, an opera glass, several watches and other jewelry.

A Skin of Beauty is a Joy Forever

DR. T. Felix Gouraud's Oriental Cream or Magical Beautifier

Removes Tan, Pimples, Freckles, Moth Patches, Rash, and Skin Diseases, and every blemish on beauty, and defies detection. It has stood the test of 66 years, and is so harmless we taste it to be sure it is properly made. Accept no counterfeit of similar name. Dr. L. A. Sayre said to a lady of the haut-ton (a patient): "As you ladies will use them, I recommend 'Gouraud's Cream' as the least harmful of all the skin preparations." For sale by all druggists and Fancy Goods Dealers in the United States, Canada and Europe.

FERD. T. HOPKINS, Prop., 37 Great Jones Street, New York

Interminable.

STAVES OFF THE DAY OF WRATH.

THOMPSON GETS A RESPITE BY BILL OF ERRORS.

Convicted Attorney Puts Off Being Taken to Penitentiary at Least a Year Through Preliminaries to an Appeal Which Must Be Tried in Northern Circuit Court.

Fred H. Thompson, the attorney, convicted of receiving stolen money and sentenced to eight years hard labor at McNeil's Island, has put off the day of wrath by at least a year.

Yesterday was the last day allowed by the court for the execution of the sentence and a petition for a writ of error was filed and signed by Judge Wellborn, together with the assignment of the errors complained of. Sixty days were given for the preparation and filing of the bill of exceptions upon which the defendant hopes to secure a reversal of the verdict returned by the jury.

This means that the case will be carried to the Circuit Court of Appeals sitting in San Francisco, and that it will be at least a year before that court will have an opportunity to pass upon the merits of the case. It also means that, unless the mental and physical condition of Thompson undergo much improvement before that time, he will be dead.

With the notice of the appeal to the higher court, it was within the discretion of Judge Wellborn to admit Thompson to bail. The figure before the trial was fixed at $8000, which was given, but after his conviction it was increased to $15,000. This he could not or did not raise. Assistant United States District Attorney Regan suggested that the bond be fixed at $25,000, but on the suggestion of the court it was ordered that the amount be $20,000.

Thompson was given until today to raise the bond, but as the writ of error acts as a supersedeas to the execution of the sentence, it may be several days before the bond can be furnished, if at all. Thompson's relatives are exerting themselves to secure his release from confinement.

MAIL JAILS HIM.

When Senor Don Jose Lorencio, a young Spaniard, called at the postoffice yesterday to receive his mail he was given a consignment of postcards, mailed from Madrid by Lorenzo Cruces, of a highly questionable character. He claimed that he had never ordered the cards, but accompanying the shipment was a letter in Spanish indicating the contrary. Lorencio was held until a complaint could be prepared by Asst. Dist.-Atty Cryer and sworn to by Postoffice Inspector Webster, charging him with causing improper matter to be mailed. He was arraigned before United States Commissioner Van Dyke and the hearing fixed for February 10. The bond was placed at $2000.

PICKET ARRAIGNED.

Charles F. Heideman, said to be a picket in the employ of the Southern Pacific strikers, was arraigned before United States Commissioner Van Dyke yesterday on the charge of sending an improper letter through the mails to Miss Mamie Huddleston, who is his neighbor on Lamar street. The date of the hearing was fixed for February 3, and the bond at $2000. He could not furnish the latter and he was returned to the County Jail.

Hear Four New Solos by Caruso and Two New Duets by Caruso and Amato. You Are Welcome Here.

Victor — His Master's Voice

Every Victor Owner, every lover of music, everyone who has ever heard of Caruso, should be sure to hear these new Victor Records by this famous artist—the greatest tenor the world has ever known.

Enrico Caruso

Ten Inch, $2. In Italian.

87091 Ballo in Maschera—Barcarola, Di' tu se fedele (The Waves Will Bear Me) .... Verdi

Twelve Inch, $3 each. In Italian.

88333 Eternamente (For All Eternity) .... Mascheroni
88331 Boheme—Testa adorata (Adored One!) .... Leoncavallo
88334 Core'ngrato (Neopolitan Song) .... Cardilli

Enrico Caruso and Pasquale Amato

Twelve Inch, $4 each. In Italian.

89052 Forza del Destino—Duet, Act IV—Part I, Invano Alvaro (In Vain, Alvaro!) .... Verdi
89053 Forza del Destino—Duet, Act IV—Part II, Le minaccie, i fieri accenti (Thy Menaces Wild!) .... Verdi

Also Hear the New $100 Columbia Grafonola "Mignonette"

This is the only instrument of its kind having all the conveniences of the $200 styles yet selling at $100, and on easy payments, too.

It has a beautiful tone; you will remark upon this when you hear it, and lots of record space.

See our windows.
Ask for Catalogues.
Make yourself at home here. Our department is on the main floor.

The Wiley B. Allen Co.
416-418 South Broadway

AN IMPORTANT SUIT OFFER

January 25th, I move to my new location in the Union Oil Building.

To close out my fine woolens before that date—I will make up my regular $45 suitings for $34—my $40 suitings for $30—my $35 suitings for $26.

This is an opportunity for critical dressers to secure a high-class Gordan suit at a genuine and worth-while saving. My best personal service in every garment, of course.

The time is short—step in and select your pattern today.

D. Gordan
Draper and Tailor
325 So. Spring

This Is Not An Advertisement to Advert[ise]

The Cadillac

But is simply an announcement to inform the public that we have secured an additional allotment of ... During the past three months hundreds of orders have been refused, as our entire original allotment of ... had been sold and the public was so informed. Now that we have 1912 Cadillac

CARS FOR DELIVERY THIS MONTH

we must take this method of notifying the public.

California Don Lee Distributor

1220 South Main Street. Newton Gresser, Sales Mgr.

Pasadena—151 E. Union. Oakland, San F...

Brauer's Big Semi-Annual Clearance

of made-to-measure suits, overcoats, vests, trousers. Every fabric in the two big Brauer establishments is cut way down, cut to almost half of its usual low Brauer price. Clotheswise men are taking early advantage of these remarkable Brauer specials, knowing the strength of a Brauer Semi-Annual Sale. And you, if you're clothes-wise, will find comparison the surest proof of the supremacy of the Brauer style, fabrics and prices.

$28.00 Suits and Overcoats $19
$35.00 Suits and Overcoats $24
$45.00 Suits and Overcoats $29
$55.00 Suits and Overcoats $34

See the Display Windows

Trousers — Values to $7 for as low as $4.75

Fancy Vests — Values to $8 for as low as $5.25

Be Measured Today

A. K. BRAUR & CO.
"Tailors to Men Who Know"
(Two Stores)
345-47 S. Spring — Cor. 5th and Spring

RY 16, 1912.—[PART II.]
TANT
FER
on in the Union
that date—I will
$34—my $40
$26.
sers to secure a
and worth-while
every garment,
ct your pattern
Gordan
raper and Tailor
So. Spring S
ent to Advertis
HIS MONTH
Distributor
Oakland, San Fra
arance
$24
$34
CO.
now"
and Spring

The Los Angeles Times
The Pink Sheet—4 Pages—Illustrated.
XXXIst YEAR. TUESDAY MORNING, JANUARY 16, 1912. PRICE: Single Copies, on Streets and Trains, 5 Cents. Per Month, Per Copy, Delivered, 3½ Cents.

Of Course
You Have Tasted
Blue Label Ketchup
—there's probably not one person in a hundred who hasn't.
Used in the Best Homes
Served in the Better Restaurants
because it's flavor is natural and exceptionally fine.
Blue Label Ketchup is Pure and Unadulterated
Contains only those ingredients Recognized and Endorsed by the
U. S. Government
Remsen Scientific Expert Referee Board
National Association State Food and Dairy Commissioners

Blue Label Ketchup is as superior to the ordinary kinds of ketchup as fresh, ripe tomatoes are superior to the half-ripe cold-storage kind.
You'll never be disappointed in the flavor of any food product that bears our name.
Kitchens always open to the public
CURTICE BROTHERS CO.
Rochester, N. Y.

Skyscrapers.
STRIFE STIRS FLYERS' CAMP.

TWO AVIATORS TO BREAK OFF WITH WRIGHTS.

Birdmen, With Meet Less Than Week Away, Get Machines Ready for Soaring—Blanche Scott, Piqued by Stories She Couldn't Fly, Borrows Plane and Show 'Em.

BY R. A. WYNNE.

Phil. O. Parmalee and Cliff Turpin, two of the most noted aviators who have been flying under the colors of the Wright Brothers, yesterday broke all connection with the latter concern and will hereafter fly as individuals and not as representatives of the Wrights.

The difficulty arose over the demand of the Wright Brothers for the payment of $100 per day from each of the flyers during the coming aviation meet. The men explained that they were flying without a guarantee and that they were merely securing a certain percentage of the receipts, but nevertheless, according to their statements, the Wrights demanded that they pay a royality of $100 per day, each, during the meet.

When Parmalee and Turpin first left the plant of the Wright brothers at Dayton, O., they were required to deposit with the company $2000 each for the machines they were using. When the difficulty arose in Los Angeles both men wired the Wrights to send for their machines as they, Parmalee and Turpin, were through with them and that they would demand the return of their deposits.

According to the story told by the two aviators the Wrights refused to return the money and warned the men that they will be required to pay $100 per day during the meet.

As it will be too short a time in which to secure new machines the two men will use the Wright machines and will pay the demanded royalty but both say that never again will they fly under the colors of the famous inventors of the aeroplane.

Yesterday there was a clash between Dick Ferris, manager of the meet and Calbraith Rodgers, the man who first crossed the American continent in an aeroplane.

Rodgers, who secured a hangar at Dominguez Field for his biplane has postponed putting his signature to a contract to fly at the meet and despite the urging of Ferris, Rodgers has delayed upon one pretext and the other. Yesterday Ferris informed Rodgers that unless he had signed an entry blank by noon today he would have his biplane removed from Dominguez Field and would close the hangars to his use.

The latter part of this week will see the famous aviators from all over the country arrive in Los Angeles for the big meet. Lincoln Beachy is en route here from New Orleans and should be in Los Angeles Thursday afternoon.

Hillary Beachy, a brother of the more famous aviator, is also en route to Los Angeles where he will fly a machine. He stopped over in San Francisco yesterday for a visit with Bud Mars, the aviator.

Harry Kearney of St. Louis, one of the well known aviators of the Middle West wired Dick Ferris yesterday that he had started for Los Angeles and that his machine had been forwarded by express to this city. Ferris states that Kearney is one of the most expert birdmen that has operated a bi-plane during the last summer and that he will be a strong feature of the show.

Albert Elton of Youngstown, O. who has been operating an aeroplane at various aviation meets during the recent summer is now en route to Los Angeles. His entry was received by Dick Ferris, Saturday. Elton is flying a Curtis machine and has sent his bi-plane on ahead of him.

Miss Blanche Staurt Scott, the brilliant "bird-woman" who is to appear at the Dominguez meet made her first ascencion since coming to Los Angeles yesterday when she borrowed Glen Martin's Curtis machine and gaily flew away across the field.

Since the arrival in Los Angeles of Miss Scott she has for one reason and the other delayed an ascension. There were those who expressed the belief that the young lady could not operate a bi-plane sufficiently well to leave the ground alone.

Miss Scott confided in Martin and he immediately handed his goggles to the irate young lady and helped her into the pilot's seat of his big Curtis machine.

There was a whirl and cloud of dust and then the big machine swept smoothly across the turf for a hundred feet and arose gracefully in the air and with the hangers on about the hangars waving their hats. Miss Scott piloted the machine gracefully about the course several times and landed in front of the hangar as lightly as a feather.

$23.10
Round Trip
To. Phoenix
and Glendale, Ariz.
For parties of three or more.
Wednesdays and Fridays of each week—Good for return 10 days from date of sale
Santa Fe's fast train "The Phoenix" to Phoenix and the Salt River Valley, via new Parker cut off, leaves Los Angeles daily at 2:00 p.m. Through sleeper and chair car.
E. W. McGee, Gen. Agt., 334 South Spring St.
Phones: A5224, Main 738, Broadway 1559.
Santa Fe.

S.S.S. REMOVES THE CAUSE OF CATARRH
... does not entirely remove the cause of Catarrh from the ... a permanent cure of the trouble. Just as long as the ... contaminated with the impurities and catarrhal matters ... the trouble, the mucous membranes or inner linings of the ... in a state of irritation and disease. Sprays, lotions and ... will sometimes temporarily relieve the tight, full ... noises in the ears, uncomfortable, stuffy feeling ... to loosen the mucus in the throat; but Catarrh is a ... disorder and until it has been entirely driven from the ... permanent cure. S. S. S. cures Catarrh by removing ... the blood. It attacks the disease at its head and by thor... cleansing the circulation, and ridding it of every par... and at the same time enriching the blood, allows the ... membranes to heal, improves the general health, and ... symptom. S. S. S. reaches down to the very ... no trace of the disease in the system. Book on Catarrh ... free to all who write.
THE SWIFT SPECIFIC CO., ATLANTA, GA.

Looking Teeth

A GREENE & SON.
Exclusive Ladies' Tailors.
SPECIAL REDUCED PRICES DURING DECEMBER.
321-25 W. SEVENTH ST.
Third Floor over Bronson Desk Co.

Boxer Is Best Man.

Wedding scene in Justice Summerfield's court, showing Joe Rivers, best man, on the left, the "mysterious miss" next, Mr. and Mrs. Leonard Siert, and, on the right, Mr. Summerfield.

Quails at Ordeal.
RIVERS, BEST MAN ONCE, DECLARES "NEVER AGAIN."

WILL Joe Rivers ever get married? There have been stories from time to time that he was about to forsake the ranks of the single and try petticoat rule for awhile, but now they say he is going to bolt. And why?

It's all because, in a careless moment, Joe said "yes" when a friend asked him if he would be best man at a wedding. Yesterday at 2 o'clock in Justice Summerfield's court the event took place, and true to his promise Joe Rivers, in the role of best man, was there. Outside, the little fighter's big auto panted nervously.

But not half as agitated were its staccato grunts as Joe's syncopated breathing. "Gee," he gasped when the two at his side had been told that henceforth they were one, "I feel worse than if I had been through twenty rounds and had come out the loser." Then, as an after thought he added "I wonder how Siert felt. He sure must have courage. I don't think I could ever go through with it."

The couple who were married are Leonard Siert and Rosie Marquez, both of prominent Santa Monica families, and after the ceremony was over they all disappeared in Joe's auto.

They do say that the girl Joe is said to be engaged to was present in the ceremony, and in the picture one sees a pretty girl standing close to the clever lightweight. But one can never place too much credence in rumors.

Being best man certainly was an ordeal for Joe, and no wonder he is scared. During the ceremony he ducked behind one of the girls who was present, and when the accompanying photograph was being taken tried to take refuge behind a picture hat, but it was no use.

The Inside.
BIG LEAGUE SCHEDULE SECRETS LEAK OUT.

[SPECIAL CORRESPONDENCE OF THE TIMES.]

FRENCH LICK (Ind.) Jan. 6.—Though the members of the Major League Schedule Committee made every effort to keep their plans secret, it leaked out today that the present plans call for the Pittsburgh Pirates to open the season in St. Louis on April 11, with the Chicago Cubs playing in Cincinnati on the same day.

The Giants will pry the lid off in Philadelphia, and the Boston Braves will play their initial contest in Brooklyn. In the American League the openings will find the World's Champion Athletics clashing with the Yankees in New York, while Clark Griffith's Washington Nationals will assist the Red Sox in the opening at Boston.

The Highlanders, in addition to having the world's champions for an attraction on opening day, also will play in New York on Memorial Day and Labor Day, while the Giants will be at home on the Fourth of July. The Brooklyn Club will have to be satisfied with Memorial Day.

As usual, the Pirates will play at home on all holidays, and will have each of the other three western clubs as a holiday attraction. St. Louis will probably be in the Steel City on Memorial Day, Chicago on the Fourth of July and Cincinnati on Labor Day.

WOULD BOSS FLYNN.

Johnson Wants Finger in Any Matches Fireman Makes Before Big Fight.

[BY A. P. NIGHT WIRE TO THE TIMES.]

CHICAGO, Jan. 15.—Jack Johnson, champion heavyweight, declared last night that unless he is consulted regarding the Jim Flynn-Al Palzer fight in New York, there will be no fight between himself and Flynn next July for the heavyweight title.

Johnson says that he has a verbal agreement with Flynn's manager that neither fighter shall engage in a boxing match without the consent of the other.

The champion fears, he says, that Palzer may defeat Flynn and this would injure his match with the latter, or result in it being called off.

S.C.A.C. WILL STAGE MAT TOURNEY JAN. 23.

Judging from the way the fans cheered wrestlers in the S.C.A.C. entertainment last week, aggressive, open grappling can be made a favorite sport.

Believing this, Billy Elmer, in charge of the physical training department of the S.C.A.C., will conduct a wrestling tourney at the club January 23. It is a free-for-all affair, amateurs and professionals alike.

All who want to enter are asked to see Billy Elmer at the S.C.A.C., No. 116½ East Third street, any night about 8 o'clock. He will give them try-outs and, if they appear fast and aggressive, they will be matched and trained for the tourney.

Several special challenge matches for side bets will serve as headliners for the show, which will be staged at the S.C.A.C.

CROSS WINS IN BOUT FULL OF KNOCKDOWNS.

[BY DIRECT WIRE TO THE TIMES.]

NEW YORK, Jan. 15.—[Exclusive Dispatch.] Leach Cross earned a decision over Bert Keyes tonight in a hard and fast ten-round bout at the Olympic Athletic Club. From beginning to end it was a great bout. Twice in the first round Keyes sent Cross to the floor, once with a right swing to the face for the count of nine. Later a left hook to the face took Cross down for the count of six.

In the second Cross scored a knockdown. He landed a right uppercut on Keyes's jaw and the latter went to his knees. The Eastsider had the better of all the rounds but the first and eighth.

STANFORD SQUAD OUT.

STANFORD UNIVERSITY (Cal.) Jan. 15.—[By A. P. Night Wire.] The baseball squad, sixty strong, made its first appearance on the diamond today and chased flies and grounders under the watchful eyes of Coach J. D. Peters, formerly with the Philadelphia Americans. D. W. Gilfillan of Los Angeles is captain of the squad.

Seven members of last year's varsity team participated in the initial practice, which was held on the new diamond.

POLO EXPERT HERE.

Cheever Cowdin, the famous polo player, and member of the Meadowbrook Club of New York, which holds the world's championship in polo, arrived at the Alexandria yesterday.

Mr. Cowdin played polo in Southern California last winter and was a member of the Coronado team. This year he has attached himself with the Burlingame polo team, and will come south with that organization during the coming tournaments.

Father Time Not Barred.
OLD-TIMERS FOR MARATHON.

SEVEN AGES OF MAN DEMAND ENTRY BLANKS.

Runners in All Walks of Life, from Those Who Were All Right in Their Younger Days to Lads in Grammar School, Eager to Compete for Glittering Array of Prizes.

BY OWEN R. BIRD.

Athens had her Marathon runners, Rome had her gladiators, and other famous cities of ye olden times had great athletes, but it took them years to make the boat. Now Los Angeles is stepping into the limelight with a race called the Times Modified Marathon, which will go a long way toward putting the greatest city in the Southwest on the athletic map of the world. The race has been scheduled, after careful consideration of the athletic field here, and it was found that there was ample room for an event which would give everybody a chance and enable the public to draw a line on just what kind of men are developed in the Southwest.

Of course, you all know of the historic founding of the Marathon and its interesting history, coming through nearly 2500 years of athletic struggle. The race which will be run under the direction of the Los Angeles Times is not a full-distanced Marathon, as we think that 26 miles and 385 yards is far too long for best physical results, but will be modified so anyone can enter and in running will not be harmed at all. A race of twelve miles is not long enough to strain either the heart or the muscles, but is not too short to hurt the vital organs by sudden effort. In fact a runner, who is not in the best condition, will get tired before he gets hurt in a run of this distance. Another feature in the race will lie in the fact that we will see every type of athlete in the running, from the old-timer to the youngster in the grammar schools. The college and club athlete will be on hand to strive for the loving cup and the other prizes which are offered to the lucky men. We will be able to draw a line on what type of man is best fitted for active athletic work and the conclusions drawn after the race will be above common interest.

Take, for instance, the fact that active college men, who are at the present time in hard training, will go out against club men who have given up the hard work, but who are keeping in condition for the love of having a sound body. We will see if these college men can best the regular runners like Peter George and Calligaros. We will see if speed or endurance counts and what difference age makes in the ability of a runner. Then there will be some real athletic veterans in the running, men who have passed the half-century mark, but who are still going strong. A special prize will be given to this class and the man winning will have something to show for the fact that he was able to get out and run in a race with a lot of young bloods and not come in last, at that.

Yesterday Dr. Warman sent in his entry blank and a letter which may be of interest to those who are following the course of this Marathon in the South.

On the entry blank Dr. Warman says that he will run unattached, unattached except to his wife, he puts it. This is a grand club to run for, as matrimony is the fundamental principle of the nation. He also states that he is 65 years of age. His letter reads thus:

Mr. Bird,
President of the Times Modified Marathon:
My dear Mr. Bird:
Here's the boy that is ready for any other boy in Los Angeles, of his age, or thereabouts. At least I'll be at the tape or near there when he is.
When I told my wife that if she would stand down by the Los Angeles Athletic Club, at the finish of the race, and just cast her eagle eye up Seventh street she would see her boy, that's me, coming in ahead of everyone. "Yes," said she, "in an automobile."
Curtain.
Vigorously yours,
EDWARD B. WARMAN.

We can lay a safe bet that the doctor will not be coming in last or in an automobile; he is too game and then he can run; just look what he has done each year in his annual Mt. Wilson climb, making the round trip without a rest or eating or drinking. At the present time Dr. Warman is training for the race, taking from a five to seven mile walk and jog every day. He says that twelve miles will be just about right for him.

Saturday night an entry was made from the Southern California Athletic Club, in the person of Calligaros. This husky Italian has been run-

(Continued on Second Page.)

Rubbing It In.
STUDY DISPUTE MENACES SPORT.

Colleges at Swords Point Over Requirements.

Highbrows Loath to Come to an Agreement.

Prompt Action Now Is Only Chance for Athletes.

BY OWEN R. BIRD.

If ever there was a time to get the Southern intercollegiate track and field situation straightened out, it is at the present reading. The affairs of the Southern colleges are about the worst balled up in the history of athletics in the South. The Southern conference, as a conference, is about nil. U.S.C. is ready to help Pomona and Oxy out of the hole they are in, but the two colleges are standing on their high horses, for what reason we can only guess. Whittier has withdrawn from the conference, so there will be no regular meet this season, unless some neutral ground is agreed upon and the old state of affairs once more renewed.

Pomona and Oxy seem troubled with certain members of the faculty, who want to boost the scholarship standards out of sight. They are willing to let U.S.C. in, if the team which meets them will be from the College of Liberal Arts only. Now the Cards are willing to do this, and cut out their professional schools in these meets, combining the entire university for Stanford and Berkeley only, but the members of the university feel that the old agreement for eligibility is too tight-laced.

Now this is not too strong a statement. On looking up the requirements in the East and other colleges, we find that the students are made to pass ten hours of work in the semester, in which the meet takes place. To put the standard up to twelve or fifteen hours and then make the athlete have his entire work in all the past semesters up and of a passing grade, is too much.

It makes the regular bookworms the standard for the average college man, which is not at all fair. We do not say that good students are not all right, but we do say that every man that goes in for a college education, is not a wonder in the mental line and if he gets by with ten hours of work, nowadays, he is doing well. This is all they ask in the big colleges of the Middle West and the East and why should we make the standard higher?

Manager Bovard of the U.S.C., said yesterday, that he was willing to get back on the old footing once more, just for the sake of athletics in the South, but that the university, as a whole, felt that the other colleges were asking too much in their requirements. In the first place U.S.C. has more men, and in the second place university work is not all easy, so why should a man be asked to do more than ordinary work to be on a team?

Dr. Esterly of Oxy, who is one of the members of the Conference Committee, wrote Bovard yesterday stating that Oxy would like to get back with U.S.C., and that he was in favor of anything to bring about the old state of affairs. Let us pray for a few more like Esterly. The stand taken by the rest of the southern colleges, is something like the man who cut off his nose while shaving, so a shadow would not be cast on one side of his face, he would rather have lost his nose, than moved the light, so the other colleges would rather not have any meets than give in a little to U.S.C.

The fact that the southern university has dotes for Stanford and Berkeley, in both baseball and track, gives them all they want in the way of active work on the field, but it seems too bad, when the university is willing to bring out a team from the Liberal Arts, cutting out the affiliated colleges, that the rest of the bunch can't see the way clear to give in a little.

Anyway, within the next few days there will be a settlement one way or another. If the other colleges see fit to still take a few more slices off their respective noses the famous southern intercollegiate conference will be a thing of the past. The students and their managers at Oxy and Pomona, want to see U.S.C. back in the games and why they are not allowed to have a voice in the running of the institutions where they are getting their educations, we cannot see. It may be right, but don't look it.

The powers that be, with the university, still have the idea of the one large institution, but are willing, for the sake of the South, to get back into the running. The university will combine its teams, as per the original arrangement, and meet the North and any other universities who want to have a little fight this season.

After all has been said and done, what would be more to the point now, would be action and lots of it. U.S.C. is ready to help out, the students at Oxy and Pomona want the old-time meets, now let them get together. Meetings without number have been held, but what will do the work will be a meeting where everybody will have a chance to talk and every institution be represednted in both faculty and students.

There are some corking good men at Pomona and Oxy and it is not fair to keep them out of the running. If U.S.C. is taken back, the athletes at Pomona and Oxy will have a chance to put their respective Alma Maters on the map. No matter what is said about athletics in general, it is the one and only way the colleges are judged by the public at large. The men on the teams are generally typical of the institutions they represent. Courage, stamina, fairness and clean sportsmanship are all shown on the field in one way or another. It is a great education in itself and would be doing the American college man here a great injustice to stop the games in the South.

Cunning Enemy.

MOUNTAIN LION PREYS ON DEER.

The Blood-Loving Creatures Roam in This County.

Stealthily Leap Upon the Unsuspecting Victims.

Best Method to Hunt Beautiful Feline Is With Dogs.

BY GEORGE BLISS CULVER.

No other animal has been the subject of so many thrilling campfire tales as the variously named panther, mountain lion or puma. It is the one creature of the mountains concerning which romance and fact still find a common inspiration for the wonderful unpublished stories of the grizzled mountaineer.

Its tawny coat links the present with the past, the old with the new, for it is the great famous feline of North America, hunted and feared by our forefathers as it is by us today.

The statement of forest rangers, published last year at the height of the deer season, that the bounty should be increased on panthers, called public attention to the fact that there is still a large number of these animals in Los Angeles county.

The rangers declared that the panthers were killing so many fawns as to threaten seriously the deer supply of our adjacent mountains. It was maintained that a sufficient bounty would stimulate the hunters and mountaineers to undertake the difficult task of hunting out and slaying the mountain lions.

MANY SHEEP KILLED.

Unlike the African lion or the tiger, the panther is arboreal, climbing about in big branched trees with the ease and agility of the house cat. It is this habit—the ability to spring from the air as it were—that enables the puma to fling himself upon the shoulders of his victim, before the slightest warning of his fatal presence is given.

Sometimes the panther seems to kill simply for the sake of killing, with no apparent appetite, except for the warm blood of its victim. In the Mount Whitney country I once came upon a band of sheep in which more than twenty had been killed the night before. The herder declared that it was the work of a single mountain lion in the frenzy of his first sheep killing.

Frequently after making its kill of a sheep, the panther will eat its fill and then drag away and partially cover the remainder of the carcass. Sucking colts seem to be the particular bit of horseflesh that the mountain lion cannot resist, and many an upland colt has escaped the halter because of some hungry mountain lion.

It is supposed from the evidence at hand that the panther destroys deer by waiting for them at some favorite spring and stealthily leaping upon them, or by watching a deer trail or runway and striking them down as they go to or from the local feeding ground or water hole.

Mountain lions are strictly carniverous and when one realizes the amount of food required to keep an ordinary back yard cat alive, it is not difficult to understand that a mountain lion is a big factor as regards the other animal life in its immediate locality.

STRONG AND BEAUTIFUL.

The puma is somewhat over four feet long from the tip of its snout to the root of its tail. Its paws and legs are heavily muscled and large in proportion to the body, for this reason it can spring and strike with surprising agility and force.

The tail is rather long, but well proportioned. In the best conditioned captive specimens it is held slightly raised at the tip. When at ease the tail sways gently, or, perhaps, moves almost imperceptibly at the end, but when the animal is aroused or about to spring, the tail lashes from side to side, or quivers throughout its length.

The head, with its well-rounded ears, is so small as to seem almost out of proportion to the rest of the animal. After all, however, it is largely the head that gives what I, for one, have always considered the very attractive appearance of the panther.

It is, in fact, a beautiful animal. Its coat is soft and smooth and it looks like the finest piece of fawn-brown velvet. Its skin seems so exceedingly loose that when crouched, the animal's shoulders stick up on either side and the body seems to fall away as it hugs the earth.

There are sometimes noticeable on the two-year-old specimens, just the faintest traces of darker spots, like the delicate dappling of some horses. These are the remnants of rows of dark spots that were present in the kitten period.

The kittens—there are usually three—are so covered with these dark markings as to make it seem impossible for them to be the offspring of their tawny parents, but as the youngsters grow ,the spots gradually disappear. While the little kittens are attractive looking, a half-grown panther is unattractive both in coloration and bodily proportions.

The spotted or mottled young seem to indicate that at one time this was the color of the adult, but that for various reasons it has been best for the preservation of the race, for the animal to be colored as we now know it. The same reasoning applies to the rather gaily colored fawns with their rows of white dots.

The best method of hunting the panther is with a pack of good dogs. These should be so trained as to refrain from rushing in, once the panther is driven to close quarters. Their business is either to run the lion up a tree or keep him cornered against some rocky ledge or other barrier until the hunter comes up for the kill. It takes several types and strains of dogs, to make up a pack for the successful hunting of panthers or bear, but a uniform pack of dogs will do very well for deer or foxes. One good dog, alone, is enough for the right sort of deer hunting.

Panthers do well in captivity and if properly cared for will readily breed. They should be fed regularly once a day, the food being carefully selected and weighed.

The best specimens I have ever seen were cared for in this manner by the United States government at Washington, D. C., No food was given them on Sunday, as half the ailments of captive animals arise from over-feeding. Good fresh water is as essential as food.

One of the greatest difficulties with captive-born panthers is to keep them from injuring their bones on the hard floor, in their rather rough play.

'Ad Wolgast, in His Mercer Racer,

Ready for a speed dash. This is the blue baby which the lightweight champion expects to trek across the continent a month hence. Mrs. Wolgast will drive and Ad will thrash all the young white hopes en route.

Strife Abrewing.

COMPANY A TO MEET "HAP."

INDOOR BASEBALL TO COME NEXT, 'TIS SAID.

Vernon Tigers and Soldiers Clash First Week in February—Co. A, State Champs, Looking for Hogan's Little White Nanny—Game Result of Hot Argument—Fur May Fly.

The all victorious indoor baseball team of A Company, of the local National Guard, are going to take, on Vernon, of the Coast League, in the Armory during the first week in February. These National Guards, with all the above titles, are the State champs at the inside game, inside meaning here under a roof. The game was arranged between Hap Hogan, the peerless leader of the Vernon Tigers, and the Guards after a heated discussion in Hap's place of business, when some one stated that Vernon was O.K. but at indoor ball they would be jokes.

"Jokes," said Hap, "well, let me tell you kids we got some indoor players on this little old club of mine. Burrell, Kane, Hosp and Brashear have all played the game, and made good, too. Where do you get this stuff about a joke."

Well, after this, a game was the only way to settle the matter, hence the arrangement. Hap Hogan asked to be allowed to play Eddie Maier in the outfield. Eddie has a great rep as a hitter at the game, and may spend the evening in spilling the beans for the soldiers.

The Guards are all worked up over the game and will begin hard work at once, as they would rather beat Hap by a million runs than go to war, so this is where the situation ends for the time being.

MARKED IMPROVEMENT.

Los Angeles High School Basketball Squad Scores Victories in First Tryouts.

Under the careful coaching of Mr. Featherstone, the quintette of goal-tossers in the High School are gradually rounding into shape. They have not played many important games but have managed to win all they have played, which is of some credit in itself.

With only one veteran on the squad, it has been all uphill work from the beginning and the boys and coach deserve a good deal of credit for the showing they have made thus far. The teams and scores made up to date are as follows: L.A.H.S. 23, Huntington Park High School 19; L.A.H.S. 33, Alumni 29; L.A.H.S. 29, Y.M.C.A. Triangle Cadets 19; L.A.H.S. 43, Manual Arts 25.

The next game is scheduled with Hollywood High School to take place this coming Friday, and the following week they will go up against Occidental varsity.

Capt. Kidder and Horrie have been playing the forward places and in the last two games have shown up well. Kidder, especially in the Manual Arts game, was able to hit the basket from almost any position on the court. Davies and McOwen are fighting it out for center with the former a little in the lead. Several men have played in the guard position in the four games, and the coach has not yet made a selection. Those having played so far are Cross, Stretch, Nelson and Malone.

MT. WILSON HILL CLIMB SCHEDULED FOR MAY 1.

Dal Jefferies, father of the Mt. Wilson hill climb, has come to life once more, as the time for the annual ascent into the heights draws near. The race this season will be held on the first of May and instead of starting at the foot of the Mt. Wilson trail, will begin at the Chamber of Commerce in Sierra Madre. The change in the course will make the run about three-quarters of a mile longer.

Mr. Jeffries wants to see all the men who expect to enter the race this season in the near future at his place of business with William Hoegee's.

KLAUS GETS DECISION OVER JIMMY HOWARD.

[BY DIRECT WIRE TO THE TIMES.]

PITTSBURGH (Pa.) Jan. 15.—[Exclusive Dispatch.] Jimmy Howard of Chicago and Frank Klaus of Pittsburgh went six fast rounds here tonight and the fight on popular decision was given to Klaus. In the second round Howard was knocked down and all but took the count.

In the remaining rounds, however, he worried Klaus, landing freely, but lightly on the Pittsburgher. Klaus was never in distress throughout the bout.

Transcontinental Tour.

WOLGAST GETS HIS MERCER BLUE BABY AND IS READY.

BY BERT C. SMITH.

AD WOLGAST'S car is here. He took his first ride in the handsome Mercer "Blue Baby" yesterday afternoon. It is a real racer, good for at least seventy miles an hour. Ad has the speed fest right, with a bee in his bonnet buzzing in such lively fashion that it would not surprise me to see Ad break all records on Spring street from First to Seventh almost any afternoon.

The Mercer is a new 1912 model, one of the handsomest of the late arrivals and is just the kind of car that you would imagine such a man as Wolgast would choose. It is not as fast as the "Blitzen" Benz, which Barney Oldfield drives, but it will show its tail light to most of the machines that you pass on the streets every day.

The champion's plan of campaign is mapped out. He cannot enter the ring for at least six months. In the meantime, however, he is not prevented from taking a crack at some of the ambitious youngsters between here and New York. That transcontinental trip will be a hummer. Ad will drive that Mercer on a triumphal journey from sea to sea and before he reaches the desert the news of the trip will reach us, as he may be persuaded to crack the jaw of some over-confident one in the small towns.

This Mercer car was picked out by the champion because of its handsome finish. The blue beauty is one of the cars which the Mercer people have taken such pains to complete this year. The hood is that of a racer. The body is long and lean like a greyhound, and the motor barks like a bulldog. The tank, and here is a new wrinkle, the tank, strapped on the rear of the seat, contains the name of the champion. This in itself is challenge enough to the world and when that motor spits fire the complete rout of the enemy is assured.

Now while Ad was taking in automobile, row at least two well-known dealers believed they had settled matters as far as their car was concerned. One man purchased a set of new tires and another man could almost feel the check in his hands. Ad went without fear and asked no favors. He had the money and possessed the right to choose. The least wecan say is that he se- The least we can say is that he se- speediest model in its class and as handsome a machine as you can find on the market this season.

"TIMES" MARATHON

(Continued from First Page.)

ning for over ten years, and is good yet. Last year he took second in the S.C.A.C. road race, Pasadena to Los Angeles, and was not very far behind at that. He drives a milk wagon and is in active training for the race at present. He runs about twelve miles every day alongside his team and says that he will be in grand shape for the race. Calligaros is thirty-two years old, but will give any of the best in the race a hard run for first place.

Capt. Bill Sturgis of the Pomona College track and field team will probably enter the race. When the matter was put up to Manager Kem Jones of the college yesterday, he said that Sturgis could run in the race without any extra training, as he is a natural long distance runner. We all know this and if Bill gets into the race, there will be some tall stuff pulled off in the last few miles.

Jones said that he would likely get a number of the Pomona long distance squad in the race and if he does, the battle between the Blue and White men and the U.S.C. cards will be worth going a few extra miles to see.

The training quarters for the Marathon men will not be put up till about the middle of February, thus giving the men who enter the race two months in which to work out on the course itself.

Beginning this week and running till just before the race some hints on how to train for a race like this will be given. In doing this we don't say that it will be the only way to train, but for those who have never gone in for an event like this, the hints will not be useless.

BIG TRACK SQUAD.

L. A. High Has Plenty of Material from Which to Pick Winners on Cinder Path.

There are fifty or sixty men signed up for track and field sports at L. A. High School this term and more are expected with the opening of the new semester in February. Most of these men are inexperienced, and it will take a lot of work to develop them into anything like track athletes this year. Coach Cromwell of U.S.C. remarked, after watching several bunches of the High School men go around the track: "It looks as if L. A. High would have a pretty good track team about three years from now, if the bunch will stay at it."

It is the plan of Coach Noble to hold weekly try-outs, so as to give the new men plenty of opportunity to perform in their events. Last Friday two races were run, in which practically all the track men took part. Three heats were run in a 300-yard dash, Threlkeld, Ortega and Dell were the winners in their heats, no finals being run. In a three-lap event, in which eighteen men started, Doyle, Gibson, Van Dyke, Kline and Baruch finished in the order named.

The first meet that the blue and white men have scheduled will be their interclass affair, which will be held at Bovard Field on Thursday and Friday nights, January 25 and 26. Half the programme of events will be taken on Thursday, and the remaining on the following evening. The seniors, with Capt. McFie, will make a strong bid for first place, but the 11 grade men will not be far behind, as they have a number of men who are counted upon to take first places.

The Times Cook Book

No. 4

Bigger, Better and More Complete than any Previous Issue.

Replete with Spanish, Hygienic and other Recipes by famous Chefs and Skilled Housewives.

Now Ready and For Sale at Times Offices and All Agents.

Price 25 Cents

Postage 5 Cents Extra

Victory or "Bust."

YALE TO MAKE STRONG BID TO WIN ON DIAMOND.

[SPECIAL CORRESPONDENCE OF THE TIMES.]

NEW HAVEN (Ct.) Jan. 5.—Despite the fact that it was announced in the middle of the week that Yale would have a baseball cage ready for early spring practice in March, it was learned today that although work will be started on the new structure next week there is no chance of its being completed until some time next summer. The baseball men therefore will have to limber their arms and work the stiffness out of their joints on the floor of the main gymnasium.

This is something new in the training of Yale's baseball teams, but "Dick" Merritt, captain of the team, and Frank L. Quimby, the head coach, believe that the conditions will be such that a great deal of good work can be got out of the men in the big building. Yale's baseball cage—or, rather, the old tumbled down shack which is dignified by that name—has crumpled to pieces, and there is no alternative but the "gym" floor. This, of course, will result in driving scores of undergraduates from their regular daily exercise, but as the battle cry at Yale this year is "We must have a winning baseball team at all costs," the muscles of the non-baseball playing students must be sacrificed for the diamond devotees.

Yale undergraduates and alumni are a disheartened lot over a disastrous decade of baseball ,and if the team does not defeat Harvard and Princeton this time the chances are that the sport will suffer so greatly as to make the damage beyond repair. Putting the coaching of the team in the hands of graduates is the dying gasp, and it is hard to make a Yale man believe that it is not a step in the right direction.

The going of "Billy" Lush, who has handled the team for many years, is regretted much, but it is in line with Yale's policy to do away with professional coaching, and in choosing Quinby the athletic authorities believe that the best man available has been selected. Quinby is the leader of the South Orange Field Club team and was formerly Yale's captain.

AFTER GOOD TWIRLER.

Despite the fact that Quinby and his associates expect to do all the coaching this spring, it was stated today that "Dick" Merritt will probably engage a professional pitcher to work out with the Eli twirlers. Some big league men will be brought here for the early training, although it is the wish of a great many Yale followers that even professional pitchers be barred and that the team should get along with absolutely no coaches outside of the onetime Yale players who come back voluntarily, purely out of loyalty to their college.

Quinby, in talking of the chances for a successful Yale team this season, said today that the outlook was promising. "There has been too much coaching from the bench," he said to a reporter, "and the result has been that the Yale players have gone to bat with absolutely no idea of thinking for themselves. The coach under the old system became the all important man in the pinches, and many times the system fell flat. The results have shown that the team was the coach's team, not the college team, and that it was a team of puppets in which the coach pulls the string and the men respond or do not.

"I believe that this year, with the captain the man of the hour, Yale will strike her stride and the old-time fire and pepper which played such a big part in bringing championships to New Haven year after year, in the past, will show itself. We are going to have strict training and strict discipline, and the best nine men in the college will play on the team. We are going to train the nine to fight to the finish and to play 'better than they know how,' to win the big games."

In some respects it looks like a rosy season for the blue, for there is a wealth of good material in many of the positions. This is especially so in the box. The two Browns—R. C. Brown, formerly Andover and University of Virginia, pitcher, and "Buster" Brown, freshman star last year, are rated high—and the two veterans, Scott and Hartwell, will be there also. This makes a formidable pitching staff, in fact one of the best Yale has had in years.

TWO-TEN TROTTERS NUMBER FIVE HUNDRED.

There are now 507 trotters in the 2:10 list, according to the count of A. J. Meston, who has written an important and interesting analysis of the fast list for the Christmas issue of the Trotter and Pacer. The first 2:10 trotter—Jay-Eye-See—made his record in 1884. Of the whole number now in the list only about one-half of 1 per cent. has beaten 2:05.

As the difference between the old high wheel sulky and the modern low arch pneumatic is variously estimated at from five to seven seconds in measuring speed for one mile, it follows that only about twenty-five horses would now be credited with records of 2:10 or better if they had to make them under conditions similar to those of twenty-five years ago. More than 95 per cent. of all the trotters in the list trace back to a common ancestor—Rysdyk's Hambletonian, and the majority are inbred to him.

CALIFORNIA HORSES TO STRUGGLE AT JAUREZ.

SAN MATEO, Jan. 6.—Charles W. Clark is preparing to send a string of crack horses to Juarez next week. The shipment will include Francine, El Palomar, King Bright, The Cinder, and Venetian. The horses have been wintering at Clark's estate and represent one of the fastest and most valuable strings that has left his place.

Francine and Venetian both have good turf records. Francine has fully recovered from the injuries received in Salt Lake City last summer and is in splendid condition. El Palomar, The Cinder and King Bright are three prodigies which have not raced before but have been bred from some of the fleetest animals in the West.

Cluny, the famous mare which was injured at the same time as Francine, is still recuperating from the delicate surgical operation which saved her from having to retire from the turf. Cluny will be in condition to race in several months and promises to continue her sensational turf career, in which she had never met a defeat.

SMITH AND PIERSON MATCHED.

DENVER, Jan. 15.—[By A. P. Night Wire.] Rube Smith of Denver and Charlie Pierson of New York, welterweights, who fought recently in Dallas, Tex., have been rematched for a fifteen-round encounter before the Texas Athletic Club in Ft. Worth.

Purit...
COOK...
IMPER...
EXTRA
CHAMP...

Hot Dr...

Women's ...

Empire ...

SCOTT SYST...
FINE CLOTH...
SCOTT BRO...

TELEVIDA
Televida

Mission ...

FURNIT...
Los Angeles ...

Mr. Wad Is Still Practicing for the Aviation Meet That Opens Next Saturday!

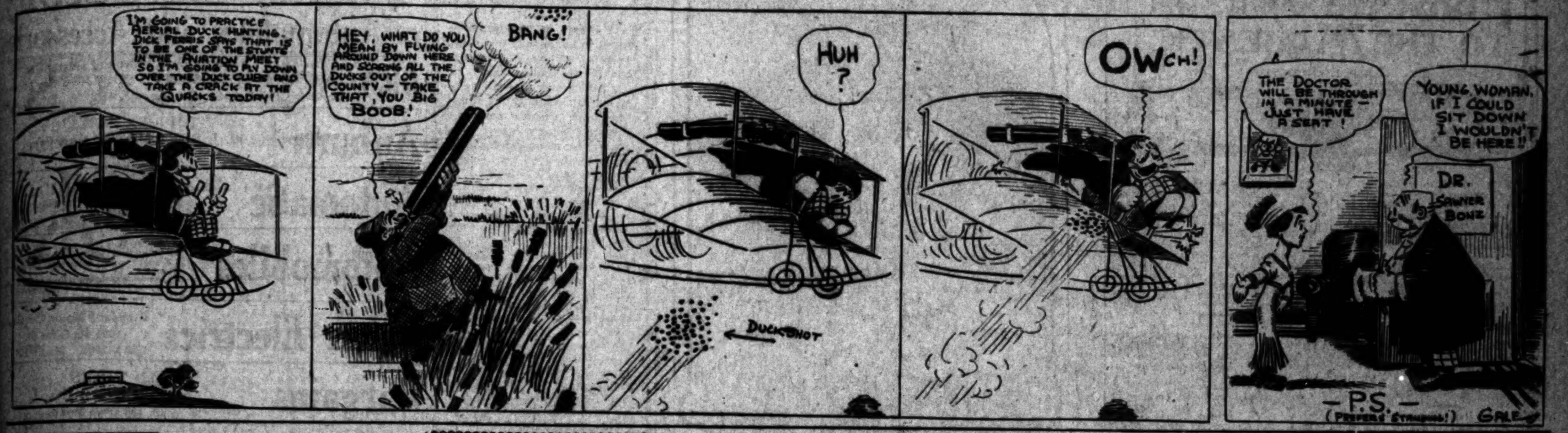

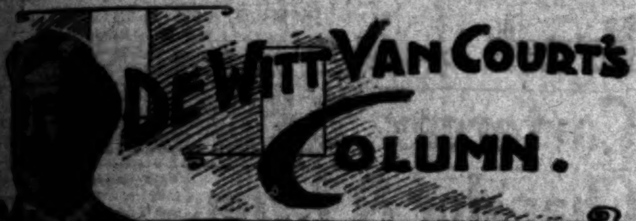

[illegible] McCarey's lightweight elimination contest will surely be an interesting one but there is a clause attached to it that will cause some dissatisfaction unless the referee can give a decision at the end of the ten rounds that the boys have agreed to go. The agreement is, that if the referee cannot give a decision at the end of ten rounds he has the privilege of ordering as many extra rounds as he deems best to decide the contest.

Right here is where the trouble is liable to happen. Suppose that the referee is unable to render a decision at the end of the tenth round. We are sure to hear an awful howl, no matter how the fight goes. Each contestant will have his friends that think their man should have won, no matter who they may be. The whole trouble will be, that if the referee orders a number of extra rounds or only one of them, there will be a few in the crowd that will understand that no matter what happened before that time, it all counts for nothing, and that the contest virtually begins all over again from that time. The contest must be decided from that one [illegible].

If McCarey follows out his idea of [illegible] three competent judges to act in conjunction with the referee, he [illegible] trouble. A thing of [illegible] may never happen, but if [illegible] it is well to have things arranged before hand to settle all questions of this kind.

[illegible] one of these elimination contests has a big following, much [illegible] than the average fan realizes. [illegible] my way of looking at it, it will [illegible] much more interest than the [illegible] itself.

[illegible] have been many managers [illegible] reputations in the fighting [illegible] but the real article is the man [illegible] the money for his fighter. [illegible] thing to get matches for a [illegible] and another to get the money. [illegible] the two cleverest managers [illegible] today are the two youngest, Harry Gilmore and Joe Levy. You will certainly have to hand it to Joe Levy for his good judgment in handling Joe Rivers. He has been offered several good matches in the East since Joe defeated Frankie Conley, but has turned them all down to give Rivers' hand a chance to mend, and also to give him a good rest. While it is possible that he may lose a little money while he is waiting, it will come back tenfold later.

He also realizes that to match a growing boy like Rivers too often would be suicide, pugilistically speaking. A young fighter like Rivers needs plenty of rest and time to develop. Many young managers would have lost their heads by this time, had they a boy as successful as Rivers has been.

Levy is a young man, but for one of his age has a remarkable knowledge of old fighters and is putting it to good use at the present time. He has constantly in mind the young promising fellows that are out of the game from doing too much in their younger days, and does not propose to allow Rivers to go the same way if he can help it.

Rivers and Levy have formed a sort of a combination to work for each other. Rivers remarked only a few weeks ago that all he wanted out of the fighting game was to make enough to go into business with Levy. Rivers has higher ambitions and Levy is boosting them along.

Levy has, from the start, been trying to drum the idea into Joe's head that there is more in it for him to become a clever boxer than a slugger. Rivers from the start was always inclined to mix things whenever the chance offered. But as soon as he saw that he was clever, he naturally took to that kind of work, and the progress he has made in his last two fights is really remarkable. Levy is an observing fellow and is quick to see the advantages of these things. If he does not land Joe Rivers a champion inside of the next three years I will miss my guess.

[illegible] Wiese, the United States tire [illegible] and incidentally champion bi[illegible] of automobile row, did not [illegible] his match race with Bill [illegible] afternoon. Wiese is [illegible] to make affidavit to this effect [illegible] he can prove an alibi for [illegible] of the time before the [illegible] he did ride one block on the [illegible] bike with which he slipped [illegible] on Bill Ruess at Ascot Park. [illegible] the bike to see how the [illegible]. Well, my dear [illegible] excuse you, seeing what a [illegible] you rode, but if you [illegible] Wild Bill to beat you [illegible] would never have ceased to [illegible]. You are excused.

[illegible] explanation the erstwhile [illegible] makes. He had the [illegible] of a kick in his shins [illegible] mounted the bike. Here is [illegible]: "I just knew that I [illegible] in me and I felt I could [illegible] a good time. All [illegible] to ride that bicycle one [illegible] and then wait for the race. [illegible] any undue advantage of [illegible] I don't want to make any [illegible] I am anxious for my [illegible] to know that I did not try to [illegible] over on Billy. He is a [illegible] and I had to ride to beat [illegible] I was fair and square and [illegible] of fun in the bargain."

[illegible] for Bill Ruess when Wild [illegible] got hold of him. The [illegible] man was the loudest in [illegible]. It was that [illegible] put Bill away right. [illegible] the fat calves of Wild [illegible] to undue proportions. [illegible] two physicians worked [illegible] champion, almost in [illegible] could not entertain a [illegible] duck hunting tomorrow [illegible] near the end of the [illegible] he was not at his place [illegible] yesterday afternoon. He [illegible] baths, Turkish baths, [illegible] massage treatments and [illegible] bottles of salve since he [illegible].

[illegible] received from T. J. [illegible] who is trying to drive [illegible] around the globe, via the [illegible] the distressing news [illegible] over the wire yesterday [illegible] at Cadillac headquarters [illegible] decided to sleep [illegible] in Nogales. He be[illegible] to the Fye an[illegible] urged to do this [illegible] the desperate [illegible]. Well, it was [illegible] suggested that they "Take another little drink"—water of course. Well, Beaudette always takes water with his. He turned on the water in the sink, and forgot to shut off the faucet. That was only a small matter, but both he and the desert pirate went to sleep.

Well, this is continued in our next. Knowing that John S. Mitchell, president of the Ocean to Ocean Highway Association, is interested in all kinds of road stunts the wire was sent straight through to the Hollenbeck Hotel man. The dispatch states that the water continued to trickle all over the floor of the brother explorer's room and then seeped through the ceiling down to the drug store beneath. The damages? Oh, horrors! The trip will cost several thousands but who will pay the bill for damages to the drug store which amounted to $80?

Before the Cadillac could proceed on its tour to Mexico the bill was presented by the Sheriff. It was a shock to both of the men. That bill will look funny in the expense account of the trip but it represents a ton of pills, a barrel or two of ointment which Bill Ruess wishes he had, and at least another ton of cotton batting. When the bill was settled Beaudette determined to get out his sand books and dig a little harder in his effort to reach the center of Madero's peaceful republic.

That good roads convention is to be held next week. Thursday and Friday are the two days chosen. The automobile tour will leave Yuma Monday morning, that is next Monday morning, and the Stoddard-Dayton, The Times special, will lead the cars. At least 100 machines are expected. The run will be made over the proposed route for the national highway from Yuma to Los Angeles and the road will be in much better shape for the trip than it is at present.

B. L. Graves, the Ford man, carries a crew of live auto men to dinner every day. Don't know if he always foots the bills, but if so his profits will be chopped down even though he is leading all of the men of automobile row in the number of sales this month. The car is loaded with the brains of Olive street every morning and is sent chugging down to the Alexandria grill. Of course it is natural for Graves to buy dinners for Wiese. Look what Wiese did. Any man that beats Bill Ruess deserves a dinner.

AMATEUR NOTES.

Occidental track prospects received a black eye yesterday morning when Frannie Baier, who won about half of the 'Tigers' points in last year's conference meet, sprained his ankle. He was practicing the broad jump and was trying to get up in the air more by having a stick held across the jumping pit by two people. Baer had the misfortune to catch his spike on the stick, and as a result fell heavily, twisting his ankle rather badly. He hopes to be well enough to compete in the interclass track meet, which comes off in about two weeks, but this is doubtful.

Occidental is striving faithfully to come home with the conference basketball championship this year, and as a practice game will take on the strong L.A.H.S. aggregation this afternoon, at the college. The Tigers held the Quakers to a four-point victory on their court last year and have great hopes of coming through with a victory this time. Bishop will be back in his regular place at guard this time, and the Tigers will be playing on their own well-lighted court, so that things are favorable.

Whittier College has awakened from its lethargy as far as track is concerned, and is trying to put out a bunch of cinder-diggers this year. At the last conference meet the only man to win a point for them was Big Renneker, and his recent death has thus deprived them of their likeliest candidate for track honors. However, the Quakers are not without hopes, and will endeavor to spring a surprise on their bigger brethren in the conference meet.

GARFORD PILOT READY.

Novel Exhibit Planned for Big Auto Shows When Transcontinental Car Will Be Seen.

One of the sights at the coming automobile show in New York will be a mud-stained, travel-marked car that has helped make automobile history by performing the office of pilot car to the first transcontinental tour ever made in this country. The car is a forty-horse-power seven-passenger Garford, one of the 1912 models, and while the feat of finishing the long trip in perfect mechanical condition is enough to excite comment its position as a pioneer in the rapidly-developing field of public touring adds greatly to the interest taken in it.

A series of pictures taken en route are even more eloquent than words in showing what difficulties were encountered between New York City and Los Angeles. The pilot car was only one of four cars of the same type and model and in spite of conditions of roads and weather that residents along the entire "Trail to Sunset" conceded to be much worse than usual the tour was finished on schedule time.

Through "gumbo" roads in Kansas, through snow drifts in Colorado, through sandy arroyos in New Mexico and Arizona and over rocky highways in Old Mexico, the Garford "forty" led the way. And though of course its sides were not as shiny nor its paint as fresh when Los Angeles was reached as when the start was made, the engine was running as smoothly as when it left the factory and an hour with a hose and sponge would have removed almost all of the traces of the ocean-to-ocean trip.

A. L. Garford, president of the Garford Company of Elyria, O., who was in Los Angeles when the tour ended there, would not allow the pilot car to be touched, though the other cars were immediately put in touring service between Los Angeles and San Francisco. Instead he ordered the pilot car shipped just as it reached its journey's end and in this condition it will be shown at both the New York and Chicago shows.

O'TOOLE CONFIDENT HE CAN "COME BACK."

Marty O'Toole, the Pirates $22,500 beauty, who failed to shine after he joined the Buccaneers, late last summer because of a sore arm, is confident that he will "come back" next season, and start on a successful major league career.

Marty, one of the finest youngsters that ever broke into the game, isn't given to boasting, but he is wise enough to recognize his own powers, and he does not hesitate to predict that he will make a good showing in 1912.

This confidence of his certainly gives the lie to the rumors which have been flying thick and fast this winter about the condition of his valuable salary whip, and it is likely that the fans of Greater Pittsburgh will agree to take Marty's word for his condition, rather than the idle talk of those who know absolutely nothing about the young twirler.

In a letter received by the writer from O'Toole last night, he says:

"The statements which you have been reading in regard to my arm being sore or in bad condition are very much exaggerated, as it feels as free and strong as ever. It is true that I paid Dr. Daniels of Brockton, a visit a short time ago, but the stories published were not originated by him. He said what little trouble I had in the shoulder would be removed during my winter's rest. I am confident that there is nothing whatever now

Eyes Exposed to Sun, Wind, Dust and Smoke Need Murine. Its Soothing, Health Restoring Influences Appeal to Autoists. Tourists

Boxing Lesson.

COUNTER THAT IS NOT EASY TO BE AVOIDED.

BY DE WITT VAN COURT.

THIS counter is delivered when your opponent leads with his left hand at your head, and is delivered at the body, keeping the elbow down when you hit, and the thumb up, with the arm bent, as shown in the cut. Duck the head to the left. The position of the legs and body is the same as in the cross counter.

This is an easy counter to learn, and as it is impossible to guard the left side of the body when leading at the head with the left hand, it makes a very effective counter. It should be delivered at the heart. This is about the only counter that cannot be avoided. The same counter can be used for a left-hand swing at the head.

No. 18—Right-hand body counter.

This blow is sometimes mistaken for the kidney blow. I will illustrate the real kidney blow later. As you will see in the directions for this blow, it is an easy counter and impossible to avoid when any one leads at your head with a straight left hand. As easy as it is, it is seldom used. This was a common blow used by old-time fighters, as there was little danger of hurting the hands when it is delivered properly. It can be aimed either at the heart or the lower ribs. You will also see the necessity of ducking the head well around to the left to avoid the straight left.

FEINTS CONTINUED.

Never move your feet when feinting. If you step forward with your left foot when you feint, and your opponent jumps away your feet will be too far apart to lead or counter well. If you draw your right foot up when you feint, your feet will be too close together to hit well. If your opponent lifts his left foot when he feints at you, let him think he is deceiving you so that he will do it again. When he does, step back a few inches, not far enough to get out of reach, just enough for his blow to fall short, and when he places his foot on the floor again he will be off his balance for an instant. Before he can recover himself again, step in and hit him.

Feints should always be made from a hitting position, and be sure the hand you wish to hit with is ready before you make the feint. When you are sure you know what your opponent is going to do, always try to lead him to think you are off your guard, and allow him to attempt to do as he intended; then lead, counter or do what the occasion requires to deceive him.

Feints will be continued tomorrow.

NORTHWEST COLLEGES FORM NEW CONFERENCE.

[Special Correspondence of The Times.]

PORTLAND (Or.) Jan. 8.—At a meeting of the athletic managers of the Pacific Northwest colleges here today it was decided to abolish the triangular athletic meet between the universities of Washington, Oregon and Idaho and to substitute a sextangular event to include the University of Oregon, Oregon Agricultural College, University of Washington, Washington State College, Whitman College and the University of Idaho.

Each college will send seven athletes to the annual event and expenses and receipts will be prorated. This is said to be the most important step ever taken for the furtherance of college athletics in the Pacific Northwest.

Stutz Brown-Symonds Company, 1142-44 South Olive St. A2291. Broadway 1344.

Winton W. D. HOWARD MOTOR CAR CO., 1288 S. Flower St. Broadway 4180. Home F5609.

Don Lee CADILLAC AGENCY 1218 S. MAIN STREET Main 8440. F8110.

AUTOMOBILE TELEPHONES
AUTOMOBILE EMERGENCY SERVICE CO., 616 S. GRAND AVE. Main 391, Home A4340.

MOTOR CAR DEALERS ASSOCIATION DIRECTORY

American-Thomas-Cole-Paige GRUNDY MOTOR SALES CO., 842 South Olive St. Main 2191, 10927.

Apperson Motor Cars LEON T. SHETTLER CO 633 S. Grand Ave. Main 7034. Home 10167.

Autocar M. S. BULKLEY & CO., N. E. Cor. Main and Washington. Sunset South 4946. Home 22927.

Buick HOWARD AUTO CO., Tenth and Olive. Home 60009. Main 9040.

Chalmers WESTERN MOTOR CAR CO., 727 South Olive. 10789. Main 3196.

Columbus Electric Firestone and Warren Cars. California Automobile Co. A4125. Bdway 3020.

Detroit Electrics California Electric Garage Company. Electric Vehicles Exclusively. 12th and Olive Sts., Los Angeles. 100 East Union St., Pasadena.

Franklin R. C. HAMLIN, Twelfth and Olive Sts. Main 404. Home 60249.

Garford LORD MOTOR CAR CO., E-M-F "30." Trucks and Pleasure Cars. Flanders "20." 1032 S. OLIVE ST. Main 5470. Home 10845.

Jackson "No Hill Too Steep, No Sand Too Deep." 30-H.P. Roadster .... $1100. 30-H.P. Touring Car .... $1200. CHAS. H. THOMPSON, F8390. 1012-14 S. Main St. Broadway 1947.

Hupmobile "Best little car on earth." M. C. NASON, Mgr. A1007. 1019 South Olive. Bdwy. 2967.

Kissel Kar "EVERY INCH A CAR" KISSEL AUTOMOBILE CO., 118 West Pico St. Bdwy. 2186; 22886.

Lexington & Marion Burkhard-Crippen Motor Car Co. Pico and Grand Ave. F4568. Broadway 3091.

Locomobile LOS ANGELES MOTOR CAR CO., Eleventh and Flower. F2875. Main 5968.

Matheson-Mais Truck RENTON MOTOR CAR CO. 1230 S. Main St. Main 1068. Home 10799.

Mercer MERCER AUTO CO., 1217-31 S. Flower St. Home 60151. Main 8980.

Mitchell GREER-ROBBINS COMPANY, 1501 South Main St. Broadway 5410. Home 22813.

National NATIONAL MOTOR CAR CO., 1180 South Olive St. F4353.

Oakland Motor Cars—Grabrowsky Trucks. Hawley King & Co., Auto Dept. 1114-1116 South Olive. Home F1045, Bdwy. 1823

Oldsmobile OLDSMOBILE CO. OF CAL. 1205 South Olive. Main 7853. F5647.

Premier & Reo PREMIER MOTOR CAR CO., 1127 SOUTH OLIVE STREET. Main 679. F2664.

Pierce-Arrow W. E. BUSH, 1227-9 South Main St. Broadway 2961. Home 21183.

Pope-Hartford Wm. R. Ruess Automobile Co., Cor. 10th and Olive. Main 7278. Home F60173.

Pullman MILLER & WILLIAMS, 1140 South Olive St. Broadway 2907. Home F2942.

Regal BIG 4 AUTOMOBILE CO., 1047-49 SOUTH OLIVE Home F2533.

Simplex Shaft and Chain Driven Models, 38, 50, 90 H. P. OSCAR WERNER. PASADENA BRANCH, 32 West Green street, opposite Hotel Green. GOLDEN STATE GARAGE, [illegible] W. Pico st. Phones: [illegible], West [illegible].

Stearns-Knight and OHIO ELECTRIC. ELMORE MOTOR CAR COMPANY, 742 South Olive Street. Bdway. 3834. Home F4206.

Stevens Duryea EASTERN MOTOR CAR CO., 825-827 South Olive St. Main 2965. Home F2963.

Times Cook Book
Complete
Hygienic and
Chefs and
le at Times
Purity
COOK'S IMPERIAL EXTRA DRY CHAMPAGNE
Hot Drinks at the Christopher Fountain
Women's $30.00 Suits
Empire Sample Suit
SCOTT SYSTEM FINE CLOTHING SCOTT BROS.
TELEVIDA
Televida Institute
Mission Tours
FURNITURE
Los Angeles Furniture

Lillian Burkhart-Goldsmith, whose varied and brilliant career as actress, lecturer, clubwoman, suffragist and society leader has no parallel hereabouts, is now giving a remarkably effective series of interpretations of the striking and almost brutally realistic plays of Brieux.

The second in her series, Brieux's "Maternity," will be given at 10:30 o'clock tomorrow morning at the Ebell Clubhouse.

In addition she will give an interpretation of "The Little Dream," by John Galsworthy.

"Pop" Fischer is getting real action now; the big new Lyceum musical company is not a dream; it is fast becoming a reality, and will open—unless the Fischerian heavens fall—March 10.

May Boley, the somewhat plump comedienne, was engaged by telegraph yesterday.

Two comedians whom "Pop" has signed are Bob Lett and George Kunkel, both of whom have appeared in various local productions on previous occasions.

An even more interesting note: the soubrette will be charming little Jennie Metzler—now, I believe, known as "Jane Metzler-Urban." Miss Urban, or Metzler, or whatever her name, is a piquant ingenue who made her last local appearances, about a year ago, in a Burbank production. Then she went East.

The first bill, "The Neverhomes" and "The Songbirds," will require a chorus of double size, and an orchestra of eighteen men.

Mr. Fischer yesterday closed a deal with Messrs. Klaw & Erlanger whereby he secures all of the gowns and costumes at present in their costuming department, a total of nearly two carloads of dress goods. They will be shipped at once.

The Fischer chorus, forty blondes and brunettes, will be a California affair, with the possible exception of some of the ponies, who will be brought from New York City.

Manager Harry James telegraphs from New York that he has engaged a dancer who will prove a sensation, as she is one of the finds of the year in the metropolis.

"The Bird of Paradise," in New York, was yesterday transferred to the Maxine Elliott Theater. It had been playing at Daly's. Its new location is not only infinitely more modern, but in a better situation, and is more popular with the theater-going public.

"Lew Stone now seems to be a real Broadway discovery"—this is the latest word that comes back from friends of the actor, who have seen him with the New York Morosco company.

And several New York papers, interviewing Morosco yesterday and the day before, made the story a Los Angeles boost, and referred to us as a producing center. Oh, how many a time and oft have we bragged about it ourselves!

The Auditorium now has more rehearsals than ever in its history. Opera rehearsals last all day long. Either the orchestra, the chorus or the principals are undergoing an overhauling, or else there is a union of all forces. This morning will be the first that the opera orchestra has missed its hard work. Reason: there is a symphony rehearsal, and all the opera men are symphony stalwarts.

Fred Mace, who made "The Umpire" a national hit several years ago, has been quietly going about Los Angeles for nearly a month. He is at present a Biograph comedian, working in the foothills. He looks as healthy as May Boley.

While Sig. DeNovellis, director of "The Chocolate Soldier," is really its star, we may recall that we have never seen the piece under the baton of a conductor of even ordinary attainments. John Lund, who hammered it out for us last year, is also a star with the stick.

A foreign gentleman—Polish, I think—tells me that he was quite delighted, on conversing with Marthe Richardson of the French Opera, to discover that "she spoke English almost without an accent."

I doubt that statement.

For Miss Richardson is a native of Boston.

Katherine Grey, who played opposite our Bill Desmond, in an Australian co-starring tour, has been selected by Henry W. Savage to replace Laura Nelson Hall, the originator of the title-role in the eastern "Everywoman" company.

The members of "The Spring Maid" company which recently played the Mason Operahouse, including Meetze Halyos and George Leon Moore, were given an elaborate banquet at the Willis Wood Theater in Kansas City on New Year's Eve.

Eva Olivetti of this city is now understudying the "Fountain Fay" in this "Spring Maid" company, and is a member of the Spring Ballet of eight girls.

Our-fast-becoming-national music, tempo di "rag," finds an exceptionally brilliant exponent in Eddie Michaels, leader of the Empress Theater orchestra. As it happens, rag stuff is two-thirds of the current "Emp" show, and Eddie is as joyfully at home as an intoxicated Pullman porter armed with seven razors at an Ethiopian picnic.

And speaking of ragging! If you wish to see ragging in its subtlest, cutest, most delicately-intoxicating heel-turn and shoulder-lift, lamp lovely little Elizabeth Mayne, at the Emp. She is on the stage only a few moments, in Nat Fields's act, but while she's on not even a fight in the gallery could take the eyes away from her.

Ralph DeLacy, the nonchalant, debonair and really pulchritudinous stage boss of the Emp, is back from a long, long vacation, much of which was spent in Portland. Jubilations are in order, for while actors are made, musicians are born and authors happen, vaudeville stage managers are special gifts from heaven, and there ain't many like Ralph DeLacy—or the veteran Paul Paulsen of the Orpheum.

Draxy Harlan, one of the most stunning show girls the town ever produced, was married last Thursday to Thomas J. Devitt of San Francisco. Miss Harlan's last stage appearances were about a year ago, with the Ferris Hartman company.

John C. Garvin has written a song, "United States Anthem," which embodies a stirring tune and many of our popular patriotic sentiments, and which its author fondly hopes will be adopted in the public schools.

The management of "The Chocolate Soldier" indignantly denies that conductor De Novellis was mixed in an altercation with a stage hand yesterday afternoon. They say that he became out of patience with a solid-ivory understudy and merely gesticulated a la temperamento.

Earle C. Anthony,

Los Angeles clubman and automobilist whose new comic opera, "The Pearl Maiden," is now the stellar vehicle of Jefferson De Angelis in New York.

It Went.

PEARL MAIDEN REAL SUCCESS.

EARLE ANTHONY'S LIGHT OPERA IN THE EAST.

Jefferson de Angelis Scores in Role Written by Los Angeles Boy. Comments of a Critic on Hawaiian Music-Play, Probably the First of Its Kind.

Earle Anthony's new opera, "The Pearl Maiden," seems to have scored a substantial success in the East. It was tried out in Rochester, and is now on the road, preparing to go into New York City.

It received, in Rochester not one adverse criticism. Among the many favorable comments that of the Rochester Times may be selected as representative.

In the course of an extended notice this critic says:

"A better selection of a Christmas offering could hardly have been made than that of 'The Pearl Maiden,' which came to the Lyceum yesterday for a stay of a week. Catchy and charming music, infectious but quiet humor, gorgeous scenery, clever principals and a beautiful chorus all combined to make a most enjoyable performance, and the audience last night showed in no uncertain manner that they approved of the choice.

"The scene of the musical comedy is laid in Mona Island, one of a group in the South Sea, some distance from Honolulu. Pinkerton Kerr, the wireless operator, has been marooned there for two years, having been sent by the United States government, and has led anything but a merry life. In all that time he has not seen a vessel enter the harbor.

However, Swift, an American millionaire, has heard that there are pearl beds in that vicinity, and so he arrives in his private yacht to make a search and get the beds by any means. To relate the entire story would be to spoil the anticipations of those who have not yet seen 'The Pearl Maiden.' Suffice it to say that a treat is in store from beginning to end.

"The first act shows the outside of the wireless relay station, the second a native village, and the third the interior of the wireless station. The scenery was on a lavish scale, and the beauty of the scenes invariably brought forth applause. A very pretty effect was the passing of the ships under steam.

"As Kerr, the operator, Jefferson de Angelis has plenty of opportunity for fun-making in his quiet way, which is infectious just the same. His very naturalness added to the enjoyment of the performance. In 'The Pearl Maiden,' he and the rest of the company have a vehicle which has all the qualifications of a successful musical comedy, and which bids fair to provide the players with a profitable season. In the scene where De Angelis is confined in the cage to be fattened for the Christmas feast of Kaliko, King of Powi Island, and his fellow-cannibals, he is very funny.

"As the Pearl Maiden, Nadine, Lora Lieb shares with Mr. De Angelis the honors of the performance. She is an adorable, dainty, fetching and alluring miss, with a voice, which added to her personal charm, made her exceedingly good to view."

ATLANTA'S EGGNOG STATISTICS.

The Favorite Christmas Drink Costs Thousands of Dollars, or About 50 Cents for Each Citizen.

[Atlanta Constitution:] What does Atlanta pay for Christmas eggnog?

"Why, about $1000," responded one man who should have known better. (He visits most of the eggnog parties.) The reporter who was given the assignment for a Christmas eggnog story was at a loss, and did not know where to go. A thought came to him. The best way to find out what eggnog costs is to interview the dealers in the ingredients of the drink.

He did so and found out that every Christmas Atlanta pays between $12,000 and $15,000 for eggnog alone; that some 5000 citizens have eggnog and eggnog parties on Christmas; that for these the eggs alone cost between $7000 and $9000; the liquor costs between $3000 and $4000, and the milk and other ingredients cost between $2000 and $3000. Time expended in making and serving the eggnog is worth about $1000, while time spent in drinking it is probably worth $50,000. Doctors' bills and pains the day after are worth $5000. Upon addition the astounding fact is brought to light that Christmas eggnog costs Atlanta between $65,000 and $75,000, or almost 50 cents for every man, woman and child in the city.

Do you get your 50 cents worth? If you do you are probably one of those who suffer the day after. If you do not, then you are one of those who wish you did? Does it pay? Ask the man who gives an eggnog party, and then ask the man who attended. The first will say "Perhaps," the second "No!"

Naturally, the work of compiling figures as to Atlanta's eggnog drinking abilities is somewhat difficult and no mere reporter with but an ordinary head for figures can guarantee that his figures are absolutely correct. However, if anyone disbelieves the above figures he is at perfect liberty to correct them by doing a little compiling himself. The eggnog reporter doesn't care.

An eggnog assignment is naturally an attractive one to most people, but unfortunately, or fortunately, for the reporter he had sworn off until Christmas. He first decided to visit the clubs. The first reported that something like $1000 was expended for eggnog; another said $750; a third $500, and the remainder ranged from $400 to $50.

He interviewed the commission merchant and grocers. The manager of one of the largest grocery stores in the city is authority for the statement that the egg alone for the eggnog costs between the sums mentioned about. "Of course," said he, "I can make no accurate estimate, but am merely judging from the orders given by those whom I know give eggnog parties and others who do not. I should think that between 1500 and 2000 dozen eggs are used."

Eggs at present cost 45 cents per dozen. A hen lays on an average about eight dozen a year. Thus this important feature of the eggnog represents the work of some 250 hens for an entire year, or of 91,250 hens for one day. The hens are worth 40 cents each, so the eggs represent a capital of $36,500.

Now, as to the wine and liquor. Express shipments to the city at Christmas are unusually heavy, increasing some 100 per cent. The average shipments received every three days approximate 18,000 gallons. Around Christmas this amounts to 36,000. Say that the eggnogs represent 5 per cent. of the increase, we have something like 900 gallons used for that purpose. The capital producing that 900 gallons is practically inestimable, as the liquor represents concerns in all parts of the world.

The milk used in eggnogs on Christmas amounts to about 20,000 quarts or 5000 gallons. An average cow yields two gallons per day. An average cow is worth about $40. Thus the milk used for eggnog Christmas in Atlanta represents a day's yield of $100,000 capital. The sugar, etc., used is too hard to estimate, but it can easily be seen that Atlanta uses a day's production of a known capital of $136,500, while the liquor manufactory output is unobtainable.

These figures will frighten no one, nor will they lessen the enthusiasm with which the eggnog parties are to be greeted. Even the reporter who gathered the statistics will greet the parties with enthusiasm. But it does cost a lot of money.

NITRO NEEDED TO KILL HIM.

A charge of high explosive seems to be the only thing able to polish off one William Gibson, Belasco leading man.

After being thrown by a fractious horse, alighting on his head upon asphalt pavement and then being run over by a six-cylinder motor car, Mr. Gibson not only lives, but indulges his pastime of histrionism.

Gibson arrived in Los Angeles the first part of last week, and on Saturday procured a horse for a canter into the country.

He cantered to Figueroa street, and there the nag, becoming alarmed at a sudden slip on the wet pavement, leaped into the air, alighted badly, slipped clear down and turned quite over, holding Gibson by one foot under him. The actor fell on his back and threw out his right arm in an ineffectual effort to save his head. As his arm was extended a rapidly-moving machine, whose driver seemed to make no successful effort to slacken his pace, ran front and rear wheels over Gibson's extended limb.

He was in bed Sunday, with a weight attached to his arm to prevent its becoming so stiff as to be useless. Last night he made his debut as Jimmy Valentine.

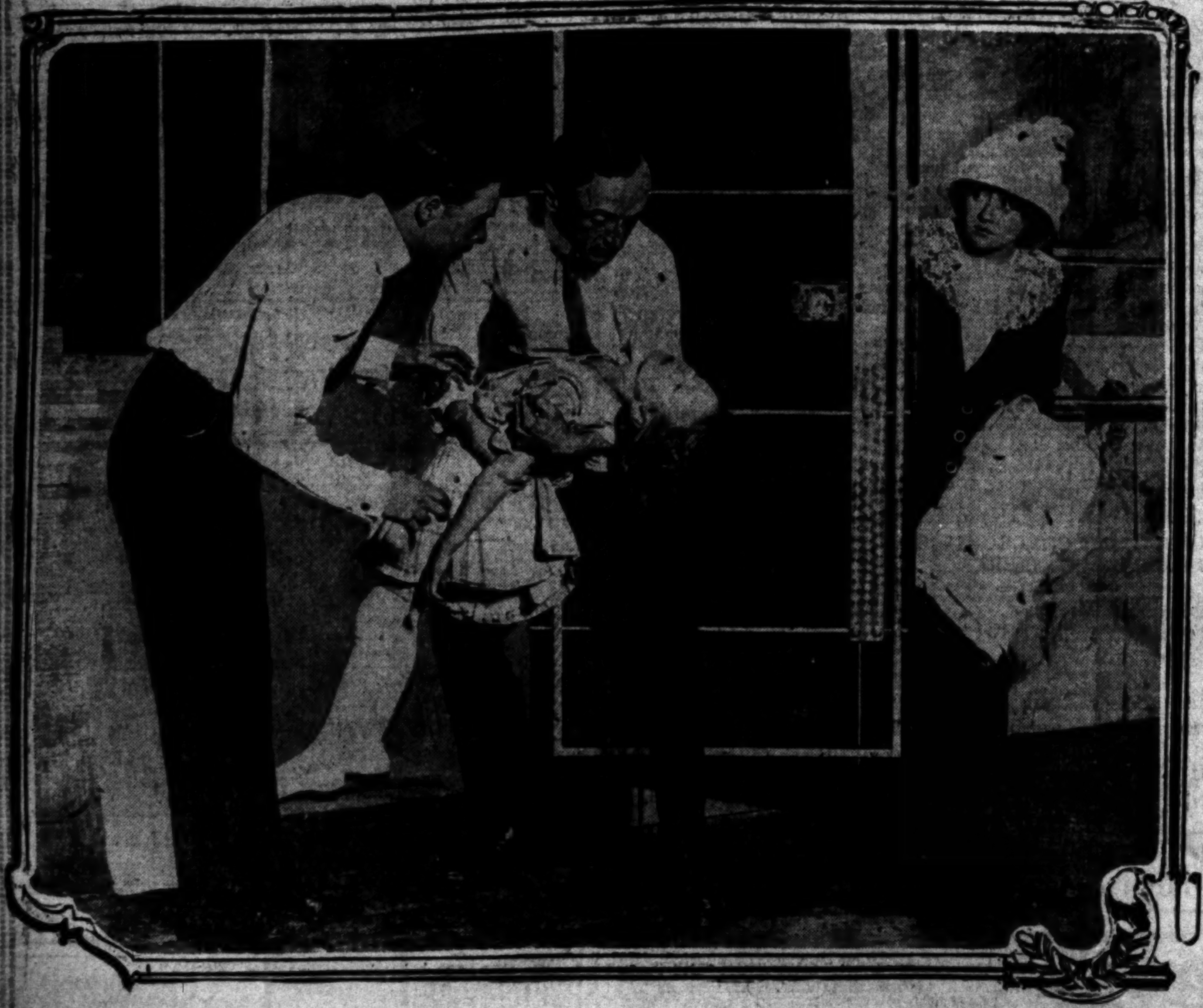

The Culmination of "Alias Jimmy Valentine,"

as played this week by the Belasco company, and photographed yesterday for The Times Pink. The scene is at the very end of the play, where Jimmy reveals his past and blots out his career by rescuing a little girl from a safe deposit vault in which her small brother has locked her—a rescue effected by Jimmy's almost supernatural ability to open a combination lock by the sense of touch alone. Reading from left to right, the characters are Robert Ober as "Red," Doris Hetherington as Kitty, William Gibson as Jimmy Valentine, and Bessie Barriscale as Rose.

A Duty Dodger

—Is our factory in Tampa, Fla. The finest tobacco grown—*Vuelta Abajo tobacco*—we ship from Cuba in the leaf, thereby saving cigar duty which fully equals the tobacco's cost. This saving is not ours—it goes into the cigar, into expert Cuban workmanship—*into fragrance and flavor*—and is yours in

Van Dyck

"Quality" Cigars

3 - for - 25c and Upward

M. A. GUNST & CO.—"The House of Staples" Distributors.

Times Directory of Automobiles and Accessories

Alco Trucks and Pleasure Cars Built and Guaranteed by AMERICAN LOCOMOTIVE CO., 1246-8 So. Flower. Rand & Chandler, So. Cal. Agents. F2637. Bdwy.

Auburn TOURIST PARTS. W. J. BURT MOTOR CAR CO. 10th and Main Sts.

Automatic EARL WIND SHIELDS. Model 40 Reduced to $... Attached to Car. Earl Automobile Works, 1236 So. Main

Automobiles AND MOTOR TRUCKS. all standard makes ... Largest auto salesroom ... Chicago. Automobile Clearing House ... 1039-1041 SOUTH BROADWAY.

Baker Electrics Standard Motor Car Co. 1001 So. Olive St. Bdwy. 2963. Home

Bargains IN TIRES AUTO TIRE CO., Sixth and Olive Streets.

Brush $515. IMMEDIATE DELIVERY. The Only One Cent Per Mile Automobile. 1312 South Grand Ave. Phones 22299; Broadway ... Agents Wanted for Outside Towns.

Cartercar FRICTION DRIVE. ... CANAVAN MOTOR COMPANY ...

Chanslor & Lyon

Cutting 1912 Models Here. PIPHER BROS. & AUSTIN, Home F5933. 1150-56 So. Main St.

Diamond Tires All sizes and types ... THE DIAMOND RUBBER ...

E.M.F. "30" FLANDERS 20. Studebaker Corporation, Branch, 1620-24 East Seventh ... Phone 60438.

Emblem See the beautiful 1912 model twin 7-H.P., ... engine and magneto, 4-H.P., $160. ... JOHN T. BILL & CO., Main, Near Tenth.

Empire Tires ... EMPIRE TIRE & RUBBER ... 1213 South Main St.

Excelsior MOTOR CYCLE. The best and speediest machine ... Write for Catalogue. ... W. H. WHITESELL ... SO. SPRING ST., L. A.

FIAT F5047 THE WORLD-FAMOUS CAR PACIFIC COAST MOTOR CAR COMPANY. 1144 South Hope St. Reginald H. Gernon, Sales Manager.

Garage Pacific Motor Car & Aviation Co. 1217-1231 S. Flower St. Home 60151. Open Day and Night.

Goodyear COAT COMPANY. Headquarters for AUTO COATS and GLOVES. 324 South

Great Western "40"

Halladay ... VAN MOTOR COMPANY ...

Haynes-K-R-I-T Haynes Auto ... L. A. T. W. ... JR., Mgr. ... A1002.

Havers Six & Nyberg

Hupp CORPORATION. YEATS ELECTRICS. R. C. H. Gasoline Cars. Los Angeles ... HUPP ... Main

Hudson HUDSON SALES CO., H. L. Arnold, Phones—Sunset Main 678; Home ... 1118 South Olive St.

Michigan 40 40-H.P. Touring Car, $1750; ... Car, $1550; 33-H.P. Roadster, ... equipped, F.O.B. L. A. MICHIGAN SALES CO., C. L. Perrin, Mgr. ... St. Home 55101. Wilshire 2161.

Motor Car Supply Co. 714 SOUTH SPRING ST., LOS ANGELES.

Metz "22" 4-Cylinder, 1912 Roadster ... and chains ... LOWN MOTOR CAR CO. 1821 San Pedro St.

Miller QUALITY TIRES. W. D. NEWERF RUBBER CO. Coast Distributors ... S. Main St., Los Angeles. Phone—F6501

Overland Pacific Coast Distributors J. W. LEAVITT & CO. Main 4277 1212 South Olive St.

Pathfinder 45 PARRY 35. PATHFINDER MOTOR ... 206-8-10 W. Pico St.

Penn "30" West Coast Motor Car Co. 1217-31 South Flower St. Home 60151, Telephone

Rambler 1140-42 South Hope Street. Offset Crank-Shaft, Straight Line Drive ... and Tires, Spare Wheel. All ... W. K. COWAN, Agt.

Reliance Rapid and Randolph Trucks and 1000-lb. Delivery Wagons. ... Co. O. R. Fuller, Mgr. Main ... Market Street.

Reo REO-PACIFIC CO. Wholesale Office and Salesroom 942-46 South Grand Ave.

Wilcox Trux Immediate ... WILCOX MOTOR ... OF SOUTHERN ... Third and San Pedro

FACTS, FEATURES AND FANCIES FOR WOMEN AND MEN

BY OLIVE GRAY

DAILY BEAUTY HINT: German women, who are noted for their fine complexions, take great pains in washing their faces. They consider the palm of the hand the best "wash cloth"—and after making a strong lather from soap and water, they wash the face over and over—at least eight or nine times—rinsing off the lather each time with soft, clear water. There is no doubt that most people give too little attention to cleanliness of the face, since its exposed surface collects much dust and grime which should be carefully removed in order that the pores breathe properly.

A current magazine gives a list of the different ways in which a man should propose; and this in spite of the fact that this is Leap Year, when a man should not propose at all but should leave it to the girl—according to tradition.

This tradition has become sort of a joke with us—but it seems that there was a time when it was a serious matter—especially for the man who refused the Leap Year proffer. He was compelled by law—in many countries—to give a consolation prize, which was nothing less than a silk dress, considered in those days the maximum of feminine finery.

In Italy, at one time, the refusing man was compelled to donate to the fair one all kinds of finery in the way of velvets, laces and other beautiful [illegible].

In this commercial age, almost the only relic of the one time Leap Year custom seems to be the breach of promise suit.

There is everything in custom. In some countries it is even yet the usual thing for women to propose marriage; and I suppose that a man who transgressed the rule there, and made the first move in the matrimonial game would be considered as immodest as we think the girl who makes advances along that line.

Should He Buy a Bargain?

If, however, that silk dress penalty were in vogue here, a man could find some bargains with which to pay.

In one establishment, especially, I noticed really pretty and modish one-piece silk gowns for so little that a man could not mind several proposals, if he were to pay the penalty in them.

[illegible] Laces.

As a proper accompaniment to the sale of white goods by the piece for use in making underwear, come the sale of lace for trimming these garments. I saw a sale in a Broadway store which excelled any heretofore, both in the qualities and in the prices which were so low as to tempt any one to try a hand at making under garments at home.

[illegible] and Novel Jappy.

The most novel article in the way of [illegible] Japanese basketry, seen in a favorite Japanese store on Broadway, was a crumb tray of finely woven [illegible] ware in that rich dark brown [illegible], with a scraper of wood, twined [illegible] basket weaving, in most artistic [illegible]. I seldom see a crumb set [illegible] strikes me as anything but a [illegible] evil, but this one was really [illegible] to look upon and that without having lost the useful qualities. [illegible] Japanese excel in lending an artistic and graceful touch to purely [illegible] articles.

[illegible] at Work.

[illegible] attractive as an advertisement [illegible] glass hive in which the bees are at work, in front of a Broadway grocery store, where there is in progress a sale of comb honey. Thousands [illegible] to look at the busy little creatures [illegible] work; and doubtless recall the [illegible] lessons drawn from the "busy [illegible]."

[illegible] Panamas.

The Panama straws, so popular [illegible], have lost none of their [illegible], but they will be in modified [illegible]—at least such is the early [illegible]. Many will be faced back [illegible] with black velvet—and on the other hand, many hats of velvet will [illegible] facings of Panama.

[illegible] Slippers.

The Good Housekeeper has a delightful fashion of placing in the [illegible] bedrooms all kinds of comfy [illegible], making her guest chambers [illegible] different from the desert spots [illegible] they too often are. She buys [illegible] of the inexpensive Japanese [illegible] of woven straw and always [illegible] fresh pair placed where a guest [illegible] them to rest the feet after [illegible] of fatigue. She also has one or [illegible] pairs of these slippers handy in [illegible] bath room, for use in case a person [illegible] forgotten to take with him [illegible] or foot wear to use after the [illegible].

[illegible] in Weave.

The very newest cream serge suits for women are in the heaviest [illegible] weaves—coarse as basket[illegible] in fact. Although these look [illegible] heavy for spring use, they will [illegible] up richly and will doubtless [illegible] their shape better than do the [illegible] serges and twills.

[illegible] Flouncings.

[illegible] of the Broadway stores, always in advance of the fashion, has [illegible] showing of embroidered flouncings for summer frocks. The embroidery is very heavy and of unusual [illegible] and is in sets to match in[illegible] the deep flouncings and the [illegible] as well. One of especially odd [illegible] is a band formed by half [illegible] of solid embroidery to be [illegible] under a footpiece of black satin [illegible]. This touch of black at the [illegible] of the embroidered shirt is [illegible] of the most novel features of [illegible] summer lingerie gown.

[illegible] Waists.

[illegible] daily advent of something new [illegible] fashion's realm, fastens the attention [illegible] upon Broadway now-a-days. [illegible] some of the dressy waists [illegible] had just arrived at one of the [illegible] stores. They were in flow[illegible] designs, in rose, lavender and other [illegible] colors upon white, and were [illegible] a sufficient individuality to [illegible] an exclusive air. Several had [illegible] edges of the goods over frill[illegible] and there was a lavish [illegible] of small buttons, silk covered in [illegible]

the prevailing shade of the flowers upon the waist. The sleeves were as a rule, in elbow length.

Odd Uses of Tassels.

Ingenuity seems to be taxed, in the modes at present, in using tassels in odd ways upon dress.

I saw, for instance, a pretty lace bolero, to go with a dressy gown, and the extremely pointed vest fronts each bore a tiny tassel at its termination.

The opera caps have these bewitching tassels placed above the ears by twos, and in fact the tassel is more important even than are buttons or fringe in the embellishment of dress.

Temptation Sale.

That is an appropriate name for the sale which is at present going on in one of the Broadway stores. Some of the bargains are quite irresistible. I noticed fancy ribbons of fully quarter-yard width for a few cents per yard and they were such as you would pay a good big price for, to use in fancy work—say—upon ordinary occasions. Beautiful—these were—both in quality and in colorings.

New Hats.

In the fine straws for tailorish hats for women the prevailing colors are burnt shades, or the more vivid shades of emerald and American Beauty—modified, as a rule, by the combination of white straws in the brims or the facings.

Fashion's Whims.

A great feature is being made of buttons, and many clever ball and square effects are seen in bone, pearl and metallic designs in colors harmonizing with the material of the suit. Large bound buttonholes or loops and buttons make a clever trimming and are used to a considerable extent.

Black and white stripes upon a plainly-made skirt are most bewitching if arranged in such a manner as to give the impression of a corkscrew twirl; these spirals seem to turn from the waist downward at every movement of the wearer. Of course, a black jacket, covering the hips, is required over it, with black and white striped revers.

The regulation coat sleeve without any fullness in the top is the most desirable in utility outer garments, but in the auto, as well as in the dressy, wraps the sleeve with the large armhole finished off with a deep cuff, is particularly desirable. The set-on kimono sleeve is also used, but the regulation kimono is rarely seen and then only in evening wraps.

WOMEN'S WORK, WOMEN'S CLUBS.

BY SYDNEY FORD.

Really, there ought to be a school of some sort established to meet the crying need. I mean a school of instruction for husbands to teach them how to properly button or hook a gown in the back. Many women are forced to keep maids for the express purpose of hooking up their gowns. There is no immediate prospect of this fashion of fastening dresses in the back subsiding and for the sake of suffering womankind—and also for economy—it would seem a most practical thing to do.

It would be a very simple thing. One could adopt the plan introduced by Mme. Montesorri in the Case dei Bambini in Rome in the education of the senses. Among the material that prepares for the Exercises of Practical Life are a number of light wooden embroidery frames which have pieces of cloth fastened along their sides. These pieces are of linen or dress material; they are to be hooked, laced, buttoned or tied together in the center and the tiniest of children are thus taught to accurately hook, button or lace.

Now, such a school might be established for the training of husbands. It might be made a little game—in place of bridge—with prizes offered for the most expert. For instance, the man who missed the fewest hooks, or mismated the fewest buttons, or tied the fewest knots in cords for the lacing, could be rewarded with some slight gift, as a testimonial to his cleverness. Think what it would mean to suffering wives who are now forced to frequently attend places of public meeting with the awful fear that the buttons in the back of the gown have not made the acquaintance of the corresponding buttonhole on the opposite side.

A Safe Anti-Fat Prescription.

I heard the other day of a young society matron in New York who has just paid the penalty of taking a certain anti-fat remedy with a serious surgical operation.

The best antidote for superfluous flesh is exercise of the right sort. One of the most popular classes at the Y.W.C.A. is that patronized by some eighty women, the express object of which is to reduce the weight. One woman has lost thirty-one pounds, without the slightest injury to her health. This class meets in the morning, I believe, from 10 to 11 o'clock.

Another popular class is that patronized by young girls—many of them High School students—and they receive credit for this work the same as if taken in the regular High School curriculum. Quite a number of the pupils in this afternoon class are sent there by physicians who recommend this exercise and they grow nimble and graceful in their enjoyment of the evolutions prescribed under the direction of Miss Stever, who has charge of the Y.W.C.A. gymnasium.

The gym classes are the largest in the history of the association. Last year 1100 students were enrolled for the three terms. This year 625 were registered for the first term, which, if the pace keeps up for the three terms of the year, will mean almost 1900—nearly double the number of last year.

Hats Rise But Hair's Cheap.

It seems a little tough that, added to the high cost of living, we are now confronted with a prospect of a rise in the cost of straw hats—and just on account is coming on, too. It's all on account, so the dispatches say, of the Chinese revolutionists who have seized and burned millions of rolls of straw. However, so long as the price of chiffon and lace, and wire frames keeps normal we can manage to keep our heads covered, and thank goodness, the fashion of going bareheaded seems on the increase and 'twould be no harship in our climate, so we are, on the whole, tolerably safe from this predicted inroad on our pin money.

Another thing to offset this catastrophe of straw burning is the fact that if the Chinese edict allowing the pigtail to be cropped is acted upon, there will be literally millions of them thrown on the market within the next few months, which means a great slump in prices in all the hair markets of the world. So cheer up, sisters—if we can't afford hats, we can—thank goodness—afford hair—and one is as much protection as the other.

"Now if she would only remove her hair I could see the speaker," murmurred a man who sat beside me in church the other day as the woman in front took off her hat, only to uncover a mountain of hair which rose like a barrier before his vision.

Women Win Prizes.

Women students seem to have swept the board in the award of prizes at the Royal Academy in London. The gold medal for an historical painting, which carries with it a traveling studentship of $1000, went to Miss Williams of Barry; the Turner medal and $250 scholarship went to Miss Gladys Kennedy, daughter of the rector of Ewhurst, near Guildford; Miss Joan Joshua won the Creswick prize of a silver medal and $125—and so on down the line, not less than eight prizes and medals falling to women. In his address at the prize distribution, the president of the academy, Sir E. Poynter, commented on the success of the women.

Hollywood Club Entertained.

One of the most delightful literary programmes of the year at the Hollywood Woman's Club was that given at its last meeting, when Mrs. Anstruther Davidson and Miss E. C. McCullough, both beloved past presidents of the club, held the attention of members by their enjoyable and instructive talks.

Mrs. Davidson, who is a personal friend of John Muir, the famous naturalist, dealt with his books which have to do with the beauties and grandeur of our California mountains. His first book, "My Summer in the Sierras," she held up as an absolutely truthful account of his journeys alone through the mountain wilds of the high Sierras with neither blanket nor overcoat to protect him, and carrying only his sack of bread, a little tea, and a tin cup.

Miss McCullough talked of "Forgotten Poets of Our Childhood," quoting from memory selections from the writings of the poets of the preceding generation—Campbell, Gray, Goldsmith, Burns, Scott, Wordsworth and Byron. In her young days, she said, it was considered the polite education of the time to be not only familiar with, but to be able to quote from the writings of these poets on any occasion.

Miss Harriet Crane played a couple of piano selections and refreshments were served.

HIGHWAYMEN EMBOLDENED.

When Victims Fail to Comply With First Demands They Are Brutally Assaulted.

Visiting highwaymen have become so emboldened here they assault their victims when they do not "hands up" instantly, and one of these attacks has resulted in a murder which the police are investigating.

The victim is Albert Sierra, an Italian about 35 years of age. He was found in an unconscious condition in a room at No. 704 North Main street early Monday morning, and died two hours later at the Receiving Hospital. Sierra's skull had been fractured.

When Sierra went to No. 704 North Main street for a room he was bleeding from a cut on the head. He said he had been held up. An hour later his heavy breathing attracted attention, and he was removed to the hospital, where he died at 3 o'clock without regaining consciousness. The body was removed to the J. D. Button morgue.

H. P. Williams, an Alaskan mining engineer and mine expert, who is spending the winter with Mrs. Williams at the St. Mark's Hotel, Venice, was brutally assaulted about 1 o'clock yesterday morning at Fifth and Main streets by "stick-ups." He came up from Venice on the last car. Because he did not hold up his hands as quickly as the thugs thought he should, one of them struck him over the left eye with a piece of iron. Williams was robbed of his money and watch. His wound was dressed at the Receiving Hospital.

Williams says he lives at the Hotel Roberts, McAllister street, San Francisco, and that he is known in mining circles from Nome to the City of Mexico.

Henry Meyers of No. 2182½ West Ninth street has identified Curtis Sloane of No. 831 Hemlock street as the man who held him up early Sunday morning and robbed him of a little more than $4. Meyers says Sloane asked him for something to eat. They went to a restaurant, Meyers displaying a $5 bill when he paid for the two meals. After leaving the restaurant, it still being dark, Meyers says Sloane took the remainder of the $5 from him and ran.

BY THE NOSE AND CHIN.

Motorcycle Officer Testifies How He Knows Marshall Stimson as a Speeder and He's Found Guilty.

Marshall Stimson conducted his own defense before Justice Young yesterday afternoon—conducted the cross-examination, acted as his own witness, argued for himself. Yet he lost. What's more, he was ordered to appear tomorrow for sentence, for the court found him guilty of exceeding the speed limit in his automobile, and second offense, at that. The minimum punishment is a fine of $50.

"How did you recognize Marshall Stimson?" the court asked Motorcycle Policeman Blaylock during the taking of testimony.

"By his long nose and chin," the officer replied, and court, witnesses, lawyers, and everybody else, including Stimson, laughed.

The testimony of Motorcycle Policemen Thompson, Cannon, Blaylock and Anderson was that away back in October, when this happened, Stimson drove an automobile on the Long Beach road thirty-five miles an hour. At first he pleaded guilty, but afterward he changed the plea to not guilty and the trial has been hanging fire for three months, principally because Stimson has asked for continuances. He came near to arrest yesterday, for he did not appear when his name was called, and Constable Woodbury was dispatched for him with a bench warrant, but while the constable was gone, Stimson telephoned that he was on the way, so when he appeared with his father-in-law, H. C. Gordon, no further steps were taken for his arrest.

When the testimony was in, Stimson insisted on arguing his case, but Deputy District Attorney Richardson said he could not see that an argument was necessary.

"It is scarcely necessary," replied Justice Young from the bench. "I find the defendant guilty."

The justice set tomorrow for sentence, because he wanted to look more closely into the law governing second offenses.

Encouragement.

FREE PASSAGE FOR OUR SHIPS.

PACIFIC COAST JOINS EFFORT TO ELIMINATE TOLLS.

American Shipping to Be Given Benefit of Panama Canal if Petitions Are Acted on Favorably. Chamber of Commerce Sends Letters to Influential Persons.

The Pacific Coast has fallen in line in a nation-wide movement for the elimination of tolls on American ships carrying goods from one American port to another through the nearly-completed Panama Canal.

In pursuance of telegraphic pressure from the California delegation in Congress the Chamber of Commerce has enlisted in the campaign. The message from Washington was to the effect that "if the chamber or any industry favoring free or lower Panama Canal tolls desires personal hearing before the House Interstate and Foreign Commerce Committee, representatives should come to Washington."

At a meeting yesterday afternoon the chamber decided to co-operate with the representatives of other civic organizations on the Pacific Coast, and to instruct E. G. Kuster, who is now in Washington on other business for the chamber, to join in the demand for free tolls.

Meanwhile the Chamber is industriously circulating a letter which is being sent out by various industries to men of influence in Congress. Several hundred of these letters have already been sent out and more will go this week.

The letter urges assistance and co-operation to the extent of supporting a measure relieving American shipping from tolls while passing through the Panama Canal. The following reasons are advanced:

(1.) The Panama Canal is to be regarded, not only as a great commercial enterprise, but as a measure of national defense. It should not be regarded as a profit-making enterprise, any more than our army and navy are so regarded.

The cost of the canal will be approximately $400,000,000, the interest upon which at the low rate of 3 per cent., would amount to $12,000,000 annually. It is estimated that the cost of running the canal will be in the neighborhood of $3,000,000 annually. A rate of tolls sufficient to meet an outlay of $15,000,000 annually would be so large as to be prohibitive.

(2.) The freeing of American shipping between coastwise points from payment of toll would tend to increase American shipping, now sadly decadent, and would provide a natural method of preventing monopoly of transportation.

(3.) As foreign shipping cannot engage in the transportation of goods between American ports, it is vitally necessary that the present limit of American shipping should be increased, as, with its present scant supply, it would be physically impossible to handle the trade that would come through the canal, and would leave the transcontinental railways in their present position of complete control of transcontinental freight; whereas by the adoption of the proposed legislation at this session of Congress, the interest of American ship-building and the purchase of ships by the American flag would be stimulated, and would be ready to handle enormous amounts of American freight which would be available for shipment through the canal.

(4.) Finally, the vital interests of the Pacific Coast and American interests are bound up in the matter of free tolls to American shipping through the Panama Canal.

The Hay-Pauncefote treaty, which provides that no discrimination shall be made in tolls through the canal, undoubtedly refers to foreign shipping and cannot be applied to American shipping, as to which no foreign country can possibly have the right to say what tolls may be charged between one American port and another, through canals and waterways owned exclusively by the people of the United States.

Resolutions were recently adopted at a meeting of the Pacific Coast Chambers of Commerce, held in San Francisco, October 2, along these lines.

NATURAL GAS FOR LOS ANGELES.

Application for Pipe Line Franchise Made to Supervisors to Bring Fuel from the Midway Field.

The County Supervisors yesterday authorized the advertising of a franchise for a pipe line to conduct natural gas through this county from the Midway oil and gas field, on application of the Midway Gas Company, presented through S. M. Haskins, attorney for the Huntington interests. It is proposed to lay a twelve-inch pipe the entire distance of 250 miles, at an approximate cost of $1,500,000, and the gas will be sold through the Southern California Gas Company, a subsidiary corporation of the Pacific Light and Power Company, which is a Huntington corporation. The pipe is already ordered for the line and while the survey has not yet been made it is designed to have the gas in this city by the early fall.

Murine is Carefully Compounded by Physicians. Contains No Injurious or Prohibited Drugs. Try Murine in Your Eyes—Also Good for Baby's Eyes. No Smarting — Feels Fine.

About 200 Odd Rockers Reduced This Week

$1.15 AND UP

$1.85 Golden Oak Sewing Rockers, strong and durable, with wood seats. Special clearance price........ $1.15
$2.75 Golden Oak or Early English Sewing Rockers. Special clearance price........ $2.20
$6.00 Bedroom Rockers, some with chairs to match. Special clearance price........ $4.00
$3.25 Solid Oak Arm Rockers, medium high back. Special clearance price........ $1.95
$8.00 Solid Quartered Oak Arm Rockers, hand polished. Special clearance price........ $5.50
$10.00 Solid Quartered Oak and Mahogany Arm Rockers. Special clearance price........ $6.75
$10.00 Solid Quartered Oak Arm Rockers, with leather spring seats. Clearance price........ $7.00
$15.00 Solid Quartered Oak Mission Style Arm Rockers, with best leather spring seats. Clearance price........ $9.75

COLYEAR'S
Where Bargains Reign
507-509-511 South Main St.

Bullock's
Broadway at Seventh

Just In—The Best Serge Suits for Boys $5

—They're double-breasted blue serge suits—in the dandiest styles—just like the two pictured.

Norfolk Suits and Plain Double Breasted Ones With 2 Pairs of Pants

—Up-to-the-minute in style; finished exceptionally well at every point—seams double sewed throughout, trousers linen lined—coats with built-up shoulders, stiffened fronts, and plenty of pockets.

—Then they're of a most exceptional blue serge—weighty and all-wool—a blue that will stay a blue and the weave is so close that it will give really exceptional service.

—Look at the styles as shown in the pictures—the suits themselves are not one bit less splendid.

Not a Great Lot of these Suits here

—and they'll be bought up in a hurry by prudent parents—better purchase one for your boy today—and be sure.

—Third Floor Boys' Store.

WANTED

Twenty more Los Angeles people are wanted to join the

Sunset Panama-Pacific Club

and by giving us one-half hour a week of their time, can earn a four weeks' trip to the San Francisco World's Fair, 1915, Yosemite Valley, Portland, Yellowstone Park and the Great Salt Lake.

The trip will include railway and Pullman fare, dinner and hotel accommodations, daily admission to the fair, side shows, side trips, automobile rides, etc., and even spending money.

There is no entrance fee or other expenses to members.

Two Subscriptions a Week to Sunset

The Pacific Monthly secures this grand offer. Investigate it! Call between 8:30 a.m. and 9:30 a.m. and 7:30 p.m. to 9 p.m.

E. W. FARRAR, Special Representative, Hotel Antlers, 421 West Fourth St., Los Angeles.

DESMOND'S

Third and Spring Streets

IF YOU'VE NOT made a personal inspection of the men's and young men's Suits and Heavy Overcoats that we're selling in this grand clearance of the season's goods, you've missed a golden opportunity; it's not often that you can secure such astounding values as we now offer.

Here's a Lucky Find

For men of large proportion, in suits especially, the assortment of patterns and colorings is best in 40 to 46 sizes, an unusual condition. Make it a point to see these suits, it's worth your while.

Superior Values

Men's Suits and Heavy Overcoats, Values to $45.00 Now $23.75
Men's Suits and Heavy Overcoats, Values to $35.00 Now $18.50
Men's Suits and Heavy Overcoats, Values to $25.00 Now $14.75
Men's Suits add Heave Overcoats, Values to $12.00 Now $ 9.50

25 Per Cent. Reductions

on Full Dress and Tuxedo Suits and Prince Albert Frocks.

See Our Window Display

Vindicated.

ERASES CHARGE OF KIDNAPING.

Los Angeles Detective Free, but Out of Pocket.

Expects to Appeal to Board of Supervisors.

High-priced Attorney Costs Lot of Money.

In compliance with the recent decision of the Federal court of Indianapolis exonerating Detective William J. Burns from criminal culpability in the alleged "abduction" of J. J. McNamara, the confessed dynamiter, word was received at police headquarters last night announcing the dismissal of all charges against City Detective James Hosick, who was acting as State agent of California at the time the notorious prisoner was brought within the jurisdiction of the local courts.

The bond of $10,000 which was given by Detective Hosick at the time of his surrender to the Indiana State courts to answer to four charges of kidnaping was ordered returned to his bondsmen and the cases against the California officer were marked off the court docket.

This action was taken at the request of Henry Spann, the Indianapolis attorney, who was engaged by Detective Hosick to look after his interests at the time when it was believed by many in the East that the McNamaras were victims of a nation-wide conspiracy to disrupt labor and railroad innocent men to State prison.

After hearing the motion to dismiss the charges against Hosick, Judge Markey of the Superior Court of Indiana declared that the removal of McNamara from the jurisdiction of the State had been accomplished in a perfectly legal manner and that there was no foundation for the charges of "kidnaping" which were made at the instigation of the discredited labor officials and their friends.

Although the announcement of Detective Hosick's vindication was received with much satisfaction by his brother officers, the detective himself was somewhat dubious regarding the return of $3500 in cash which he expended in fighting the charges against him.

Of this amount Detective Hosick says that $2500 in cash was paid to his attorney, who is not only a high-priced counsellor but was peculiarly fitted by reason of his knowledge of labor affairs in Indianapolis.

"The money I have expended came out of my own pocket and thus far no promises have been made to me regarding its reimbursement and I shall be compelled to rely upon the sense of justice of the people of this city to see that I do not suffer loss," said Detective Hosick.

"I fully understand that I cannot hold the city, as I was acting as a State agent at the time, but there is little reason to believe that he commonwealth of California will authorize the repayment to me.

"Therefore I shall ask the Board of Supervisors of the county to reimburse me, and if this measure fails, then I shall charge up the $3500 loss to experience, although I can ill afford to lose this amount."

Detective Hosick said the so-called "abduction" of McNamara consisted simply in preventing him from being released by writs obtained by labor-union officials.

When the detective and his prisoner reached Needles on their journey West the dynamiter confessed that he was surprised that he had not been taken from the train on a writ of habeas corpus, and it was then that the cry was raised that McNamara had been "kidnaped."

Unless official action is taken to reimburse Detective Hosick, friends of the officer may make an appeal direct to the people of Los Angeles asking that he be not made to suffer for carrying out the orders of his superiors, and doing his duty as he saw it at the time.

Poetic Justice.

PARENTS LOSERS TO GIFT CHILD.

GIRL THEY GAVE AWAY WINS AUNT'S ESTATE.

Court of Appeals Sustains Right of Adopted Woman to Fortune of Relative to Whom Her Father and Mother Relinquished Their Rights in Her—Transfer Enjoined.

The Appellate Court yesterday confirmed the right of Mary E. S. Furman to the entire estate left by Margaret E. Synnot, her aunt, on appeal from a decree of Superior Judge Conrey and an order denying a new trial. The estate is valued at about $40,000.

In June, 1884, when Mary Furman was 4 years of age, Margaret E. Synnot, a childless widow and sister of one of the defendants, James C. Craine, made an agreement with the latter and his wife, Emma Craine, parents of Mrs. Furman, whereby they should give the child to Mrs. Synnot to adopt and educate as her own, making her her exclusive heir at law.

The parents of Mrs. Furman agreed to the arrangement, and Mrs. Synnot took charge of the girl, keeping her in her custody and control until the latter's marriage in November, 1900.

Mrs. Synnot died intestate April 23, 1908, leaving no issue nor heirs. It was shown that while during her life she did not legally adopt Mrs. Furman, she made her home with her, and had told a number of her friends that she intended to make the niece her heir upon her death. The defendants who appealed from the decision of the lower court that found Mrs. Furman to be the right heir, are the nephews and nieces of two deceased brothers and a deceased sister of Margaret E. Synnot. The court not only found that Mrs. Furman was entitled to the property as the legal heir of Mrs. Synnot, but an order was issued enjoining the transfer of the holdings to the contesting relatives, pending the final action of the court.

HARBOR BEGUN.

(Continued from First Page.)

commission over creosoted wood and concrete piling was taken up with the result that Hamlin was asked to make a report on the cost and time of completion of a concrete seawall and fill at the sea end of the Huntington area. He has once reported against concrete.

"What feature of the concrete work was referred to Hamlin?" Secretary Fleming was asked.

"The orders of the board are that nothing about this be given out," said Fleming.

SITUATION IS ACUTE.

At the City Hall it is realized that the situation in the Harbor Commission is acute. While the Mayor would like to have concrete construction, he has indorsed the Board of Public Works and the Hamlin plan because he believes it to be the most practical, considering the money to be available and the time in which to work.

The Council Committee on Harbors yesterday adopted a report unanimously, which the Council will undoubtedly approve today, against the employment of experts to prepare a harbor plan, as the seven civic bodies urged after a long investigation.

The committee, composed of Reed, Lusk and Langdon, holds that the harbor lines are well established, having been fixed by the government many years ago, and have remained without dispute; that the employment of experts means delay and that delay is impossible now in view of the near approach of the Panama Canal commerce; that the failure to formulate harbor plans is a failure of the Harbor Commission, which the report says, should have attended to this two years ago and not at the last minute. In addition the committee says defects in the Hamlin plans have not been pointed out or that the engineering talent is incompetent. The report is a strong support of the Hamlin plan and is an additional protest against a change of policy, as advocated by the Harbor Commission, at a late day. The report concludes:

"We recommend that the harbor bonds be sold at the earliest possible moment, and that our Harbor Commission and our chief engineer proceed to prosecute the work of harbor development with all speed and diligence in order that the city may be in a position to take care of the commerce which we are assured will flow into our port with the opening of the Panama Canal. And we further recommend that our Harbor Commission make every effort to secure advance contracts with independent lines of steamers, which may be induced to come to our ports by the time our municipal wharves are completed. It will avail us little to complete our municipal wharves if all lines of steamers upon the coast be contracted to land at privately-owned wharves.

"We must, like private concerns, go out and canvass aggressively for business in advance of the completion of our wharves if we would not have them idle, and if we expect to receive, from the very beginning, a fair return to the city upon the money invested in harbor improvements. We also recommend that the municipal railway between Los Angeles and the harbor be rushed to completion in order that the city may be in a position to compete with private concerns in handling freight."

MAY CHOOSE GREGSON.

The Mayor expects to fill the membership of the Harbor Commission today. The intimation last night was that he will ask F. P. Gregson, traffic expert of the Associated Jobbers, to accept the vacancy. The Mayor said he has decided on the man he wanted if he will accept. Other names mentioned are F. W. Braun, formerly a member, and James Slauson, who just retired as president of the Chamber of Commerce. There has been a demand for a man thorough in shipping affairs. Gregson is the acknowledged authority in the South.

At the meeting of the Council Finance Committee yesterday, $100,000 was transferred from the reserve fund to the harbor fund to enable the dredging of Wilmington Harbor to go on. This work is consuming about $1000 a day and the appropriation will carry it until April 1, by which time it is believed the proceeds of the sale of harbor bonds will be available. The amount will then be restored to the reserve fund.

The Hamlin plans for creosoted piling for the construction of the 2600-foot wharf, with thirty feet depth of water, on the west side of Mormon Island channel, at the foot of Fries street, Wilmington, was approved by the Harbor Commission yesterday, which also recommended that the Board of Public Works advertise for bids. The board received bids some time ago for creosoted piling for this work and also for a basin near the Huntington fill, but rejected the bids and sent the plans to the Harbor Commission for its judgment. That the latter approved creosoted piling for the inner harbor is not to be assumed that it has waived its policy for concrete in the outer harbor. On the contrary, its act yesterday seemed to be an effort to have Hamlin revise his judgment of the character of construction in the outer harbor, and which has been the rock that split the two commissions last month.

Defense of the Hamlin improvement programme was made by many city officials yesterday. They assert that the impression that his plans exhaust the two millions to be available for outer harbor work, the highway through San Pedro and the 2000-foot wharf on the west side of the Huntington fill, was erroneous.

WHAT BETKOUSKI THINKS.

"Under the Hamlin plan," said Councilman Betkouski, "the city can provide the highway through San Pedro and improve the entire area of the Huntington concession, except the 1000 feet between the bulkhead line and the pier head line on both sides. This will give the city practically a mile of wharfage, part on the channel side and part on the channel between the Huntington and Miner fills. In addition the entire dredging and filling can be done.

"I have faith, from all I know, that the highway will not cost more than $250,000 and the remainder of the $2,000,000 will put the Huntington area in splendid shape for commerce."

Other officials disagree with Betkouski about the cost of the highway. They estimate its cost between $500,000 and $750,000.

It is conceded that if the Hamlin plan can be carried to completion by the opening of the Panama Canal the improvement will be practical if not of the character urged by the Harbor Commission. It is estimated that creosoted piling will last ten to twenty-five years and by that time the experience with concrete will have been sufficient to determine its practicability.

It is generally admitted that whatever merit the Hamlin plans possess has been concealed by the taciturnity of their author. There is also a feeling that the Board of Public Works was interrupted at a critical time by the Harbor Commission, which objected to any but concrete construction. Whether the breach is enough to terminate in additional resignations from the Harbor Commission or to provoke removals is not sure.

The condemnation of the highway will attract attention in about two weeks, it is believed, when the argument on demurrer comes up in Superior Court special session No. 1. The five big corporations involved, including the Southern Pacific, the Pacific Electric and the Outer Harbor Dock and Wharf Company (controlling the Miner fill,) have disputed the validity of the Hewitt act giving the city the right to exercise eminent domain over rights of way already acquired by an exercise of the same right. It is contended that the act also does not empower the city to condemn land for warehouse sites, as is contemplated by the suit for possession of lands on Timm's point. The questions raised are of a character that may be appealed to the United States Supreme Court and if the resisting corporations are tenacious many years may elapse before the lands necessary are acquired.

CHANGING HER FACE

(From the Household Friend.)

Any woman not satisfied with her complexion can remove it and have a new one. The thin veil of stifling half-dead cuticle is an encumbrance and should be removed to give the fresh, vigorous young skin underneath a chance to show itself and to breathe.

There's a simple old-fashioned home remedy which will always do the work. Get an ounce of pure mercolized wax from your druggist and apply it at night like cold cream, washing it off in the morning. The mercolide will gently absorb all the lifeless skin and leave a healthy and beautiful complexion, as fresh as a child's. Naturally it takes with it all such facial blemishes as freckles, tan, moth patches, sallowness, liver spots, pimples, etc. It is pleasant to use, effective and economical. The face so treated immediately looks years younger.

COUNTY-WIDE PROHIBITION.

Anti-Saloon League Calls for Passage of Ordinance and Threatens Initiative.

Through Dr. E. S. Chapman, superintendent of the Anti-Saloon League, representing the Executive Committee of that organizaion, the Supervisors were yesterday petitioned to pass an ordinance prohibiting the sale of intoxicants throughout the county of Los Angeles, except in corporate cities, which are governed by their own ordinances. A large delegation of citizens from Long Beach was present to lend a hand, with a special desire looking to the closing of the retail establishments at Alamitos Bay, which they say, are debauching the young people of Long Beach.

When the serious charges were heard against the Naples district, which includes Alamitos Bay, Mrs. Jennison, partner in one of the hotels, opened the vials of her wrath on Long Beach, declaring that there are between fifty and sixty government licenses in that city and that it consumes more liquor than many towns that have saloons. She denounced the people as hypocrites and said she was thinking of publishing the names of her Long Beach customers.

The president of the Long Beach Board of Education declared that he could produce the evidence against the Alamitos establishments, and the Supervisors ordered them one and all to be summoned to a hearing on next Monday, to show cause why their licenses should not be revoked. The other "wet" districts are Malibu, in which the Soldiers' Home is located; Del Rey, now annexed to Venice; Lancaster, Newhall and Catalina precincts. The other fifty-seven precincts of the county have voted against licenses.

It is estmated in the petition that the inititive will be invoked if the ordinance is not passed by the Supervisors, but it is urged that the latter plan will save both the people and the county a great deal of time and money.

The answer to the whole proposition was to say that the matter will be taken up with the District-Attorney, in order to accurately ascertain the legal status of the question, and the result of the Naples hearing may have a marked bearing on the action of the Supervisors. They are asked to act under the State law, which authorizes them to enact county-wide prohibition, in accordance with the decision at the election in November, 1910.

FED BY ANGELS.

Mysterious Sleep of a New Jersey Young Woman Who Doses no Weight by Long Period of Fasting.

[New York Herald:] The "angels" who carried Miss Annie Geshella through a fast of sixty-five days last spring, during which she touched nothing in the way of food or drink, so far as physicians watching her could learn, came to her again yesterday. She announced then to the officials in charge of the New Jersey State Hospital, at Morris Plains, that she is once more under the care of her heavenly visitors and will not need any more terrestrial ministrations.

The girl has been a mystery to physicians for nearly a year. Her fast of last spring is the longest on record, yet she lost no weight and was apparently in average health all the time. She has now taken no food beyond a few sips of water, for ten days, and a careful examination by the hospital staff brought from her the declaration that the "angels" are with her and are supplying everything she needs.

Miss Geshella is an Austrian. She was taken to the Passaic General Hospital on February 7 last, suffering from a "pain in the side." Miss M. A. Wallace, the superintendent, noticed at once that she was eating nothing, and on questioning her, was told the "angels" called on her every morning at 4 o'clock and left a few drops of "wine" and a few crumbs of bread.

She was sent to the Morris Plains institution late last March. There she continued her fast until the sixty-fifth day, when she condescended to nibble a little piece of cracker and take a few sips of orange juice. From the middle of April until ten days ago she has lived in this way, maintaining her weight of ninety-one pounds and showing no ill effects in any way from her scanty diet.

Suddenly, five days before Christmas, a nurse noticed that the food left for Miss Geshella was untouched, and a physician was notified. He watched the girl carefully for two days, but so far as he could observe she ate nothing in that time. Then he questioned her.

"God is feeding me," she replied. "His angel is coming again at 4 o'clock every morning and leaving me what I need. I don't want any more food from you, for I am only waiting for God to call me. I know that when He wants me the angel will stop bringing the bread and wine in the morning. Then I'll go."

Attempts to make her take food since that time, it was said at the hospital yesterday, have been in vain. She admitted that the celestial visitors had deserted her for several months, but said that she will never take any more earthly food. A watch has been placed and the patient is observed with especial care at 4 o'clock in the morning, the hour at which she says the wine and bread are left by the bedside. One theory was that food was being smuggled in to her, but it has been impossible to find any trace of anything being delivered to her. The most remarkable feature of the case, in the view of the physicians, is that she has lost nothing in weight or general health.

RALLY OF COMMITTEES.

Men and Religion Forward Movement Meetings to be Held Here This Evening.

The first rally of the six committees of the Men and Religion Forward Movement is to be held in Berean Hall, Temple Auditorium, at 7:45 o'clock this evening. The speakers will be Dr. Hubert Carlton of Boston, secretary of the National Men and Religion Forward Movement in New York, and general secretary of the Brotherhood of St. Andrew, and Dr. J. Whitcomb Brougher, of this city. Walter Fisher will be chairman.

Separate committee meetings will be held after the rally. The chairmen of the six committees, composed of persons from the various churches, are: W. E. McVey, Missions; Benjamin Pearson, Evangelism; Prof. W. C. Kellogg, Bible Study; W. L. Cleveland, Community Extension Work; Elvin J. Curry, Social Service; W. L. Castle and E. W. Robinson, Boys' Work

Perrin Gloves | Holeproof Hosiery

29th Annual

January Sale

Boys' white cotton crepe negligee shirts, collar attached, sizes 12 to 14, usually sold at 75c. Our price, 50c.

Broken lines in boys' cream soisette golf shirts, regular $1.50 values, specially priced at $1.25.

Suits and Overcoats

Magnificent Values at $23.50

This collection of suits and overcoats, specially priced at $23.50, offers you a marvelous opportunity to get superb garments that regularly sell as high as $35. Included in this assortment are suits and overcoats by Hart Schaffner & Marx, the Atterbury system and Hickey-Freeman Co. There are all sorts of patterns and fabrics and every size will be found in the lot. Take a look at our corner windows—they tell the story.

Suits and Overcoats, values to $18, now $12.50
Suits and Overcoats, values to $25, now $16.50
Suits and Overcoats, values to $30, now $19.50

Suits and Overcoats, values to $40, now ....
Suits and Overcoats, values to $45, now ....
Suits and Overcoats, values to $50, now ....

Kaiser Cravats | Manhattan Shirts

E. & W. Shirts | Uniforms of All Kinds

MULLEN & BLUETT Clothing Co. Broadway at 6th

Conversation Made Easy

Hears Music After Thirty Years

Here is a cheering and hope-inspiring testimony: "My Dear Sir—I have been deaf for thirty years, and have used the Acousticon for nearly a year. It has given me back my enjoyment of music, and it makes conversation with me an easy matter. I most cheerfully recommend it." The Acousticon is a portable, inconspicuous, electrical hearing device, which gathers sound, magnifies it, clarifies it, and conveys it to the ear without any effort to the wearer or to the speaker. It stimulates the sluggish organs of hearing and limbers up the stiffened bones of the middle ear. Even those who are considered hopelessly deaf are able to hear through the Acousticon. It is fitted to individual needs. It cannot be purchased by anyone unless it gives perfect satisfaction. Sent on trial. Keep this address and write to The General Acoustic Co., 558 Monadnock Bldg., San Francisco, Cal. Factory, Jamaica, Long Island, New York, or Suite 530 Security Bldg., Los Angeles.

CURED IN FIVE DAYS

Hernia, Piles, Fistula and Varicose Veins

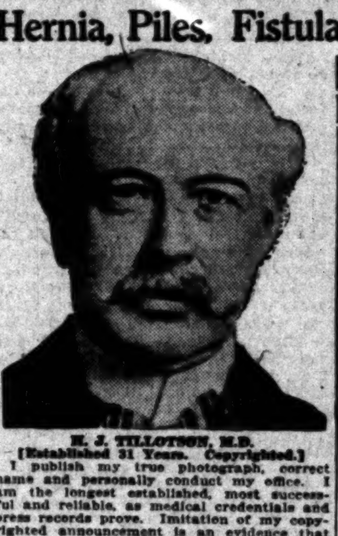

H. J. TILLOTSON, M.D.
[Established 31 Years. Copyrighted.]

I publish my true photograph, correct name and personally conduct my office. I am the longest established, most successful and reliable, as medical credentials and press records prove. Imitation of my copyrighted announcement is an evidence that I am a bona-fide specialist. I make this statement that you will know you consult a Specialist who sees and treats patients personally. I possess skill and experience acquired in such a way that no other can share. Experience is the safe standard by which judgment may be valued and results obtained.

A thorough investigation should be made by every ailing person as to the specialist he consults. Duty and destiny to self and those who depend upon you demand the best medical attention. I have the ability and can give you this service. I have always charged a very reasonable fee, so that my serices may be obtained by any man who sincerely desires to be cured. I make no misleading statements or unbusinesslike propositions; neither do I desire to be particularly independent, and I would like to have you for a patient, if you will come to me on a strictly professional basis, and the inducements that I offer, which are my ability and thirty-one years' successful experience. Time-saving treatment and guarantee of cure of certain diseases.

NO MONEY REQUIRED TO COMMENCE TREATMENT. Many patients have no confidence in their doctor, because he demands pay before a cure has been effected, and there are many who have been misinformed about their condition, or through unsuccessful treatment have become skeptical and think there is no cure for them. I want an opportunity to treat such cases. It makes no difference about the financial part, as I accept pay for my services as benefits are derived, when I am satisfied the patient is reliable. Health is capital at interest. I will prove my ability to cure you before asking pay for my services.

WRITTEN GUARANTEE.

Dr. Tillotson's written guarantee means a cure or no pay for services. I guarantee to cure certain diseases or refund every dollar you have paid me for my services. My services cost you nothing unless I cure your Varicose Veins, Hernia, Piles, Fissures, Fistula or any disease I guarantee to cure. My terms are reasonable and no more than you are willing and able to pay.

READ MY BOOK — It contains information every young man, husband and father should have regarding himself. Book Sent Free to those who, in my opinion, will be benefited by it. Call or write before treating for disease or disorders.

Many Cases Cured Permanently in FIVE DAYS. Most Time-Saving, Most Natural, Most Safe. No Detention from Occupation, Family or Home. A Radical and Permanent Cure. I Will Give $500 to Any Charity as a Guarantee That Every Statement in This Announcement is True.

I cure rapidly, painlessly and at small expense. Cured patients are my testimonials; however, I do not make patients' names merchandise by publishing them. I will give conclusive evidence of my merit, which is obtained and maintained by ability. I invite you to come to my office. I will explain my treatment for **Hernia, Piles, Fistula, Varicose Veins, Pelvic, Nervous, Blood, Kidney, Bladder and Rectal Diseases.** I will give you free a physical examination; if necessary a microscopical and chemical analysis of secretions to determine existing pathological and bacteriological conditions. Every person should take advantage of this opportunity to learn their true condition. Certainty of cure is what you want.

VARICOSE VEINS.

In the cure of Varicose Veins, Rupture and Associate Diseases of the Pelvic Region, I am successful in bringing to bear the curative power of Nature's forces in such a manner as to supplant the old-time, wide-open surgical operation. Once it required several weeks to cure these conditions and the method which some still use is such as to endanger the life of the patient and require a long period of convalescence. Now an absolute cure can be accomplished in a few days and with perfect safety.

TRUSSES SELDOM CURE RUPTURE.

Disregard for existing Hernias has cost many lives. The smallest hernias are the most dangerous to life, because of the increased liability to strangulation. I am aware that a great deal of fraud has been practiced on the public in connection with the alleged cure of rupture, and when I say positively that I cure Rupture, to stay cured, I do not expect any one to accept my statement without investigation of my professional work. My claim to your confidence is based on absolute facts, accomplished results. A personal consultation. I will make a free examination and can explain every detail of your Hernia and demonstrate to you the curative value of the method I have discovered. I invite the careful investigation of any person who sincerely desires to be cured. I cure Rupture, in selected cases, with perfect safety, and entail no suffering, and do not detain you from occupation under Written Guarantee. Many cases cured to stay cured by a few treatments.

PILES, FISTULA, RECTAL DISEASES.

These diseases are very common; most frequently found in persons of middle or advanced age; are exceedingly annoying, often very painful, and sometimes very dangerous, and frequently unfit one for pleasure or occupation. My treatment and successes are the result of years of experience; my treatment is kindly applied. I cure Piles without cutting. Some cases are cured by one or more treatments. If I do not cure your Piles, Fistula and other Rectal Diseases, my treatment does not cost you anything. Gentleness in treatment comes from treating many cases, so I guarantee a cure of Piles, Fistula, Fissures, Ulcers and all curable Rectal Diseases.

KIDNEY AND BLADDER DISEASES.

With these diseases you may have more complications than are presented by any other diseased organs. By my searching illumination of the bladder I determine accurately the diseases and by my microscopical examination and urinalysis, make sure of the condition of the kidneys, thus laying foundations for scientific treatment.

I OFFER A FREE CONSULTATION AND EXAMINATION.
ENGLISH, GERMAN, SWEDISH, NORWEGIAN, DANISH, SPANISH SPOKEN.

H. J. TILLOTSON, M. D.

Office Hours—8 a.m. to 12 m.; 1 to 5 and 6 to 8 p.m. Sundays 9 a.m. to 1 p.m.
Entrance 234 South Broadway. Cor. Third and Broadway, Los Angeles.

3 SIZES

Duntley Pneumatic Cleaners
$25 to $155.
F. C. Kingston Co., 758 South Hill.

THE DAILY USE OF MISSION MALT TONIC AT MEAL TIME INSURES PERFECT DIGESTION, TONES UP THE SYSTEM, RELIEVES INSOMNIA, STRENGTHENS THE WEAK, GIVES HEALTH AND STRENGTH. PHYSICIANS HIGHLY RECOMMEND IT.
FOR SALE BY ALL DRUGGISTS AND FIRST-CLASS DEALERS. PRICE ONE DOZEN BOTTLES $1.50

Suits Overcoats and Cravenettes $1[illegible]
One price exclusively
Others Charge $15, $18 and [illegible]
Herington

Needham's Red Clover
A Great Blood Purifier
Regulator of the bowels and liver. Pure blood means perfect health. Constipation. D. Needham's Sons.

Author's Agent
Helen Norwood
Book Scripts, Short Stories, Juvenile and Photoplays wanted for publication. Criticism, and revision. Typewriting. Your plots, books, or rewrite.
110 WEST 34TH ST.
Send 25c in stamps "Writer's Aid"

ELECTRIC FLASHLIGHTS
On sale— Woodill & Hulse

RUISS AND ESPA-CARRE FEATURES OF "LA BOHEME"

BY WILLARD H. WRIGHT.

Mme. Richardson,
American soprano with the French Opera, Auditorium.

ONCE again music lovers of Los Angeles had an opportunity of hearing one of the most significant and colorful of modern operas, rendered by an aggregation of singers [illegible] able, artistically and vocally, to cope with their subject. "La Boheme," as sung by the Paris Grand Opera company at the Auditorium last evening, was a decided triumph; and, barring one or two points, worthy of the highest consideration of music lovers, no matter how fastidious their taste.

The opera itself, heard here many times before, is fairly representative of that modern school of opera-writing (headed by Puccini in Italy, by Charpentier and Debussy in France, Richard Strauss in Germany, and Tschaikowsky in Russia,) which [illegible] the dramatic movement of the libretto with the music, and [illegible] in the orchestra every [illegible], color, whim, incident and [illegible] development of the drama. [illegible] of using the music as the [illegible] blood with which to vitalize the [illegible] is the reaction against the [illegible] artificialities of Verdi, Donizetti & Company; and makes such [illegible] as "La Boheme," "Manon," [illegible] "Pelleas and Melisande," [illegible] "Thais" significant pieces dramatically as well as musically.

"La Boheme," in itself, is as human [illegible] as anything Puccini has [illegible]. The persons of the cast [illegible] individualized types, each [illegible] characteristically human [illegible] throughout the opera each [illegible] own interpre[illegible] motive, [illegible] music is constantly analyzing [illegible] those traits. Perhaps [illegible] has so caught the spirit [illegible] as has Puccini in the [illegible] of "La Boheme's" [illegible]. The opera is conspicuously [illegible] from musical formalities or [illegible] enigmatical passages.

[illegible] opera is, however, a difficult [illegible]. Its first production in this country [illegible] a failure, due to the inability [illegible] players to cope with its de[illegible]. It was not until it appeared at [illegible] Metropolitan with Sembrich as [illegible] that it had a sturdy footing in [illegible]. It has been seen here in [illegible] many times, but it is prob[illegible] safe to say that no company has [illegible] as well by it as the Grazi artists. [illegible] it not for the painfully apparent [illegible] of Mme. Chambellan in a [illegible] which demands just those phys[illegible] characteristics which this singer [illegible] possess, there would be no [illegible] in ranking first among Los [illegible] productions. Munger's Mimi [illegible], a small, almost emaciated [illegible] of the Paris underworld. [illegible] Chambellan is large, buxom and [illegible]. No cosmetic art could alter [illegible]. As I saw her last night I [illegible] reminded of the bulky Tetrazzini [illegible] in the phthisical death agonies of Camille. Mme. Chambellan, however, made the most of her physiological handicap, and played the part with great delicacy and art. Her voice was clear and melodious, without a touch of that hardness which could easily have spoiled the role of Mimi by falling to elicit sympathy.

The real star of the evening, however, was Mlle. Ruiss—a member of the company who has not been seen before. In the part of Musette she gave one of the most convincing performances of the present Grazi engagement. Her piquancy and grace, coupled with a brilliant and melodious voice, made her interpretation of the coquettish Musette a thing of rare artistic worth. She understood the feminine sorceries of her part and bodied them forth with delightful fascination.

Again in "La Boheme" Espa-Carre gave an excellent account of himself. The richness of his voice and his intelligent dramatic sense made of Marcel a person humanly alive and artistically realistic. Especialy in the third act did the rare quaity of his voice dominate.

As Rudolph, Pasqual-Wronski was convincing but not conspicuously meritorious. His inadequacy of voice, however, is in a large measure compensated for by his intelligent acting. This was eminently noticeable in the last act during the pathos of Mimi's death.

Demangane suffered not so much for lack of ability (for his rendition of the father in "Louise" was a splendid achievement) as from miscasting. His metier is not comedy, but the more serious dramatic roles. As Schaunard he had little but his voice to recommend him. Garcia proved acceptable in the role of Colline and in the coat song in the last act exhibited no little dramatic emotionalism.

Again one must in honesty call attention to the inadequacy of the orchestra, although, it must be stated in honesty also, that it showed signs of improvement. It was particularly weak during the duet of Mimi and Rudolph in the first act, where the orchestration is annotatively intricate and unusual. Where was the xylophone in the second act? And why wasn't the triplicate division of the 'cellos worked up more? Lack of practice seemed to blame here.

But on the whole the performance was of the same high standard which has marked other operas of the present company. They have all been eminently worth seeing.

Tonight will be the last opportunity for some time of seeing "Louise." Mmes. Vallemont, Tarny, Gustin and Ruiss, with M. Demangane and M. Ferrier will be the principals. No one interested in the modern opera should miss this remarkable piece by Carpentier.

THE DRAMA.

(Continued From Fifth Page.)

[illegible] infinitely-weary wis to whom [illegible] world is a peeled onion, to [illegible] even the faintest suggestion of [illegible] is not only the betrayal of in[illegible] but a stupid waste of energy, to [illegible] not even daylight, dark or a [illegible] is as real as his own [illegible] deductions—and since there [illegible] in this world which is in[illegible] light here the professional [illegible] reasoning usually runs [illegible] and goes flooey.

[illegible] as created by McLarnie is, so [illegible] like thi sad-voiced, slow-[illegible] Ho-and-Gotht creature, yet [illegible] like Doyle, and he has a [illegible] which could sound like Doyle's [illegible] of gesture which [illegible] to Doyle's artificial-[illegible] movements.

[illegible] for the newcomers. [illegible] "Red," gave a splendid [illegible] really in the character [illegible] of the lay, a good-pnat-[illegible] "kick;" once or twice [illegible] Mr. Ober could not refrain [illegible] out the tremolo stop [illegible] on his vocal throt-[illegible].

[illegible] gave a vivid, bizarre [illegible] "the Rat;" John Burton [illegible] lovable in his own way [illegible]; Bessie Barriscale was [illegible] in the entirely casual part [illegible] and there were numerous [illegible] of worth.

[illegible] clever perform-[illegible] by Pablo Ferrando [illegible] as the two [illegible] Ferrando, in his boy-[illegible] would appear to be [illegible] "boy actor," for just [illegible] Pete Clancy grew to [illegible] the town has [illegible] of "kid [illegible]

[illegible] is good, and when [illegible] in his role, and [illegible] be more simple and [illegible] all probability he is in real life, the production will have "arrived."

John W. Considine, head of the chain of Sullivan and Considine vaudeville theaters, arrived in Los Angeles yesterday. Mr. Considine's present visit is partly for business and partly for pleasure.

This morning he will spend in driving several of his string of trotters which are quartered at Agricultural Park. From Los Angeles Mr. Considine will continue on his tour of the circuit.

That charming comedy of American rural and urban life, "The Fortune Hunter," by Winchell Smith, has returned again to Los Angeles, with Fred Niblo, as before, in the unheroic young hero's part. It opened last night at the Mason Operahouse, and will be welcomed with acclaim by all lovers of comedy that is at the same time clean, wholesome, full of the milk of human kindness—and also full of delicious humor. Those who have seen this pretty play before will undoubtedly want to see it again.

On the present occasion Josephine Cohan (Mrs. Niblo) plays opposite Fred Niblo. This is Miss Cohan's first venture into the pathetic, the sentimental and the "legit," but she puts so much tenderness and reality into her work that she escapes all suspicion of being "new." She is the mistress of wonderfully subtle facial expression, and has a voice of many pleasing intonations.

Fred Niblo's Nathaniel Duncan is already so well known that further comment on the part may be entirely unnecessary—but, all the same, I cannot resist expressing my great pleasure in his work last night. Niblo has a personality that radiates magnetism, his comedy is easy and natural, and he makes Nat the nicest young fellow you ever saw, full to the brim of native American humor.

Then there is Frank Bacon, giving us in Sam Graham, the village druggist and inventor, a characterization of such sympathetic humor and delicate pathos that it grips the heart. Nothing finer has been seen in Los Angeles for many a day. Good character bits also fall to Neil Burton, Frank Buoman, Phil Bishop and others.

Our own Virginia Berry is a member of this company of players. She appears as a very attractive little country maiden, Angie Tucker, bosom friend to the heiress that Nat essays to woo. Miss Berry's excellent work shows that she has grown dramatically since her debut in "The Sang Digger" at the Belasco a few years ago.

"The Fortune Hunter" is pretty long—but don't go away before it ends, for the last scene is too good to miss. The lovers have just discovered their mutual attachment just as a pouring rain sets in, and they are so blissfully oblivious of their surroundings that old Sam Graham has to go out to them with an umbrella. And so the curtain goes down on this pleasant comedy.

Pantages.

Pantages billboards this week proclaim "Every Show a Road Show," which may mean anything or nothing, according to the way one reads it. But the show sustains the best "road show" tradition for quality, and the novelty and variety of the acts are what vaudeville regularly promises, but not always produces. Of the seven acts, beside the pictures and orchestral features, only one has been seen here before. This is Tate's "Motoring," which with many new ideas incorporated since last seen, seems to go as strongly as ever. The troubles of the man who goes joy riding without a return ticket are exploited for everybody's amusement.

The Melnotte-La Nole Troupe of "wire artists" have a routine of acrobatics, comedy and sensation that is a radical departure from the stereotyped performance of slack wire balancers. There are five in the troupe and all have something to do.

Clarice Galaski, a dramatic soprano, sings such songs as the Rosary and Clarissima in a manner that makes one forget the hundreds of times those songs have been heard before. Bretland and Wells, a couple of clean-looking young men, look the parts they claim as college boys in a musical act. One sings and the other plays the piano—both rag-timey—and they show a stage setting that will appeal to every collector of college pennants. They are one of the hits of the bill.

Count the First is a clever simian whose cleverness serves to emphasize the likenesses and differences betwen man and monky. Count eats, drinks, smokes and is assisted to bed just like some men we have seen, and rides a bicycle and tricycle quite humanly. But all Count's cleverness cannot conceal the fact that he is a monkey with his tail tucked inside his shirt.

The Texas Tommy remains. The dance, having lost its savor of diablerie by closer acquaintance, deserves study, and is getting it from capacity audiences at Pantages. It proves to be neither the over-loving Grizzly Bear, nor a skirt-tossing hosiery exhibition like the Turkey Trot. Among the younger dancers the Texas Tommy is likely to develop decided popularity. It is danced by Harry Weber and Ethel Wilson.

The classy number of the programme is Sol Berns. Sol has material for any number of excellent impromptu after-dinner speeches in his monologue, and those who have an ordeal of the kind in prospect are recommended to hear and crib as much as possible of Sol's stuff. He has a parody on Alexander's Band, which makes that rag-time medoly almost worth while. Two sessions are held with the motion pictures.

PERSONALS.

Shirley Christy, secretary of the Phoenix Chamber of Commerce, is a guest at the Hayward.

J. N. McLeish, a Seattle lumber man, is staying at the Hollenbeck.

Paul Hastings, a mining man from Prescott, is a guest at the Van Nuys.

M. S. Filden, a manufacturer of stationery, is staying at the Hollenbeck.

H. Bopp, the German Consul at San Francisco, is a guest at the Lankershim.

H. W. Warner, proprietor of the Del Monte Hotel, is at the Alexandria. He is accompanied by his daughter, Alice.

T. N. Naudin, a grain broker of Sioux City, Iowa, is registered at the Hollenbeck.

E. A. Durup of Copenhagen, is a guest at the Lankershim.

Chester Kelly, manager of the Manx Hotel in San Francisco, is staying at the Westminster.

Mr. and Mrs. W. E. Godfrey of New York are guests at the Alexandria. Godfrey is the originator of the trading stamp and the premium coupon.

Henry G. Plummer, a plantation owner of Honolulu, is staying at the Angelus.

A. C. Luhis, a mining man from Phoenix, is registered at the Hayward.

F. G. Ellis, a merchant of Columbus, O., is staying at the Angelus.

A. W. Peabody, a fire insurance agent of San Francisco, is registered at the Hayward.

H. E. Cutting, a banker of Providence, R. I., is a guest at the Angelus.

Dr. E. Avery Newton, the only American physician practicing at Bad Nauheim, the famous German resort, arrived in Los Angeles last night. He is staying at the Van Nuys.

Dr. Newton has been experimenting with the galvanometer, an instrument recently perfected in London, which photographs the movements of the heart. He believes that the invention will revolutionize the method of treating afflicted hearts.

Dr. Newton expects to remain in Los Angeles during the winter. He will return to Bad Nauheim next April. He says that from 35,000 to 40,000 people annually visit the resort from all parts of the world for treatment.

MUCH ADO OVER NOTHING.

Woman Drops Handbag on Lawn and Believing She Was Robbed Screams Lustily for Help.

Diamonds valued at more than $3000 were stolen from the home of Mrs. J. C. Gilchrist, No. 1711 West Fifty-fourth street, yesterday.

Mrs. Gilchrist had been downtown on a snopping expedition and upon her return home had been unable to open the front door. After skirmishing about the yard in search of a wire, Mrs. Gilchrist subsequently was able to spring the bolt.

A few minutes later the neighbors were aroused by screams. The conclusion arrived at was that a bold burglar had entered the yard and in broad daylight had succeeded in getting away with one of the largest hauls reported to the authorities this winter.

While the officers were searching for a clue a neighbor, attracted by curiosity, saw a handbag reposing on the lawn, and a moment later the mystery of the diamond robbery had been solved. It is supposed that Mrs. Gilchrist dropped her valuables while looking for the piece of wire.

The contents of the purse were intact and the detectives were called off.

$30,000 Must Be Raised This Week!

Thousands of Men's Suits purchased and sent us without authority, Eastern buyer puts us up against stiff proposition to pull through with necessary cash! $20,000 for spring suits—$10,000 for spring furnishings. Those are the sums we MUST raise by Saturday night! Wonderful values all this week. We were very much surprised to receive a notice that a large consignment of clothing had been sent us from the East. Our buyer purchased a big lot of Men's Clothing cheap—but without authority. Our inventory showed a sufficiently large stock on hand—and we were making every effort to raise sufficient funds for spring buying!

All these garments will be sold at practically cost to raise the money we must have for spring buying. There is no denying the fact that paying for this unauthorized shipment will eat heavily into our reserve money. We must get it back—at once. There is only one way to do it. Every article of Clothing and Men's Furnishings will be heavily sacrificed, accepting whatever loss necessary in order to raise the money on time. No matter how small a price you are prepared to pay you'll find the articles here at a price that will save you big money!

For 5c
Fine 12½c Men's Hose.
Handkerchiefs, banded and marked 2 for 25c by the makers.
15c value fine Neckties.
12½c Rubber Collars.

For 19c
50c Cashmere Hose.
35c Suspenders, Police and other styles.
35c Balbriggan Underwear.

For 49c
$1 Sweater Coats.
$1 Mercerized Shirts.
$1 Natural Wool, Heavy Weight Rib Underwear.
$1 Nightgowns, outing and muslin.
$1 and $1.50 Shirts, plain and pleated bosoms.

For 69c
$1.50 French Flannel Nightgowns, with or without collar.
$1.50 Merino Wool Underwear.
$2.00 Silk Underwear, fancy and plain colors, light weight.
$1.25 Rib Union Suits.
$1.50 Cooper Spring Needle Heavy Weight Underwear.

For 98c Nightgowns
Stamped $2.00 by the maker. Only 2 to a customer.

Ruff Neck and Plain Sweater Coats Half Price

$1.00 Sweater Coats	49c
$1.50 Sweater Coats	75c
$2.00 Sweater Coats	98c
$3.00 Sweater Coats	$1.50
$4.00 Sweater Coats	$1.95
$5.00 Sweater Coats	$2.35
$5, $6 and $7 Ruff Necks	$2.95
$8 and $9 Sweater Coats	$3.95
$10 Sweater Coats	$4.85

Men's Coat Sweaters
Famous Thermos Ruff Necks, heavy weight, all wool, an actual $5.00 value or your money refunded on demand. DON'T MISS THIS. $2.45

Suits—Overcoats—Cravenettes

$15 values in fine, well-made Suits, Overcoats and Cravenettes. These suits are the best of style. Only	$6.85
$20 Suits, Overcoats and Cravenettes. You'll appreciate these fine fabrics. Extremely popular models	$8.95
$25 Suits, Overcoats, Cravenettes. A wide range of colors—latest browns, pencil stripes and solid colors	$9.75
$30 Suits, Overcoats, Cravenettes. Nifty tans, grays, etc. Extra value in fabrics and N. Y. styles	$11.25
$35 and $40 Suits, Overcoats and Cravenettes. These are exceptional values. There's no mistake about the quality. Just see them at	$13.65

Men's Pants

$3.00 Pants	$1.45
$4.00 Pants	$1.85
$5.00 Pants	$2.35
$7.50 Pants	$3.15

Shoes

$3.00 Shoes	$1.45
$4.00 Shoes	$1.95
$5.00 Shoes	$2.45
$6.00 Shoes, button or lace, Goodyear welt, black or tan	$2.95

Boys' Suits
Mothers, don't miss this big clean-up:

$1.50 values now for	69c
$2.00 values for only	98c
$3.00 values now at	$1.37
$5.00 values for only	$2.38
$6.00 value, yours for	$2.65
$7.50 values for only	$3.10

Hats and Caps

50c Caps	19c
75c Caps	29c
$1.00 Caps	49c
$2.00 and $2.50 Caps	98c
$2.00 Stiff and Soft Hats, including new English rough effects	98c
$3.00 and $3.50 Hats, new styles	$1.45
$4.00 Hats, all shapes and styles, including Velvets	$1.95
$5 and $6 John B. Stetson and other makes	$2.95

For 10c
20c White Foot Hose.
25c Garters.
25c Neckties.
25c Initialed Linen Handkerchiefs.

For 29c Shirts
Several hundred dozen in 50c, 69c and 75c values. Extra values.

For 15c
50c Four-in-Hand Ties.
35c Silk Men's Hose.
25c Boston Garters.

For 39c
75c Balbriggan Strap Under Drawers.
75c Spring Needle Rib Underwear.
$1 Heavy Weight Hygienic Fleeced Underwear.
75c Work Shirts.

For 85c Shirts
$1.50 and $2.00 values, newest stripe effects, and all the popular materials and colors.

Collars 5c
Broken lines of Arrow, Silver and E. & W. and other brands. Odd sizes; all styles. Not all sizes in every style, but your size is here. Come early.

Special Hats
Values extraordinary. Famous IMPERIAL Hats, sold the world over at $3.00 straight. A terrific value tomorrow. They go at only 98c

Monroe-Davis-Herington — Wholesale Clothing
Sixth and Spring Sts. Northeast Corner — Sale Starts 8 A.M. Tomorrow

Mak-a-Kake PANCAKE FLOUR

COLLISION DARKENS TOWN.

Hueneme Electric Lighting System Put Out Of Commission Through an Auto Accident.

OXNARD, Jan. 15.—As the result of a most peculiar automobile accident near Hueneme, the beach town was without lights last night and part of today, and Chester Arnold, a wealthy young rancher, was painfully injured.

The machines of young Arnold and of George Pitts came together at the junction of the Pearson and Saviers roads, both drivers being unable to see each other because of trees near the crossing. When the cars struck, Arnold's was turned and went crashing into a power pole at the road side. As it shot under the guy wire, the wire struck Arnold's head, cutting his ear practically from his head. The pole was knocked over and all electrical connection with Hueneme put out of commission.

Mrs. Pitts, who was with her husband, was thrown out by the force of the compact and badly bruised.

BOY EATS PILLS.

Three-year-old Chester Cockrell lies in a precarious condition as the result of eating a box of pills left by a doctor for an older sister, who was ill. The child had been left playing in the same room with his sister, and found the box of pills, taking them out doors. Some time later he returned, the box being empty, and the child appearing to be very sick. The mother at once notified a physician, but before one arrived the tot's heart had been so affected by the drugs that his condition became critical.

NEWS BRIEFS.

The first Oxnard woman to be prepared to vote is Mrs. Emma Parnell, who registered today. Mrs. R. W. Avery was the first woman to register in the city, but the old register became ineffective the first of the year, with no election having taken place. A bond election is expected to be held on the matter of city water bonds within the next few months, and Mrs. Parnell is now prepared to cast a vote in this election.

Two big bridges, which have been under construction over the Ventura and Santa Clara Rivers, have been practically completed, the work being rushed before the fall floods set in. Roadmaster Thomas Mills stated today that the flood waters will have to raise eighteen inches higher than ever before to do any damage to the bridges.

GRANTS REQUISITION.

Telegraphic information was received at police headquarters last night announcing that Gov. Johnson had signed requisition papers for the return of John Stacey and George Rabenau to Chicago, where they must stand trial on the charge of having murdered Mrs. Hattie Kaufman on the night of December 2 while the men were engaged in a hold-up. The two fugitives subsequently fled to this city, where they were arrested a few days ago. A full confession was afterwards obtained and officers were sent to take them back to the scene of their crime. The Illinois agents are supposed to have left Sacramento last night en route for this city and are expected to arrive here this morning.

Corsets and Corset Accessories Exclusively
Newcomb's Corset Shop 531-533 South Broadway

Most Interesting News.
United States Congress and Senate are now in session. The Washington (D. C.) Sunset Route is the direct route East—via Washington, D. C., through the heart of the South, via El Paso, San Antonio, New Orleans, Atlanta, Ga. Through cars to Washington, D. C. The route of the "Sunset Limited" train De Luxe.
T. F. Fitzgerald, agent, 600 S. Spring St.

CHARGED WITH STEALING.

Armed with a black-jack and two revolvers, Harold Leonard, 19 years old and a stranger in the city, was arrested by detectives last night on a charge of stealing from the store of the Wm. H. Hoegee Company, on South Main street. The officers assert that Leonard stole the revolvers in addition to a valuable kodak and that even the sweater that he wore was part of the loot taken from the store. Leonard was unable to explain what he intended to do with the revolvers and black-jack and the police suspect that he was preparing to engage in the hold-up business on a large scale. The lad was locked up at the City Jail pending investigation.

HELD UP AND ROBBED.

H. Wright of No. 1328 Bellevue street, reported to the police last night that he had been held up and robbed by three men while passing Edgeware road and Bellevue street shortly after dark. Owing to the fact that the street light was not burning, Wright said he was unable to give a good description of the hold-up men except that they were white and that one of them was armed with a revolver. Money to the amount of $10.50 was taken from the victim, after which the robbers disappeared.

COMES AFTER HIS MAN.

Sheriff M. T. Henderson of Sedalia, Mo., arrived at police headquarters last night with extradition papers for Jesse H. Moore, who was arrested in this city last week on a charge of being a fugitive from justice. The Missouri officer asserts that Moore passed a number of bogus checks previous to his flight to this city and that it is possible that other charges will be preferred against him when he arrives in the East. The Sheriff and his prisoner will leave for Sedalia this morning.

PLEADS GUILTY.

FRESNO, Jan. 15.—Bill Scott, half-breed Indian, who clubbed Schoolhouse Mary, a squaw, to death near Reedley on Christmas day, pleaded guilty this afternoon to murder. He wil be sentenced on the 19th inst.

You will find that druggists everywhere speak well of Chamberlain's Cough Remedy. They know from long experience in the sale of it that in cases of coughs and colds it can always be depended upon, and that it is pleasant and safe to take. For sale by all dealers.—[Adv.

Smith's PICKLED PEPPERS
Pickled Pepper Sauce—A delicious addition to Salad Dressings. For use on cold meats or in cooking.
Water Bottle Style—Red or green pepper sauce. 6 oz. bottle 20c; $2.00 dozen. 9 oz. bottle, 25c; $2.50 doz.
Decanter Style—Red or green pepper sauce. 6 oz. bottle, 15c; $1.80 doz. 10 oz. bottle, 20c; $2.25 doz.
Spiral Style Bottle—Red or green pepper sauce, 5 oz. bottle, 10c; $1.10 dozen.
CELESTE FIGS.
Preserved Whole Figs—Canned when fully ripe, preserving all their rich and delicate flavor. No. 2 tin, 25c; $2.50 dozen.
McIlhenny's Tabasco Sauce—Special demonstration. Ask for the book of recipes. Bottle 40c.
PINEAPPLES.
Ripe Hawaiian Pineapples—25c, 30c and 35c each.
Sliced Hawaiian Pineapples—No. 2 Cans, 15c; $1.65 dozen.
Holland Rusks—Rich and crisp; 2 pak. for 25c.
EGGS.
Local Fresh Ranch Eggs per doz. 37c.
WALTER E. SMITH Co.
Home 6405 Main 8673

A. GREENE & SON
Exclusive Ladies' Tailors.
SPRING GOODS AND FASHION PLATES HAVE ARRIVED.
321-25 W. SEVENTH ST.
Third Floor over Bronson Desk Co.

L. A. SUBMARINE BOAT CO.'S STOCK
Now Selling at $3.00 per share.
418 SO. SPRING ST.
Call and Investigate.

Blood Tongue Sausage, per pound 25c
Naumann & Schill

OWENS VALLEY RED APPLE LAND
Headquarters
The James R. H. Wagner Co.,
329 S. Hill st. Members L.A.R.B.

QUIT TALKING ABOUT RHEUMATISM AND GOUT
It's all ridiculous, absurd and preposterous to talk about Rheumatism and Gout when you can get Trunk's Prescription for Rheumatism and Gout for $1.50, or Six Prescriptions for $7.50. You simply cannot suffer with Rheumatism in any form if you will get Trunk's Prescription and use it according to the directions.
It is really a pity and a shame to talk about Rheumatism and Gout, much less suffer with it, when you know you can get rid of it with Trunk's Prescription, beyond any question of doubt. This Prescription does not ruin the stomach, and it does not depress the heart; it does not contain any Mercury, Salicylate of Soda, Aspirin, Oil of Wintergreen, Morphine or Opium.
But it does get rid of your Rheumatism. What more do you want? There is nothing just as good, and it is impossible to get something better. This Prescription is also a very excellent Liver Medicine. For sale at all well-stocked drug stores.

"Just Say" HORLICK'S
It Means Original and Genuine
MALTED MILK
The Food-drink for All Ages.
More healthful than Tea or Coffee.
Agrees with the weakest digestion.
Delicious, invigorating and nutritious.
Rich milk, malted grain, powder form.
A quick lunch prepared in a minute
Take no substitute. Ask for HORLICK'S.
Others are imitations.

The World Knows
the best preventive and corrective of disorders of the digestive organs is the gentle, harmless, vegetable, always effective family remedy
BEECHAM'S PILLS
Sold everywhere In boxes 10c., 25c.

Write for "Approval Offer."
Leather Portieres
SUNTAN LEATHER CO., MFG.
818 So. Broadway—Opp. Hamburger's.

Y 16, 1912.—[PART II.]
Holeproof Hosiery
Broken lines in boys' cream soisette golf shirts, regular $1.50 values, specially priced at $1.25.
and Overcoats, values $40, now $28.50
and Overcoats, values $45, now $32.50
and Overcoats, values $50, now $37.50
Manhattan Shirts
Uniforms of All Kinds
Mission Malt Tonic
THE DAILY USE OF MISSION MALT TONIC AT MEAL TIMES INSURES PERFECT DIGESTION, TONES UP THE SYSTEM, RELIEVES INSOMNIA, STRENGTHENS THE WEAK, GIVES HEALTH AND STRENGTH. PHYSICIANS HIGHLY RECOMMEND IT. FOR SALE BY ALL DRUGGISTS AND FIRST-CLASS DEALERS. PRICE ONE DOZEN BOTTLES $1.50.
Suits Overcoats and Cravenettes $10
One price exclusively
Others Charge $15, $18 and
Herington
Needham's Extract Red Clover
Author's Agent
Helen Norwood
ELECTRIC FLASHLIGHTS
On sale—this week
Woodill & Hulse Elec. Co.

Business: Markets, Finance and Trade.

FINANCIAL NEWS SUMMARY.

[Furnished by Logan & Bryan, Members New York and Boston Stock Exchanges, Bradbury building.]

NEW YORK, Jan. 15.—Americans in London generally heavy.

Department of Commerce shows United States ranks third with $25,000,000 iron and steel exports in 1911.

Great Britain first with $400,000,000 and Germany second with $340,000,000.

Huntington Wilson, Assistant Secretary of State, mentioned as probable successor to Ambassador Bacon.

Stanley steel commission to call railroad officials to testify regarding favors to steel company.

N. and W. common and preferred stockholders given right to subscribe to 12½ per cent. on holdings in convertible 4½ per cent. bonds at par.

President abandons hope of passing Federal incorporation bill this session.

Postmaster-General Hitchcock to urge Congress to have government purchase all country's telegraph lines under old law, cheaper service the reason, cost between $300,000,000 and $500,000,000.

New York Central authorized to issue $5,000,000 3½ per cent. bonds at not less than 36 in place of notes.

Twelve industrials declined .24 per cent; twenty active rails declined .30 per cent.

FINANCIAL.

OFFICE OF THE TIMES,
Los Angeles, Jan. 16, 1912.

BANK CLEARINGS. Bank clearings yesterday were $3,595,929.69. For the corresponding day of 1911, $2,850,510.59; for the same day of 1910, $2,639,353.88.

Monday	$3,595,929.69
Total	$3,595,929.69
Same time, 1911	2,850,510.59
Same time, 1910	2,639,353.88

DAILY EASTERN CITRUS MARKET QUOTATIONS.

[BY DIRECT WIRE TO THE TIMES.]

NEW YORK, Jan. 15.—[Exclusive Dispatch.] Nineteen cars navels, two cars lemons sold. Market unchanged on extra fancy navels; all other grades lower. Lemons unchanged. Weather cloudy.

NAVELS.

	Avge.
Mallard, Randolph Ft. Co.	$1.90
Heart, Merryman F. L. & W. Co.	2.05
H. & M., Merryman F. L. & W. Co.	1.90
Duquesne, Duquesne Ft. Co.	1.80
Fort Pitt, Duquesne Ft. Co.	1.60
Golden Locket	1.60
Orchard, I.M.P., National O. Co.	2.85
Orchard, sd. I.M.P.	2.30
Aster, Cit. Ft. Union	1.55
Good By	1.40
Birch Bark	1.50
Pioneer, Pioneer Ft. Co.	1.50
Mariposa, O'Neill Ft. Co.	2.70
Kaweah Chief, C. C. Ex.	2.85
Iris, D. M. Ex.	2.05
Violet, D. M. Ex.	1.60
Craigynos, I.M.P., C. C. Ex.	2.15
Paul & Virginia, I.M.P., C. C. Ex.	1.75
Butterfly, I.M.P., Covina Ex.	2.00
Watchumna, C. C. Ex.	2.45
Lemoncove, C. C. Ex.	1.90
Blue Label, C. C. Ex.	2.15
Victoria, I.M.P., A. H. Ex.	1.80
Lincoln, I.M.P., A. H. Ex.	1.60
Navajo, I.M.P., A. H. Ex.	1.30
Squirrel, A. H. Ex.	1.55
Navajo, A. H. Ex.	1.40
Spanish Girl	[illegible]

$3.00; average, $2.10; grapefruit, $2.25 to $4.55; average, $3.50. Market is improving.

NAVELS.

Royal Knight, R. H. Red	$2.30
Cove, E. Peycke Co.	1.70
Mars, xc, E. Peycke Co.	1.90

Pittsburgh Market.

PITTSBURGH, Jan. 15.—[Exclusive Dispatch.] Ten cars sold. Market is steady on good fruit, lower on poorer grades navels. Higher on lemons. Cold.

NAVELS.

	Avge.
Marguerite, fc, O'Neill Ft. Co.	$2.10
Valle Vista, Growers' Ft. Co.	1.95
Oakleaf, T.C.C., Ptrvl.	2.00
Valley, T.C.C., Ptrvl.	1.70
Sentinel, C. C., Lindsay	2.20
Sphynx, C. C., Lindsay	1.90
Sphynx, C. C., Lindsay	1.55
Paul & Virginia, C. C., Lindsay	1.85
Whittier, S. T., Whittier	1.90
Iris, D. M., Monrovia	2.40
Mistletoe, O'Neill Ft. Co.	2.00
Forget-me-not, T.C.C., Ptrvl.	1.70
Mt. Whitney, T.C.C., Ptrvl.	1.45
Planet, S. S., McPherson	1.25
Sentinel, C. C., Lindsay	1.75
Sentinel, C. C., Lindsay	1.75
Wholesome, C. C., Lindsay	1.80
Wholesome, C. C., Lindsay	1.75

[The remaining citrus quotations (Cincinnati, Los Angeles, St. Louis, Cleveland, Boston, Philadelphia markets, Citrus Fruit Shipments), the Los Angeles Stock Exchange quotation tables, Local Produce Market, Prices Current and other market tables are illegible at this scan resolution.]

METAL MARKETS

COPPER.

NEW YORK, Jan. 15.—[By A. P. Night Wire.] Standard Copper, easy. Lake, 14½@14⅝; electrolytic, 14⅜@14½; casting, 14@14¼.

LEAD.

NEW YORK, Jan. 15.—[By A. P. Night Wire.] Lead, dull; New York, 4.40@4.50; East St. Louis, 4.30@4.35.

SILVER.

NEW YORK, Jan. 15.—[By A. P. Night Wire.] Bar silver, 55½.

Diamond C skinned hams, 19¼; Rex hams, 14-15, 17¾; Red skinned hams, 18¾; Pioneer hams, 14-16, 17½; smoked picnic hams, 12; boiled hams, boneless, 25¼; Angelus hams, 15½; Angelus skinned hams, 17; boiled hams, 26; Hauser's Pride, 16¼; Hauser's skinned hams, 18½; boiled hams, 26; Empire skinned hams, 18¾; Empire hams, 18¼; Empire picnic hams, 12¾; Premium skinned hams, 19¾; Premium hams, 10-12, 19¾; 12-16, 19¼; Atlas hams, 8-10, 17; Premium boiled hams, 25½; Armour's Star hams, 10-12, 19¾; 12-14, 19¼; 14-16, 19¼; skinned, 14-18, 19¾; boiled hams, 26; Armour's Shield hams, 10-12, 18¾; 12-14, 14-16, 18¾; Shield skinned, 14-18, 18¾; picnics, 6-8, 11¾; Armour's Colonial hams, 10-12, 17¾; 12-16, 17¾.

...

Wire.] Silver bars, 55½; Mexican dollars, 45½. Drafts, sight, 4; drafts, telegraph, 1.

LOS ANGELES EXCHANGE.

No Especial Feature to Distinguish the Market and the Trading Is Unusually Light.

There was nothing particular to distinguish the market on the Los Angeles Stock Exchange yesterday. Mexican Petroleum common was stronger than at the close Saturday, and Union Oil was also inclined to be bullish. California Midway closed at 13 5-8, lower than it has been in its history.

Palmer was active at 71 and Oleum Development was active at 3. In the mining list Consolidated Mines was the most active stock, several thousand shares changing hands.

General Eastern.

GOOD REPORTS FROM ARGENTINE

BACK OF THE WHEAT MARKET IS BROKEN.

Despite Heavy Damages from Various Causes the Exportable Surplus of South American Republic Will Be Three and Half Million Bushels.

[BY A. P. NIGHT WIRE TO THE TIMES.]

CHICAGO, Jan. 15.—Revised estimates indicating that, despite heavy crop damage, the Argentine would have an exportable surplus, 3,500,000 bushels larger than ever before, resulted today in breaking the back of the wheat market, which declined ⅜ to ½@⅝ from Saturday night. Corn finished a shade lower to ⅛ up; oats, ⅛ off, and hog products 2½ down to 2½ up. May wheat ranged from 99¼ to 1.00⅛, closing weak, ½@⅝ net lower, at 99⅝. May corn fluctuated between 64⅝ and 65⅛, with the close easy at 64⅝@64¾, just the same as Saturday night; cash grades were steady; No. 2 yellow in car lots was quoted at 69@70 for old. May oats ranged from 49⅛@49⅜ and 48⅞@49, with last sales at 49⅛, no different at all from the final figures of Saturday. At the outset hog products were aided by the smallness of receipts at the yards here, but the market eased off in view of a fair gain in exports for the week. When the pit was cleared the market level did not appear to have been changed either way to any significant extent.

Cash quotations were as follows: ...

[Remaining market reports (Grain Statistics, California Dried Fruits, Visible Grain Supply, San Francisco markets and exchange, St. Louis Wool Market, Treasury Statement, New York General Market, Chicago Live Stock Market, Chicago Closing Prices, New York Dairy Market, etc.) are illegible at this scan resolution.]

TO THE HOLDERS OF
NEW YORK CENTRAL & HUDSON RIVER R. R. COMPANY'S
3½% Coupon Gold Bonds,
LAKE SHORE COLLATERAL
AND MICHIGAN CENTRAL COLLATERAL

New York, December 27, 1911.

The New York Central and Hudson River Railroad Company wishes to obtain the names and addresses of all holders of its Three and One-half Per Cent. Coupon Gold Bonds, LAKE SHORE COLLATERAL, and also of its Three and One-half Per Cent. Coupon Gold Bonds, MICHIGAN CENTRAL COLLATERAL, for the purpose of informing them of certain matters affecting their interests.

All holders of such Coupon Bonds are requested to send to the undersigned their names and addresses, stating the amount of bonds held by them and of which issue.

DWIGHT W. PARDEE, Secretary,
Grand Central Terminal, New York, N. Y.

SECURITY TRUST & SAVINGS BANK
Oldest and Largest Savings Institution in the Southwest
Resources - - - - $37,000,000.00
4 per cent. interest on Term Deposits.
3 per cent. on Special and Ordinary Savings Accounts.
Safe Deposit and Storage Department,
Largest and Best Equipped in the West.
General Trust Business Transacted. Free Information Bureau.
Foreign Steamship Ticket and Tourist Agency.
Security Building, Spring and Fifth Streets.
EQUITABLE BRANCH, at Spring and First Streets, for convenience of Depositors in that Section.

CLEARING HOUSE BANKS.

NAME	OFFICERS
Farmers & Merchants Nat. Bank, Cor. Fourth and Main	I. W. HELLMAN, Pres. V. H. ROSSETTI, Cash'r.
First National Bank, S. E. Cor. Second and Spring	J. M. ELLIOTT, Pres. W. T. S. HAMMOND, Cashier.
Merchants' National Bank, S. E. Cor. Third and Spring	W. H. HOLLIDAY, Pres. J. H. RAMBOZ, Cashier.
Central National Bank, S. E. Cor. Fourth and Broadway	S. F. ZOMBRO, Pres. J. B. GIST, Cashier
National Bank of California, N. E. Cor. Fourth and Spring	J. E. FISHBURN, Pres. H. S. McKEE, Cashier.
Citizens' National Bank, S. W. Cor. Third and Main	A. J. WATERS, Pres. E. T. PETTIGREW, Cashier.

SAVINGS BANKS.

GERMAN AMERICAN SAVINGS BANK
THE BANK WITH THE EFFICIENT SERVICE
SPRING AND FOURTH STS.

LOS ANGELES TRUST AND SAVINGS BANK

MERCHANTS BANK AND TRUST CO. 207-09-11 S. BROADWAY

WALTER H. FISHER

Citizens' Trust and Savings Bank

TRUST COMPANIES.

Title Guarantee and Trust Company

Title Insurance and Trust Company

Business: Shipping, Mines and Stocks.

THE WEATHER.

LOCAL OFFICE, U. S. WEATHER BUREAU, Los Angeles, Jan. 15.—[Reported by A. [illegible], Local Forecaster.] At 5 o'clock [illegible] the barometer registered 30.02; at 5 p.m., [illegible]. Thermometer for the corresponding hours [illegible] deg. and 57 deg. Relative humidity, [illegible] per cent.; 5 p.m., 53 per cent. Wind, [illegible], northeast, velocity 3 miles; 5 p.m., [illegible], velocity 7 miles. Highest temperature, [illegible]; lowest, 37 deg. Rainfall for season, [illegible] inches; rainfall to same date last season, [illegible] inches. Barometer reduced to sea level.

COMPARATIVE TEMPERATURES.

	Max.	Min.	Mean.
[illegible]	24	20	22
[illegible]	28	14	21
[illegible]	18	16	17
[illegible]	6	*2	2
[illegible]	4	*2	1
St. Louis	22	57	64
[illegible]	38	18	28
New York	28	18	22
[illegible]	0	*18	*9
[illegible]	6	*6	0
[illegible]	52	22	42
[illegible]	28	22	25

*Below zero.

WEATHER CONDITIONS.—Fair, warm weather has prevailed in Southern California during the last twenty-four hours, the highest temperature in Los Angeles Sunday afternoon being [illegible] deg., which is within two-tenths of a degree of the highest temperature on record for the month of January. No rain of consequence has fallen west of the Rocky Mountains since Sunday morning, notwithstanding a general unsettled condition of the weather in [illegible] section. More or less cloudiness will prevail in Los Angeles and vicinity during the next twenty-four hours, and rain is not beyond the possibility by Tuesday night. East of the Rocky Mountains the weather is generally fair [illegible] to Ohio River points, except in the [illegible]

[illegible]

Pacific torpedo flotilla and proceeded today for San Diego.

The steamer Graywood arrived this morning from Everett, via San Francisco, bringing 1,000,000 feet of piling, consigned to the Weir & Jordan Company.

After discharging 300,000 feet of lumber for the Kerckhoff-Cuzner Mill and Lumber Company, the steamer San Gabriel went to the Craig ship yard on the inner harbor for cleaning and repairs, before proceeding for Umpqua River to load a return cargo.

Carrying 650,000 feet of lumber for the E. K. Wood Lumber Company, the schooner Dauntless has sailed from Aberdeen for this port.

The steamer Alcatraz, arriving three days from Greenwood, will discharge 300,000 feet of lumber for the Southern California Lumber Company.

The steamer Katherine cleared tonight for San Diego to discharge remainder of lumber cargo.

KOBE, Jan. 14—Arrived: Dunbar, Tacoma.

SINGAPORE, Jan. 15.—Arrived previously: Cyclops, Tacoma.

SEATTLE, Jan. 15.—Arrived: Steamer Charles Nelson, Watson, Governor, Eureka; Olson & Mahoney, San Francisco.

Sailed: Steamers William F. Herrin, San Francisco; Watson, Charles Nelson, Tacoma.

SAN FRANCISCO, Jan. 15.—Arrived: Steamers General Hubbard, San Jacinto, James H. Higgins, Yale, Beaver, Los Angeles; Washtenaw, Hueneme; State of California, San Diego.

Sailed: Steamers Jim Butler, Los Angeles; President, San Diego.

SHIPPING.

[illegible]

Shares and Money.

A LISTLESS DAY IN WALL STREET.

TRADERS LEANING TOWARD THE BEAR SIDE.

Brisk Buying Movement Toward the Close of the New York Stock Exchange Largely Erases the Losses and the End Finds Price Changes Quite Insignificant.

[BY A. P. NIGHT WIRE TO THE TIMES.]

NEW YORK, Jan. 15.—There is little to distinguish the record of today's trading in stocks from that of last week, with its uncertain movements and undercurrent of heaviness. No new influences of importance were brought to bear on the securities market and traders showed an increasing disposition toward the bear side. Prices were depressed in the early part of the day, but later the market advanced in a hesitating way. Toward the close a brisk buying movement largely erased the losses, and the end of the day found price changes in most cases insignificant. St. Paul was the conspicuous feature of the late trading. For several weeks it has been under pressure, owing to the expectation that the dividend would be reduced from 7 per cent. to 5 per cent. It became strong and active late in the day and closed with a small gain. An influence which helped to bring about the improvement in tone was the evidence of a broader inquiry for investment securities. The report of an impending bond issue of $15,000,000 by the Chicago & Northwestern, following the announcement last of a $14,000,000 issue to be brought out by Norfolk & Western indicated that the railroads were taking advantage of present money market conditions. The great gains in cash quoted in Saturday's bank statement exerted a sentimental influence on the money market. The foreign markets were more cheerful owing to the passing of the Cabinet crisis in France. The bond market was irregular. Total sales, par value, $2,604,000. United States bonds were unchanged on call.

New York Stocks.

[Furnished by Logan & Bryan, Members New York and Boston Stock Exchanges, Bradbury Building, Los Angeles.]

NEW YORK, Jan. 15.—[Exclusive to The Times.] Following were the closing prices, sales and high and low quotations today:

[illegible]

New York Bond List.

[illegible]

New York Curb Stocks.

[illegible]

THE COPPER INDUSTRY.

[illegible]

in copper prices means much for Ray with its steadily increasing production.

Boston News Bureau says:

"Copper continues to strengthen. Notwithstanding the extraordinary sales which have taken place during the past six weeks, and which would ordinarily be expected to induce a January lull, orders in big volume continue to flow in. According to the government the exports of copper last week amounted to 23,000,000 pounds, a figure never before surpassed for a seven-day period. Foreigners continue to take the metal in large quantities and, what is even more encouraging, the domestic demand continues to expand.

"One of the largest producers in this country says to a Boston News Bureau representative: 'I am looking for a decrease of at least 20,000,000 pounds in the American refinery surplus when the Copper Producers' statement for December is published, and the January and February statements should be equally sensational. I am fearful lest these figures shall stampede American copper buyers, and rush the price up beyond the safety point. Beyond 15 cents we would be sure to meet some restriction in the demand, and I am sincerely hopeful that the price shall not advance beyond this figure.

"'We sold some casting copper Friday for 14¼ cents, and I know of no large producing or selling interest which will accept less than 14⅝ cents for electrolytic.'

"The understanding in the trade is that the Amalgamated Copper people have worked off a surplus of 80,000,000 pounds of copper on the advancing copper market, and that today practically no sizeable stocks of copper exist anywhere in the world. The producing interests are pretty well sold up to the end of March. The copper sellers are being importuned to anticipate and expedite deliveries. The demand for the metal is legitimate, copper is going into the melting pot in huge quantities, and there would seem to be ample basis for the prediction that within the next thirty or sixty days copper will be in active demand at 15 cents per pound or better.

"Mich.—Mayflower has encountered further rich copper ground in No. 16 drill hole, which is sinking in approximate horizon of St. Louis lode. The new find was made at a depth of 1228 feet and continued for seventy feet, measured at an angle with the pitch of the lode. About one-half of the fifty-feet core extracted shows copper in exceptional quantities; the balance is fair. A small piece of native silver was also found imbedded in a nugget of copper, apparently cut from a piece of mass copper. The core has been sent to Boston for inspection.

"Boston—President May of Mayflower has just received from the property, without any advance announcement, the remarkable diamond drill core taken from the No. 16 hole. The core shows that the drill encountered lode at 1228 feet and continued therein for eighty-four feet. The lode is a very strong amygdaloid with copper disseminated throughout the entire width, with the exception of about ten feet. The mineraliza- [illegible]

Boston Copper Market.

[illegible]

Chicago Grain Market.

[illegible]

New York Coffee Market.

[illegible]

SALT LAKE MINES. CLOSING QUOTATIONS.

[illegible]

OIL STOCK QUOTATIONS. SAN FRANCISCO CLOSING PRICES.

[illegible]

TURPENTINE AND ROSIN. SAVANNAH QUOTATIONS

[illegible]

Elgin Butter Market.

[illegible]

New York Money Market.

[illegible]

New York Cotton Market.

[illegible]

New York Metal Market.

[illegible] tons so far this month; lake copper, 14½@14¾; electrolytic, 14⅜@14½; casting, 14@14¼. Tin, firm, but quiet; spot, 43.00@43.60; January, 42.00@43.50; February, 41.62½@42.62½; March, 41.50@42.50; April and May, 41.40@42.40; London steady; spot, £190; futures, £188 10s. Lead dull, 4.40@4.50 New York; 4.20@4.25 East St. Louis; London, £15 11s 3d. Spelter dull, 6.40@6.45 New York, 6.30@6.50 East St Louis; London, £25 15s Antimony, dull, Cookson's, 7.50.

Mitchel's" Exposition Park Square on Santa Barbara Ave.
between Vermont avenue and Hoover St. Lots $1300 and up, easy terms.
L. H. MITCHEL & SON, Owners. 403 Douglas Block.

Windsor Square
"The Residential Masterpiece"
For Particulars Address
R. A. ROWAN & CO.
300 H. W. Hellman Bldg.

CHANDLER RANCH
Alfalfa and Orange Lands
Under Roosevelt Dam
MESA IMPROVEMENT COMPANY
192 West Sixth Street, Los Angeles

DOUBLE YOUR MONEY in The Cream of Baldwin's Ranch.
M. M. DAVISON & SON.
315-318 Trust and Savings Bldg. Sixth and Spring Sts.

RENTAL DEPARTMENT
For Stores, Offices and Houses.
ROBERT MARSH & CO.,
2nd Floor Trust & Savings Bldg. Sixth and Spring.
Telephone Exchange 175. Entrance Fifth St.

Having Recently Sold Over $4,000,000 of the Following Described Bonds We Now Offer $500,000

San Francisco Gas and Electric Company

General Mortgage 4½% Thirty Year Gold Bonds

Dated November 1, 1903. Due November 1, 1933. Interest (May 1 and November 1) may be collected free of charge through Harris Trust and Savings Bank, Chicago. Denomination $1000. Registerable as to both principal and interest. Union Trust Co. of San Francisco, Trustee.

Tax Exempt in the State of California and Legal Investment for Savings Banks

The gas and electric properties, formerly owned and operated by the San Francisco Gas and Electric Company, and recently conveyed to the Pacific Gas and Electric Company, cover the entire city of San Francisco, serving a rapidly increasing population now more than 415,000. We call attention to the following official information showing the unusual strength of these bonds:

These bonds are part of an issue of $9,400,000 (Closed Mortgage), which, in the opinion of counsel, is a first lien on the entire property formerly owned by the San Francisco Gas and Electric Company, subject only to $1,661,000 underlying bonds, which are secured by first liens on a comparatively small part of the property.

In the San Francisco Gas and Electric Company's report to the City of San Francisco, its physical property is valued at over $24,000,000, against which there are outstanding only $9,400,000 bonds, the debt thus amounting to less than 40 per cent. of this valuation.

There is a strong sinking fund provision, which has already retired $600,000 of the issue, and which will retire $2,700,000 bonds prior of their maturity in 1933. Gross earnings as officially reported for the year 1910 are $5,534,592, or more than 58 per cent. of the bonded debt. Net earnings are more than two and one-half times the annual interest charges.

There is an equity back of the bonds of more than $14,000,000 on the basis of the purchase price paid for 98½ per cent. of the stock of the Company by the Pacific Gas and Electric Company.

The franchise situation is favorable, the Company having, in the opinion of counsel, the right, unlimited as to time, to operate its gas and electric properties in San Francisco under the provisions of the Constitution of California.

WE RECOMMEND THESE BONDS FOR INVESTMENT.

Price 94 and Interest

Bonds Are Offered Subject to Sale and Advance in Price
Special Descriptive Circular Furnished on Request

Pacific Gas and Electric Company General Mortgage and Collateral Trust Fives called for payment as of February 9, 1912, at 105 and interest (interest ceasing on that date), will be accepted by us at the call price in payment for San Francisco Gas and Electric Company four one-halfs mentioned in this advertisement or for any other bonds on our list. Such a list will be furnished on application.

BOND DEPARTMENT

Harris Trust & Savings Bank

Organized as N. W. HARRIS & CO., 1882. Incorporated 1907
HARRIS TRUST BUILDING, CHICAGO.
HARRIS, FORBES & CO., NEW YORK; N. W. HARRIS & CO., INC., BOSTON.

Real Estate Directory.

Palm Place
The New Aristocratic Suburb.
GEORGE J. COTE, Sales Manager.
314 H. W. Hellman Bldg.

La Puente Valley Lands From $275 to $500 An Acre
Within 20 Miles of Los Angeles.
MASON & MOON COMPANY
910-911 Central Building.

OWN YOUR HOME.
You plan it; we'll build it. Your rent money will pay for it. See us.
National Home and Town Builders,
350 South Hill St.

If you own a lot we'll build you a beautiful home on it at extremely reasonable cost. If you do not own a lot, we will get one for you, anywhere you say, and build your home. See us now.
PHOENIX HOME BUILDERS,
[illegible] Citizens' National Bank Bldg.
Phone Broadway [illegible].

Western Terminal Tract
On Slauson ave., Fifty-second street, Arlington street and Third ave.
Adjoining new car houses. Lots $[illegible] up. 10 per cent. down, small monthly payments.
BRYAN & BRADFORD, Owners.
E. R. COTTON & CO., [illegible] L. A. Trust & Savings Building.

NOW $1.25 PER SHARE.
On new basis. You cannot lose.
SUBURBAN DEVELOPMENT COMPANY of Southern California
Second Floor, American Bank Bldg.

Alfalfa Lands
Near Riverside
$50 to $100 Per Acre
EMIL FIRTH, 346 S. Broadway
"You're Safe at Firth's"

Gary Park
Out Pasadena way on P. E. four-track line. Moderate prices. Satisfactory payments.
Associated Land Investment Corp.
611-13-15 Higgins Building.
418-420 Douglas Bldg.
COR. THIRD & SPRING STS.

IVYWILD
ONLY 22 MINUTES FROM BROADWAY.
50x160-foot lots west on the Venice Short Line at junction with Santa Monica Air Line, for $400. Terms.
ED. P. REED.
208-219 Con. Realty Bldg.
Main [illegible] A4731

Hundreds of Bungalow Plans. $5.00 and Up a Set.
The Original Home Builders of Los Angeles
418-420 Douglas Bldg.
COR. THIRD & SPRING STS.

YUCAIPA VALLEY
Red Apple Land.
Ask for particulars.
Redlands, California; or,
[illegible] W. 6th St., Los Angeles.
Main [illegible]; [illegible]

A beautiful office or bank counter and fixtures for sale.
Jno. A. Pirtle
606 Union Trust Bldg. F6643.

ELENDA ACRES
"LITTLE CHICKEN RANCHES"
BUY TODAY
T. A. DeBOLT REALTY CO.
Main 1451; 60284. [illegible] SO. HILL ST.
Members Los Angeles Realty Board.

San Jacinto and Hemet Lands
In the most fertile part of Riverside county. Water certificates free with land. Sold on easy terms. The right land for alfalfa, walnuts, deciduous fruits, etc. Call or write for illustrated folder.
F. H. BROOKS COMPANY,
305 Trust and Savings Bldg., 6th and Spring.

New Addition Opened EL SEGUNDO
The new industrial city with the big Standard Oil Refinery. Big opportunity.
W. I. HOLLINGSWORTH & CO.
Main [illegible]; — [illegible] Hill St.; — [illegible]

VAN NUYS The New Town AUTO EXCURSIONS
Leaving 219 South Hill street daily at [illegible] a. m. and [illegible] p. m.
Lots 1 Acre to 10 Acres.
GREAT BUSINESS OPPORTUNITIES

MABERY HEIGHTS
The Tract That's Different.
Ten Minutes From Center of City.
C. L. CHAMBERLAIN,
Phone Wilshire 407.
H. N. MABERY. 805 Ferguson Bldg.
Main 1495. F6016.

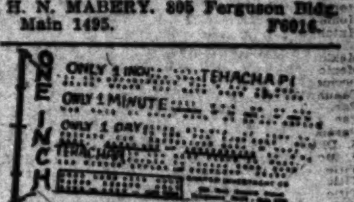

ORANGE GROVES
"PLANTED TO ORDER"
$400 Per Acre—6-Year Payment Plan
FONTANA DEVELOPMENT CO.
516 Wilcox Bldg., Los Angeles.

A VERY LITTLE MONEY BUYS A BEACH LOT
ARCH BEACH HEIGHTS
700 - CONSOLIDATED REALTY BLDG

Mail This Coupon Today and receive **FREE**
Our 64-page Book on Co-operation in all the principal nations of the Globe.
COMMONWEALTH HOME BUILDERS,
[illegible] S. Spring.

Van Nuys & Lankershim LANDS
Automobile Excursion Daily
LOS ANGELES SUBURBAN HOMES CO.
P. P. NEWPORT CO.
Selling Agents
206-209 Central Bldg.

Porterville.

MILLENNIUM NOW AT HAND.

San Joaquin Valley Realty Men Abjure Fibs.

Form Association to Enforce Application of Ethics.

Men Appointed to Conduct Publicity Campaign.

PORTERVILLE, Jan. 15.—To make it impossible for realty dealers to sell property at an inflated valuation; to prevent the sale of land for any purpose to which it is not adapted and the absolute prevention of the sale of realty under any false pretense or by any representations as to quality of soil, climate, value of crops or any other attribute, is the object of the Porterville Realty Exchange, which was organized at a meeting of the dealers held in the Chamber of Commerce clubrooms this afternoon.

Every dealer of Porterville was present when A. M. Lumley, former Assemblyman from this district, and a business man of twenty years' experience in this district, was chosen temporary president, and Robert Horbach, Supervisor from the district which includes Porterville, was elected temporary secretary and treasurer.

T. M. Slusser was named as chairman of a committee including Robert Horbach and W. L. Crowe to draw up a set of bylaws and submit the draft of a constitution.

It is staged that all members will be required to pledge themselves to stand with all rulings made by the executive committee and in the hands of this committee will be placed the disposal of all cases which involve unethical or dishonest sales of land. It is asserted that the exchange will make it impossible for any dealer to remain in business here who violates any of the agreements of the exchange.

PUBLICITY WORK.

N. M. Ball, contractor; M. E. DeWitt, banker; F. L. Kennedy, manager Porterville Citrus Association; H. F. Brey, merchant; F. U. Nofziger, president P. N. E. Railroad; C. C. Ridgway, dairyman, and J. W. Thomas, merchant, met at the Chamber of Commerce club rooms, as the newly-elected directorate and organized yesterday for the publicity work of the coming year.

In view of his almost unanimous vote at the annual business meeting early in the week, J. W. Thomas, in spite of protests, was elected president of the Chamber for the ensuing year. F. U. Nofziger was elected vice-president, and F. L. Kennedy, treasurer. Leslie W. Laumeister, who has served the organization for the past several years, will remain as secretary.

As his first official act President Thomas appointed as the Finance Committee of the Chamber M. E. DeWitt, H. F. Brey and N. M. Ball. In their hands will be placed the administration of the so-called Booster Fund, which will this year amount to approximately $5000 and which will be expended for general advertising.

One of the tasks of the new directorate will be the publication of an entire new issue of advertising matter for the use of the secretary during the ensuing year.

NOFZIGER ACTIVE.

F. U. Nofziger, chairman of the Manufactures Committee of the Chamber of Commerce, has started the preliminary work for the establishment of a canning factory in this district to handle the yearly surplus of fruits, vegetables and berries.

It is hoped that this factory may be established by outside capital, but failing that a co-operative institution will be started, financed by the fruit growers and the business interests of this city.

Nofziger is now in communication with various large packers to ascertain the possibility of interesting them in this district. At the same time figures will be secured as to the probable cost of constructing and equipping an adequate plant and the probable amount of capital necessary to carry the enterprise for the first year. Figures are available of fruit produced here, which show that the tonnage is sufficient to run such a plant, and it is to be assumed that its establishment will stimulate the exploitation of considerable land at present idle.

ERROR IN SPELLING FATAL.

Man Kills Son Because He Misspells Word—Get Your Boy the Times Book.

GOODRICH (Ont.) Because his 7-year-old son could not spell a word correctly, George Vanstone beat him to death with a club. At the assizes he was sentenced to imprisonment for life in the penitentiary.

This is the most severe punishment on record for a mistake in spelling, although blunders often cause embarrassment, inconvenience and financial loss.

The man probably did not mean to kill his son, but wished only to punish him for neglecting such an important thing in life as spelling.

You will never feel like punishing your boy for a similar error if you secure The Times dictionary for him; or, better still, encourage him to get one free for himself.

The colored plates and numerous illustrations fascinate the youthful mind, and before the child knows it, valuable knowledge is being acquired without effort. As the children progress in school they will find on the back pages of the big little book condensed into the smallest possible space information that will enable them to stand high in their classes in history, geography, grammar, spelling, mathematics and literature, with the greatest ease and add greatly to their enjoyment of life.

The Times dictionary is the greatest book of its size ever published, and for all practical purposes is the best and most convenient substitute for more bulky compilations or information ever created.

It does not take a derrick to lift The Times dictionary.

It is at-your-elbow education.

It is always there, when you want it, with just the word or bit of information you need.

Six consecutive coupons clipped from The Times get it.

COUNTERFEITER CONFESSES.

McKittrick Man Under Grilling Examination By Attorney Admits Own Guilt and Involves His Brother.

[BY DIRECT WIRE TO THE TIMES.]

BAKERSFIELD, Jan. 15.—[Exclusive Dispatch.] After holding out several hours under the grilling examination of Asst. Dist.-Atty. Thomas Scott, H. S. Collins, 56 years old, a jeweler of McKittrick, who was arrested early Saturday morning for passing bogus $5 gold pieces in local saloons, broke down last night and, in a signed confession laying bare all the details of the manufacture of the spurious coin, implicated his brother, J. E. Collins, 45 years old, a jeweler and engraver of Paso Robles, who was taken into custody earlier in the evening at the West Side Oil Camp.

In his confession Collins places practically all the responsibility for the counterfeiting operations upon his brother, who only a few days ago arrived in McKittrick on one of his periodical visits from his home in Paso Robles. The confessed counterfeiter declares his brother first showed him a sample of the spurious coins as early as last June and that on his recent arrival at McKittrick showed the former the method of manufacture after he had agreed to help him in it.

Collins asserts that when he was leaving home for Bakersfield, Friday, he brought with him twelve or thirteen of the bogus coins, made of babbit and plated with gold.

Defiant.

TVEITMOE HAS SORE FEELING.

MAKES ILL-NATURED FLING AT PROSECUTOR FREDERICKS.

Also Pays His Respects to Hearst and Tells of the Fight Labor Must Wage to Overcome the Hosts of Iniquity—McCarthy Assumes a Tone of Distress.

[BY A. P. NIGHT WIRE TO THE TIMES.]

FRESNO, Jan. 15.—Olaf. A. Tveitmoe, secretary-treasury of the State Building Trades Council, declared his innocence of complicity in a national dynamite conspiracy, in his annual report, read before the eleventh annual convention of the council here today. Tveitmoe, with Anton Johannsen, State organizer of the Building Trades Council, and J. E. Munsey, secretary of the Salt Lake City local of the International Association of Bridge and Structural Ironworkers, was indicted by a Federal Grand Jury in Los Angeles, December 30, 1911 on charges of conspiring to transport dynamite unlawfully.

"There will be no plea of guilty because the men accused are not guilty and they refuse to serve as stepping stones either for Mr. Fredericks, who has his eye on the Governor's chair, or for Mr. Lawler's judgeship, or for Mr. Hearst's presidency," said Mr. Tveitmoe in the report.

John D. Fredericks is District Attorney of Los Angeles county. Oscar F. Lawler was appointed Assistant Attorney-General and placed in charge of the Federal investigation."

The McNamara case was reviewed at length in the report, much of the comment being quotations from an article on the Los Angeles situation by Chas. Edward Russell, a magazine writer, in which it was declared that the McNamaras thought they were fighting the battle of their class. Tveitmoe denounced the prosecuting officials who conducted the McNamara case and characterized the proceedings as a "blow aimed at union labor."

"Whether of short duration, or months or years labor's battle will be fought in field and factory, in mine and mill, in court and at the ballot box. It matters not if few or many fall in the struggle, other militant workers will take their places. The battle for the emancipation of the toilers and freedom for the children of the world goes on and on and on, and no power can change its course any more than it can stay the motion of the planets. Remember that no noble cause has ever grown to greatness except through oppression and martyrdom. The progress may seem slow. It is true, God purifies slowly by faith, but urgently by fire."

M'CARTHY'S REPORT.

P. H. McCarthy, former Mayor of San Francisco, now general president of the California Building Trades' Council, read his report also. Mr. McCarthy did not refer to the McNamara case, or to the indictments now pending against State union labor officials, but spoke of "conspiracies" to destroy union labor, and said the present time was the most critical period in the history of the State industrial organizations.

"All the guns of the oppressors of labor are turned on the union movement," he said. "They who oppose labor know that the destruction, disbandment or retardation of the trades union movement in any manner whatever is a benefit to them. The employers of labor, who, in competition, figure on the lowest possible basis of wage cost to be paid the men who do the work, are always willing to assist in any manner in the destruction of the union labor movement.

"When anything goes wrong within the confines of labor it has become the custom of those opposed to labor immediately to charge labor as a whole, and particularly to charge those who are entrusted with the duties of guiding the destinies of the organization with the most horrible of crimes. I repeat, this is not honest. On the contrary, it is distinctly dishonest and un-American. The millions of men and women who toil for a living in this country and who are associated with organized labor, are among the most honest, law-abiding and God-fearing of our citizens. They have always been so; they will always continue to be such, our traducers, our oppressors or our enemies to the contrary notwithstanding.

"It might just as well be understood by the opponents of labor now as any other time that the more they abuse labor the stronger labor is bound to become. Organized labor has come to stay, and, resting, as it does, on a foundation of equality, justice and fair play, is bound to succeed."

TO GIVE AWAY A FARM.

Utah Proposes to Use Novel Method at the Los Angeles Land Show to Advertise Herself.

Two splendid drawing cards were announced by the management of the Land Show yesterday. A mixed choir of 300 voices. A farm to be given away.

Work was begun yesterday looking to the organization of the choir. A meeting was called for Friday evening at the Egan Dramatic School in the Majestic Theater building to enroll singers and inaugurate the plans for such a songfest as this city hasn't enjoyed in a long time.

The farm idea is Utah's. A telegram was received from Douglas White, special commissioner of the Land Show to Utah and Nevada, stating that he is negotiating for the farm, and asking what dates Utah may select from for a Utah Day. A return telegram stated that that State may have March 18, 19 or 20. The show is to be from March 12 to 28 inclusive.

The new States of Arizona and New Mexico also will have special days. Governors of other States have been asked to name the days on which they would like to hold their special celebrations.

As things are now lining up, it is evident that the Land Show will have representations from all important sections from Alaska to Lower California.

Right now the "songs of the soil" movement is exciting the greatest interest. Thomas Taylor Drill, formerly of Chicago, has been given the task of organizing the chorus. It is planned to fill the chorus with leading men and women singers of the city, including members of the Orpheus Society, the Ellis Club, the Woman's Lyric Club, the Temple Baptist Church choir, the choral section of the School Teachers' Club and other musical organizations.

NO RESERVED SEATS.

People Who Wish to Hear Gipsy Smith Will Be Required to Come Early or Take Chances.

The committees having in charge the Gipsy Smith evangelistic campaign met yesterday and completed some of the details, including the advertising scheme. The principal features of the latter will be streamers on 350 street cars, to accomplish which it was necessary to induce the street railway companies to break over their new regulation, and a large portrait card for store windows. It was decided that no seats will be reserved in Shrine Auditorium for any persons except representatives of the press. An exception will be made in the case of large parties coming from a distance on the steam railroads and sending word in advance, but no such concession will be made to any parties living on the local or interurban lines. The names of many volunteers for the choir, ushers, personal workers, etc., were received. The evangelist, as stated in The Times on Sunday, will arrive one week from tomorrow and the meetings will begin in Shrine Auditorium on Saturday night, January 27.

LEAVES ANOTHER NOTE.

Safe-Blower Waxes Humorous When Strong-Box Combination Resists His Utmost Skill.

The comic note-writing safe-blower attempted to turn another "trick" Sunday night, but failed. Before leaving the scene of his endeavors he left the following note:

"You try it. I couldn't open it. If you can open it now, you are going some. Respectfully. A FRIEND."

A. Kenafsky found the note on his safe when he entered his place of business at No. 607 Banning street, yesterday morning. He could not open the safe, because his "friend" had knocked the combination off.

A couple of months ago, presumably the same man entered a provision house in the business section, and attempted to force a safe. A note was left saying the men expected more the next time they visited the place.

MOVING CARS DANGEROUS.

Passengers Suffer Serious Injuries When They Fall Off Before Power Is Shut Off.

W. W. Stockwell of No. 2619 North Broadway, clerk in Police Judge Frederickson's court, was treated for a broken right shoulder at the Receiving Hospital yesterday morning. He stumbled and fell off a moving car Sunday at Eleventh street and South Grand avenue. An X-ray was taken to ascertain the extent of his injuries.

Clerk Stockwell was one of three persons, the other two women, who walked off moving cars Sunday. Mrs. Frank Eskew, of Berry, Ill., sustained such a severe fracture of the skull that she died later at the Pacific Hospital. Coroner Hartwell will hold an inquest this morning.

The other woman was Mrs. F. T. Bailey of No. 325 Fayette street, who stepped off a car at Avenue 61 and Pasadena avenue. She will recover.

ROAD CASE DELAYED.

The case of the United States against May K. Rindge, involving a hearing on an order to show cause why the defendant should close a public highway through the Malibu Ranch, was again postponed sixty days by Judge Wellborn yesterday. A mass of evidence has been taken by Leo Longley, as special master commissioner, and several hundred witnesses heard. In the meantime the public road leading through the ranch north and south has been closed by the owners of the property.

MANY EMBRYO LAWYERS.

A class of forty-seven applicants for admission to the bar was examined by the judges of the Appellate Court yesterday. The task will be completed tomorrow. There are two women in the list of applicants.

COLDS CAUSE HEADACHE.

Laxative Bromo Quinine, the world-wide Cold and Grip remedy, removes cause. Call for full name. Look for signature of E. W. Grove. 25c.

San Joaquin Valley.

FRUIT CONTROVERSY DEVELOPS SOME HEAP.

PORTERVILLE, Jan. 15.—Serious charges against the Los Angeles Horticultural Commission were preferred by F. L. Kennedy, the manager of the Porterville Citrus Association, to the officials of the Chamber of Commerce last night. He asserts that Commissioner Meserve has issued an order requiring the fumigation of all oranges sent from Central California to Los Angeles in a spirit of pure spite and as a reprisal against Commissioner Schulz of this county, who has refused entry to fruit into this county sent from Southern California.

Kennedy's report created a sensation here and immediate steps were taken to bring the matter to the attention of the State officials. Telegrams have been sent to State Commissioner A. D. Cook, protesting against the order. The attention of the Citrus Chamber of Commerce has been called to the order and the officials of that organization have appealed to Gov. Johnson.

Hamburger's
LARGEST DEPARTMENT STORE WEST OF CHICAGO
Broadway, Eighth and Hill Streets

In "Bargain Booth"
Embroideries 50c
All new embroideries too—worth fully a half more. They're 27 inches wide—deep, open work patterns that are beautiful. Now that it is time for Spring and Summer sewing you'll want many yards.

Free Bread and Cake Making Class
10 A.M. and 2:30 P.M.
We have engaged MRS. EDNA J. EVANS, an expert, to hold these classes. There'll be plenty of seats for everyone. Come see her sample baking. (Basement.)

Women's Long Kid Gloves . . $2.55
Black and White
Did you ever hear the equal of it? Over sewn and have three clasps. A quality that gives you a feeling of satisfaction when you wear them and that you can depend upon for service. You know how much they are needed now and the styles for the coming season demand them more than ever. (Main Floor.)

Besides the Big January Clearance, There's the "Rug Auction" Sale—the Purchase of Handsome Brass Beds, and Our Annual Silk Sale to Add Interest to Today's Shopping.

Aviation Tickets $1.00 and $1.50
On Sale in Our Men's Store
Box seats — the only kind that are reserved. By getting your tickets ahead of time you can enter by a special gate and avoid the crowd at the turnstiles, and the dust and confusion at the general admission gate. Box seats are $1 and $1.50 including gate ticket and reserved seat. Boxes containing 6 seats, $50 and $75 for the entire meet, January 20 to 28. We have the box seats in the very center of the grand stand where you can see best.

The January Silk Sale Started with a Rush
From the moment the doors opened the Silk Section was full of value-seeing women who know that this event offers economies extraordinary in silks that represent the best in style and quality! No matter what your preference, or the purpose for which the silk is to be used, somewhere in these vast assortments you'll find just what you want. Chiffon Taffetas, black satin Messalines, Cloth of Gold—all are here!
65c All Silk Satin Foulards for. 39c
75c Chiffon Dress Taffeta, (27-inch) . . 48c
$1.25 Novelty Silks, 27-inches wide . . 75c
$1.25 Black Satin Messaline, (36-inch) 75c
$1.50 Hairline Messaline, 36-inches . . . 95c
85c All Silk Pongee, 27-inches wide . . 50c
$1.50 Cloth of Gold Pongee, 36-inches 95c
(Main Floor)

Hand-Loom Embroideries 15c
25c and 35c Kinds
Broken lines in wide edges and insertions which we are closing out hurriedly. Buy now for Summer trimmings. It will mean real savings.
(Main Floor)

Silk Petticoats $2.95
Messaline and chiffon taffeta, some were as high as $5—none less than $3.95, fitted styles with accordion plaited flounce—some with Persian bands on the flounce. Only a few of each.

Rugs from Recent Auction of Alexander Smith & Sons
This sale, which we launched yesterday, brought eager throngs to share in the phenomenal savings. No wonder!—for these rugs are famous for their beauty and high quality—and in the recent auction, of course Hamburger's out-bought everybody and the prices we can make on them seem positively incredible. We have only room for details of two of them here but there are many others just as attractive—come in Today and see.

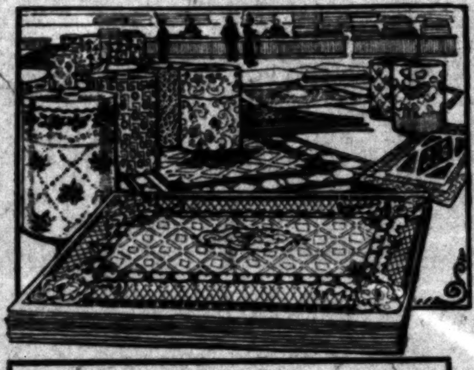

No Phone Orders—None Reserved—None Sold to Dealers and We Reserve the Right to Limit Quantities to One Customer

Alexander Smith & Sons 9x12 Axminster Rugs $14.75
Lower than you ever thought to get them!—a mere fraction of their actual worth. Fresh, new patterns—especially pleasing in their colorings. These rugs have the deep, heavy, luxurious pile that is such a pleasure to walk on—and which strikes one as elegant above all things.

Alexander Smith & Sons Phillipsburg Brussels Rugs $13.45
Size 9x12 and of a quality that sells regularly for $20. This firm makes three grades of Brussels rugs—and the Phillipsburg is their best. Name on back of every rug—look for it. Very heavy and wear indefinitely. Patterns and colorings are beautiful and harmonious. Don't miss getting one of these high grade rugs at this low price. (Third Floor.)

Coral Bead Chains 55c
These have been a leading special with us at 75c—but the quantity is limited now, so we close them out. Graduated beads in a rich coral color that all admire.
(Main Floor)

FROM HERE TO EL CENTRO.

Chamber of Commerce Calls Convention With the Object of Putting the State Highway Through.

With the object of developing a State highway between Los Angeles and El Centro, a convention has been called for the 25th and 26th insts. to be held at the rooms of the Chamber of Commerce. Delegates from all of the counties interested have been invited to attend, including officials and representatives of civic bodies.

The route proposed is by way of Pasadena, Corona, Beaumont, Mecca, Brawley, Imperial, Holtville, El Centro, and, perhaps, to Calexico, on the Mexican border. In its call the Chamber of Commerce "extends an invitation to the Boards of Supervisors, boards of trade, chambers of commerce and other civic bodies of the cities and towns named (which include the above named,) to send three delegates for each county or town to the convention to be held for the purpose of considering the best means to secure the building of the State highway from Los Angeles by way of Banning and Brawley to El Centro, the county seat of Imperial county, and also for the purpose of securing united action regarding the route and of the proposed ocean-to-ocean highway."

MRS. THOMPSON GIVES BOND.

Mrs. Etta M. Thompson, wife of Fred H. Thompson, the convicted attorney, gave bond in $2000 yesterday for her appearance to answer the charge of conspiring with her husband to secrete stolen money, set for trial in May. Mrs. Thompson was at liberty on an $8000 bail bond, but a week since the amount was reduced. Her bondsmen are Henry Norton and S. E. Beach.

A Home Recipe for Removing Wrinkles

(From Woman's National Journal.)

Who will blame the modern woman for trying to look as young and attractive as she reasonably can? Why should she be placed at a disadvantage in numerous ways by wearing wrinkles, if she can avoid these hateful marks of advancing age?

Few women, however, know what to do to effectually rid themselves of wrinkles or sagginess. None of the advertised preparations is satisfactory and most of them are very expensive. But a very simple and harmless home remedy, which any woman can make, will work wonders where all the patent preparations fail.

Buy an ounce of powdered saxolite at any drug store. Dissolve the whole ounce in a half pint of witch hazel and use it as a wash lotion. The results are practically instantaneous. Marked improvement is noticed immediately after the very first trial. Wrinkles and sagging are corrected and the face feels so refreshed and smug-like.

Schools and Colleges.

GIRLS' COLLEGIATE SCHOOL
Academic—Post-graduate Courses—Twentieth Year—Kindergarten Grade Work.
Upper School — Adams and Hoover sts. "Casa de Rosas" Miss Parsons and Miss Dennen, Principals. Tels.—24256, West 717.
Lower School — 849 W. Adams st. Opposite "Casa de Rosas." Miss Thomas and Miss Mosgrove, Principals. Tels.—[illegible], West [illegible].

MONDAY, JANUARY 15
Begins the third week of our 1912 activities. Many are planning to enroll then—will YOU be among them? Registration every day—call NOW to see about it. Night school Monday, Wednesday, Friday, 7 to 9. F1850, Main 2305.
The Isaacs-Woodbury Business College
5th Floor Hamburger Bldg.—100 feet above street noise. Leader since 1884—Strictly business. "Books Free."

Marlborough School for Girls
865 W. 23D ST.
22d Year Opens September 28.
A pleasant, refined home for thirty girls. General, special and college preparatory courses. Certificate admits to California and Stanford Universities and to Vassar, Smith, Mt. Holyoke and Wellesley Colleges. Special advantages in art, history, etc.
Mr. Waldo F. Chase, teacher of music.
Outdoor study, well equipped gymnasium, riding, tennis, etc.
No girls admitted under 14 years old.
MRS. GEORGE A. CASWELL, Principal.
MISS GRACE WILTSHIRE, B. L., Associate Principal.

Von Stein Academy of Music
[illegible] S. HILL ST.
For beginners and advanced students of Piano, Voice, Violin, Viola, Cello, Cornet, Trombone etc. Clarinet, Oboe, Saxophone, Flute, Drums, etc. Harmony, Counterpoint, Composition. Information and illustrated catalogue Free.
Phones—A3730, Broadway [illegible].

Marlborough PREPARATORY SCHOOL, 636 West Adams Street
Between Chester Place and Figueroa Street. Residence and day school for girls under 14 years old. Careful home training. Constant advancement irrespective of grade. Miss Anna Knecht, teacher of Piano, pupil of Godowsky. Relaxation method. French daily. Grammar, Spanish, Sewing. New year, 1911-12 begins Tuesday, Sept. 28. Appointment may be made with the Principal by either telephone.
MISS IDA B. LINDLEY, M. A., Principal

The Orton School FOR GIRLS
Twenty-second Year.
154 S. Euclid Ave, Pasadena. Special, general and college preparatory courses, art and music. Outdoor study. Home Tel. 626.

Angeles Vista School
1844 St. Andrews Place.
Day and boarding school for girls. All departments; special courses in music, art, domestic science. Tutoring in all branches.
ETHELWYN WING, M. A., Principal.
Home 72544.

Cumnock Academy
Boarding and Day School for Girls. College preparatory and general courses. Music, Art, Physical Training. Refining influences. Individual attention.
JUNIOR SCHOOL—First Eight Grades. Outdoor study, recreation and sports. Thorough work. Catalogues on request.

School of Expression
EIGHTEENTH YEAR.
An advanced course for cultural or professional training. Interpretation, English, Dramatics, Voice and Physical Training. Graduates in demand as teachers and readers. Send for catalogue.
1500 SO. FIGUEROA ST.

STAMMER
I can cure you. Reputation unquestionable. Write for FREE literature explaining method of treatment. M. L. Hatfield, 1462 Grove St., Oakland, California.

Egan School
Entire top floor Majestic Theater Bldg.
Music and Drama
Send for catalog. Phone F2665.

HARVARD SCHOOL—Military
Western Ave. Ten-acre Campus. In session the year around. Boarding and Day Pupils. Send for Illustrated Catalogue.

Yale School
[illegible] N. Union Ave., Los Angeles, Cal.
A boarding and day school for young men and boys. Grammar and High School Grades. Fits for any college. Business branches. Fine Gymnasium. Special athletic instructor. Manual Training. Illustrated catalogue. Wilshire [illegible].